GEORGIA'S RESOURCES AND ADVANTAGES

1904-5

THE LIBRARY OF CONGRESS
1800
Class F291
Book .G31
OFFICIAL DONATION.

BLE
S RD

Offers ge to the
lic

Two Ma s Each Day

BETWEEN

Atlanta, Monroe, Hamlet, Raleigh, Richmond, Portsmouth, Washington, Baltimore, Philadelphja and

NEW YORK

Connections Made for All Eastern Points by Rail and by Norfolk and Steamer Lines

THREE TRAINS DAILY

TO

Athens, Abbeville, Greenwood & Clinton

THROUGH PULLMAN CARS AND ELEGANT CAFE DINING CARS.

For full information address

C. B. WALKER,
Depot Ticket Agent,
Phone 213

R. M. COFFEY,
City Passenger and Ticket Agent
Phones 100

W. E. CHRISTIAN,
Assistant General Passenger Agent
Atlanta, Ga.

THE

Georgia Home Insurance Co.,

OF COLUMBUS, GEORGIA.

Organized 1859.

Cash Capital,	$300,000 00
Total Assets,	962,636 99
Total Liabilities,	644,395 00
Surplus to Policyholders,	618,241 99
Net Surplus,	318,241 99

RHODES BROWNE, President.

W. C. COART, Secretary. DANA BLACKMAR, Ass't Sec'y.

Metropolitan Department: 41 and 43 Pine Street.

JOHN A. KELLY, Manager.

STEVENS BROS. & CO.

STEVENS POTTERY, GA.

PRICE LIST SUBJECT TO DISCOUNTS.

ONE OF THE LARGEST MANUFACTURING PLANTS IN THE SOUTH OF

Clay Goods, Free Brick and Locomotive ti e. Fire Proofing, Flue Pipe and lining, Sewer and R. R. Pipe.

CORRESPONDENCE SOLICITED.

WORLD'S

FAIR

EDITION.

STATE CAPITOL, ATLANTA, GA.

ADVANTAGES

...OF...

GEORGIA

For those Desiring Homes
in a Genial Climate

Prepared Under the Direction of O. B. Stevens,
Commissioner of Agriculture

...BY...

JOSEPH T. DERRY,
Historian and Statistician

AND

R. F. WRIGHT,
Assistant Commissioner of Agriculture

F291
G31

NOV 27 1904
D. of D.

J. T. DERRY,
Historian and Statistician.

R. F. WRIGHT,

Assistant Commissioner of Agriculture

STATE HOUSE OFFICERS

JOSEPH M. TERRELL,
Governor.

JOHN C. HART,
Attorney-General.

WM. A. WRIGHT,
Comptroller-General.

ROBT. E. PARK,
Treasurer.

PHILIP COOK,
Secretary of State.

SAMUEL W. HARRIS,
Adjutant-General.

WM. B. MERRITT,
State School Commissioner.

O. B. STEVENS,
Commissioner of Agriculture.

R. F. WRIGHT,
Asst. Com. of Agriculture.

JNO. M. McCANDLESS,
State Chemist.

WILMON NEWELL,
Entomologist.

DR. W. C. BRYANT,
State Oil Inspector.

W. S. YEATES,
Geologist.

JUDGE WELLBORN,
State Librarian.

JNO. W. LINDSAY,
Pension Commissioner.

Prison Commission,
JOS. S. TURNER, *Chairman.*
CLEMENT A. EVANS.
THOMAS EASON.

Railroad Commission,
J. POPE BROWN, Chairman.
JOSEPH M. BROWN.
H. WARNER HILL.

SUPREME COURT

THOMAS J. SIMMONS, *Chief Justice.*
WM. H. FISH, *Presiding Justice.*
ANDREW J. COBB, *Associate Justice.*
JOHN S. CANDLER, *Associate Justice.*
JOSEPH R. LAMAR, *Associate Justice.*
HENRY G TURNER, *Associate Justice.*

SUPERIOR COURT

Circuits.	*Judges.*	*Solicitors.*
Albany Circuit	W. N. SPENCE	W. E. WOOTEN.
Atlanta Circuit	J. H. LUMPKIN	C. D. HILL.
Atlantic Circuit	PAUL E. SEABROOK	LIVINGSTON KENNAN.
Augusta Circuit	HENRY C. HAMMOND	J. S. REYNOLDS.
Blue Ridge Circuit	GEO. F. GOBER	B. F. SIMPSON.
Brunswick Circuit	T. A. PARKER	JOHN W. BENNETT.
Chattahoochee Circuit	W. B. BUTT	S. PRICE GILBERT.
Cherokee Circuit	A. W. FITE	SAM P. MADDOX.
Coweta Circuit	R. A. FREEMAN	H. A. HALLS.
Eastern Circuit	GEO. T. CANN	W. W. OSBORNE.
Flint Circuit	E. J. REAGAN	O. H. B. BLOODWORTH.
Macon Circuit	W. H. FELTON, JR.	WM. BRUNSON.
Middle Circuit	A. F. DALEY	B. T. RAWLINGS.
Northeastern Circuit	W. T. KIMSEY	W. A. CHARTERS.
Northern Circuit	HORACE M. HOLDEN	DAVID H. POTTLE.
Ocmulgee Circuit	H. G. LEWIS	J. F. DeLACY.
Ocmee Circuit	D. M. ROBERTS	J. A. LAING.
Pataula Circuit	H. C. SHEFFIELD	MOSES WRIGHT.
Rome Circuit	W. M. HENRY	W. E. THOMAS.
Southern Circuit	R. G. MITCHELL	FRANK A. HOOPER.
Southwestern Circuit	Z. A. LITTLEJOHN	W. T. KIMSEY.
Stone Mountain Circuit	L. S. ROAN	W. K. FIELDER.
Tallapoosa Circuit	A. L. BARTLETT	C. H. BRAND.
Western Circuit	R. B. RUSSELL	

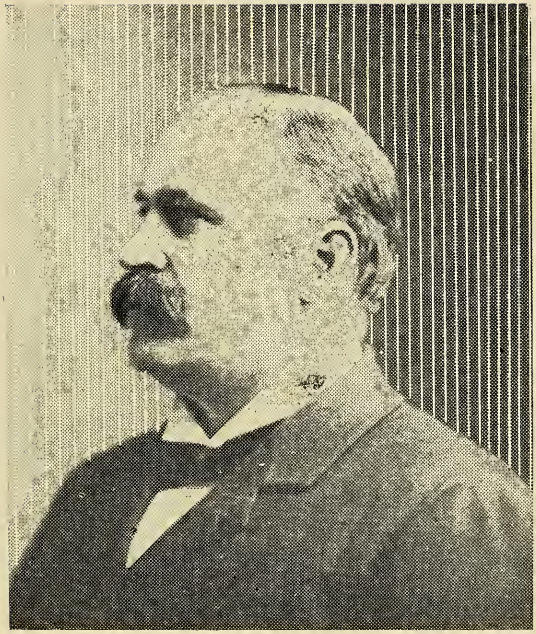

GOVERNOR JOSEPH M. TERRELL.

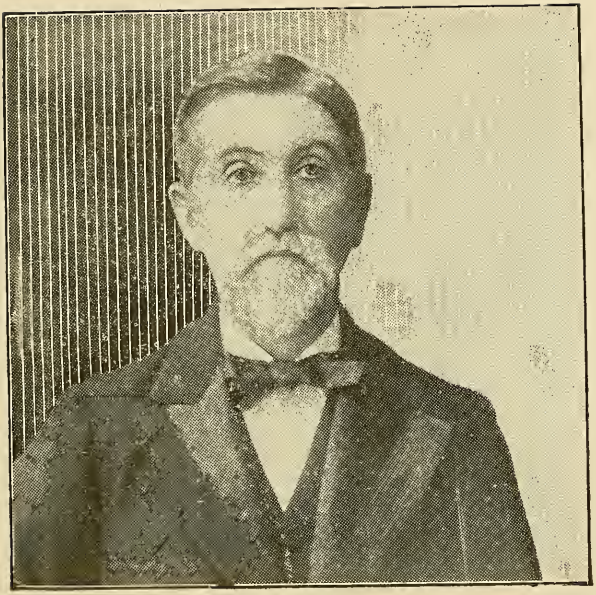

HON. O. B. STEVENS,
Commissioner of Agriculture.

Georgia's Resources and Advantages

PART I.

GEORGIA AS A WHOLE

Georgia, the last settled of the original thirteen States, which united under the Federal Constitution to form the American Union, is the greatest in area of all the States east of the Mississippi river.

At the time of the first English settlement at Savannah in 1733, it embraced the territory between the Savannah and Altamaha rivers, but at the close of the French and Indian war its boundaries were extended to the Mississippi on the west and to latitude 31 degrees and the St. Mary's river on the south and still later to 30 degrees 21 minutes and 30 seconds on the south. Out of her western lands ceded to the United States in 1802 were formed the larger parts of the States of Alabama and Mississippi.

During the war for Independence, Georgia, the youngest and feeblest of the colonies, bore her full proportion of hardship and danger and was nobly illustrated in the field by such gallant soldiers as Elijah Clarke, James Jackson, John Dooly, Samuel Elbert, John Twiggs, Wm. Few, Lachlan McIntosh and others, and in the forum by Lyman Hall, Button Gwinnett, George Walton, Archibald Bulloch, Abraham Baldwin and many more.

In the war of 1812 her sons, under General John Floyd, won distinction in the campaigns under Andrew Jackson against the Indian allies of the British. In the Mexican war she was nobly illustrated by Col. Wm. H. T. Walker, sorely wounded at Chapultepec and Colonel James McIntosh, killed at Molino del Rey.

In the war between the States, Georgia furnished to the Confederate cause ninety-four regiments and thirty-six battalions, embracing every arm of the service. Many of the most brilliant officers of the Southern army were from Georgia, among them being John B. Gordon, Joseph Wheeler and James Longstreet. On her soil were fought the battles of Chickamauga, Ringgold, Resaca, New Hope Church, Kennesaw Mountain, Peach Tree Creek, Atlanta, Jonesboro, Allatoona and numerous smaller engagements and skirmishes.

During the Spanish-American war Georgia furnished more volunteers in proportion to population than any other State.

Thus at every period of American history Georgia has taken a conspicuous stand. Her Crawfords, Berrien, Stephens, Toombs, Cobbs, Benjamin H. Hill and Henry Grady were among the greatest orators of America and no grander pulpit orator than George F. Pierce can be named in the roll of America's great preachers. Sidney Lanier also ranks high among American poets.

Great on these lines, Georgia is also one of the most progressive among our States. In the later thirties on account of her rapid growth in manufactures and her wisdom and zeal in railroad construction, Georgia received the proud title "Empire State of the South."

It has been said that the South was retarded to such an extent by slavery and so much damaged by the war that she is far behind the rest of the Union in the race

of progress. This statement has been repeated again and again until the whole world including our own people accept it as the truth.

Growth in population is one of the evidences of progress, and in this Georgia compares favorably with any of the "Old Thirteen." The United States census of 1900 is authority for the following statements:

The population of Massachusetts is very nearly seven and a half times as large as it was at its first census in 1790;

That of Pennsylvania more than fourteen times as large;

That of New York more than twenty-one times as large;

That of Georgia nearly twenty-seven times as large (the exact figures being 26.8 times as large).

We think that will do pretty well.

From the above named eastern and middle States there has been a large emigration to the West and from Georgia there has also been a very large emigration to all the States of the Southwest. Here the record is about evenly balanced.

In 1860 the per capita wealth of these same States was as follows: Massachusetts, $662; Pennsylvania, $487; New York, $475; Georgia, $611.

As a result of the civil war the per capita wealth of these States was far ahead of that of Georgia. In 1870 the comparative per capita wealth was as follows: Massachusetts, $1,463; Pennsylvania, $1,081; New York, $1,483; Georgia, $226.

In 1890 the record stood thus: Massachusetts, $1,252, a loss of seven and a half per cent. in per capita wealth from 1870 to 1890; Pennsylvania, $1,177, a gain of eight and four-fifths per cent.; New York, $1,430, a loss of three per cent.; Georgia, $464, a gain of 105 per cent.

We think this record speaks well for the enterprise and progressive spirit of Georgia.

A State that had suffered such shrinkage in values by the disastrous results of war and was able so soon to get upon her feet and vie with her more fortunate sisters in the race of progress, must be inhabited by an enterprising, dauntless and intelligent people, whom no disasters can appall and no adversities subdue.

But say some: "The South is far behind the North in the matter of conveniences." This, too, is a mistake. Name the convenience known to the North that we do not have in our cities, and large towns: steam-heated houses, lit by gas, or electricity or both, and supplied with water. Wherever one may travel, in cities or mid rural scenes, he will find comfortable homes and frequently elegant dwellings, supplied with all modern conveniences. And we are abundantly supplied with telegraph and telephone lines, both short and long distance.

The growth of the cities and towns of Georgia in every section of the State is evidence of prosperous farmers; for a strong agricultural community is back of every thriving, growing town. Electric railways give rapid transit to all parts of our cities and afford speedy and comfortable communication with near-by towns and villages or pleasure resorts.

Magnificent lines of railway traverse every section of the State, giving to its farmers easy access to markets; to the enterprising merchants of her cities and towns ready communication with the magnificent farms, market gardens and immense orchards that abound in north, middle and south Georgia; bringing to her manufacturers the fleecy cotton of her fields, the coal and iron of her mines and the timbers from her forests.

In addition to railroad advantages many Georgia towns enjoy fine water transportation and thus obtain cheaper freight rates. The Savannah river is navigable for steamboats to Augusta, 230 miles from its mouth. Steamboats ply the Chattahoochee from Columbus to the Apalachicola and thence to the Gulf of Mexico; to which also steamboats descend from Albany by the Flint and Apalachicola rivers. From the At-

LEGEND
Red & Brown Loams—Limestones & Calcareous Shales.
Red Clay Lands. Hornblende Rocks.
Red Clay Lands. Marl Beds.
Gray Gravelly Lands. Cherity, Magnesian Limestones
Gray, Sandy or Gravelly Lands Granates, Gneiss & Mica Schists
Sandy Lands—Sandstones and Arenaceous Shales.
Flatwoods. Hard Argillaceous Shales.
Savannahs and Palmetto Flats.
Upper Limit of Low-Land Rice, corresponding approximately with that of Palmetto Flats.
Northern limit of Wire-Grass, corresponding approximately with Southern limit of the Wheat crop.
Present approximate Northern limit of Sugar Cane.
Upper limit of Cotton Culture, corresponding with Lower Limit of White Pine and Spruce.
AGRICULTURAL MAP
—OF—
GEORGIA.
SHOWING SOILS AND THE CLIMATAL RANGE OF CERTAIN INDIGENOUS AND CULTIVATED PRODUCTS.
DEPARTMENT OF AGRICULTURE.
Franklin Prtg. & Pub. Co., Atlanta, Ga.
FANNIN
UNION
RABUN
GILMER
PICKENS
BANKS
HALL
JACKSON
MADISON
ELBERT
GWINNETT
WALTON
OGLETHORPE
GARROLL
CAMPBELL
NEWTON
MORGAN
GREENE
HEARD
COWETA
HENRY
PUTNAM
HANCOCK
RICHMOND
BURKE
TROUP
PIKE
MONROE
WASHINGTON
UPSON
HARRIS
TALBOT
CRAWFORD
WILKINSON
JOHNSON
SCREVEN
WIGGS
HOUSTON
EMANUEL
LAURENS
CHATTAHOOCHEE
MACON
BULLOCH
STEWART
SUMTER
DODGE
MONTGOMERY
TATNALL
CHATHAM
DOOLY
WILCOX
TELFAIR
LIBERTY
QUITMAN
CALHOUN
WORTH
IRWIN
COFFEE
APPLING
WAYNE
BAKER
MITCHELL
COLQUITT
BERRIEN
PIERCE
GLYNN
MILLER
WARE
CHARLTON
DECATUR
THOMAS
BROOKS
LOWNDES
CLINCH
ECHOLS
SCALE
25 0 25 50 75 100 MILES

lantic steamboats also ascend the Altamaha and its branch, the Ocmulgee, to Hawkinsville, or its other branch the Oconee almost to the city of Milledgeville. The St. Mary's river is navigable for the largest vessels from its mouth up to and beyond the town of that name. The Satilla and Ogeechee are each navigable for some distance from their mouths. The inlets and sounds flowing between the mainland and the lovely islands that skirt the Georgia coast from the Savannah to the Saint Mary's rivers are navigable for large steamboats.

Through St. Simon's sound the largest ocean vessels pass up the Turtle river, a short but deep stream, to the city of Brunswick, the second in importance of the seaports of Georgia, as Savannah is the first, to whose wharves great ocean vessels ascend by the river of that name.

In Northwest Georgia the city of Rome enjoys a fine river trade through the Oostanaula and the Coosa. Into its lap steamboats pour the productions of the Coosa valley, such as lumber, iron, grain and cotton, and the staple products of the Oostanaula valley.

Every section of Georgia is drained by rivers of considerable size with their tributary creeks and branches and is consequently a splendid agricultural country.

The Drainage System of Georgia comprises nine basins: the Tennessee basin, drained by tributaries of the Tennessee river; the Mobile basin, drained by the Tallapoosa and Coosa rivers and their tributaries into the Gulf of Mexico; the Apalachicola basin, drained by the Chattahoochee, Flint and Apalachicola rivers into the Gulf of Mexico; the Altamaha basin, drained by the Oconee, Ocmulgee and Altamaha rivers into the Atlantic ocean; the Ogeechee basin, drained by the river of that name through Ossabaw sound into the Atlantic ocean; the Savannah basin, drained by the Savannah river and its tributaries into the Atlantic ocean; the Ochlockonee basin, drained by the river of that name through Ochlockonee bay into the Gulf of Mexico; the Savannah basin, drained by the Allapaha and Withlacoochee rivers and their tributaries into the Suwannee river and Gulf of Mexico; the Satilla and St. Mary's basin, drained by the Satilla river through St. Andrew's sound and by the St. Mary's through Cumberland sound into the Atlantic ocean. Between these two rivers lies the noted Okefinokee swamp.

Extent and Topography of Georgia.—Georgia, embracing 59,475 square miles, lies between the parallels of 30° 21′ and 39″ and 35° North latitude, embracing 4° 38′ 21″. This fact would itself insure variety of climate and productions. This variety is increased by the topography of the country; the northern section containing mountains of from 3000 to 5000 feet above sea level and having an average elevation of more than 1000 feet, while Middle Georgia ranges from 180 to 500 and in a few instances to 1000 feet above sea-level, and Southern Georgia has an average elevation from 100 to 500 feet.

Some of the peaks of the Blue Ridge chain of mountains rise to an elevation of 5000 feet. Some of the most noted peaks are: Sitting Bull (middle summit of Nantahela), in Towns county, 5,046 feet above sea level; Mona (east summit of Nantahela), 5,039 feet; Enota, also in Towns county, 4,797 feet; Rabun Bald in Rabun county, 4,718 feet; Blood, in Union county, 4,468 feet; Tray, in Habersham county, 4,403 feet; Cohutta, in Fannin county, 4,155 feet; Dome, in Towns county, 4,042 feet; Grassy, in Pickens county, 3,290 feet; Tallulah, in Habersham county, 3,172 feet; Yona, in White county, 3,167 feet.

Twenty miles to the west of the Blue Ridge lies the Cohutta range with an average altitude of 3,000 feet above sea level. To the northwest of this range are Lookout and Sand Mountain ranges, spurs of the Alleghanies which, like the Blue Ridge, belong to the great Appalachian mountain system. The highest spur of Lookout Mountain range, High Point, has an elevation of 2,408 feet, while Pigeon Mountain, the

northeastern spur of the same range, has at its loftiest point an altitude of 2,331 feet and still another spur, known as Round Mountain, rises to 2,200 feet above the level of the sea. Taylor's Ridge with its prolongation, called the White Oak Mountains, varies in elevation from 1,300 to 1,500 feet, while a little farther south Rocky Face Ridge, rising to a height of from 1,500 to 1,700 feet above sea level, forms the eastern watershed of Chickamauga river, which flows through the valley at an elevation of 900 feet above the sea. Going southward one comes to Pine, Lost and Kennesaw mountains, the last of which with its double peak is 1,809 feet above sea level. In a rolling country of hills and level stretches about 14 miles east of the city of Atlanta, a vast pile of granite, called Stone Mountain, has an elevation of 1,686 feet above the sea and about 700 or 800 feet above the surrounding country. There are a few other elevations in Middle Georgia, which, rising to a considerable height above the level country, are called mountains, as Pine and Oak mountains, on the eastern boundary of Harris county, and Graves mountain in Lincoln county. Sections of Southwest Georgia have hills which rise to an altitude of 500 feet above the level of the sea. About 3,000 square miles of the region along the Atlantic coast have an elevation of 100 feet.

Of nine climate belts found in the United States eight are represented in Georgia, the lowest having a mean annual temperature of less than 40 degrees, the highest, of between 70 and 80 degrees. Of course the lowest in mean annual temperature is found on the highest of the mountain peaks. Below the summit of these loftiest mountains along their sides the mean annual temperature is betwen 40 and 45 degrees and corresponds with upper New England and New York and the mountain region of the two Virginias. A still larger climate zone of between 45 and 50 degrees of mean annual temperature corresponds with portions of New York, Pennsylvania and Ohio. A narrow strip having between 50 and 55 degrees of mean annual temperature runs northward through North Carolina and Virginia up to New Jersey, while another zone of between 55 and 60 degrees and about three times as large as all the preceding together, passing through both Carolinas ends in Virginia.

Nearly all Middle Georgia is in a climate zone of between 60 and 65 degrees, which corresponds with that of upper Alabama, Mississippi, Louisiana, Texas, West Tennessee and Arkansas and part of Virginia.

Southern Georgia has a climate ranging betwen 65 and 70 degrees and corresponding with that of Southern Texas, Louisiana, Mississippi and upper Florida.

The mean annual tempeiatures at some of the important stations in North and Middle Georgia are as follows: At Rome, 61.9 degrees; Gainesville, 61.3; Atlanta, 61.4; Carrollton, 62; Athens, 63; Augusta, 64; LaGrange, 64.1; Thomson, 64.7.

For lower Middle and Southern Georgia, these temperatures are at Macon, 66.1 degrees; at Cuthbert, 68.1; at Americus, 68.2; at Brunswick, 68.1.

The only station touching the zone between 70 and 75 degrees of mean annual temperature is Blackshear with 70.2 degrees.

The isothermal line of 80 degrees July temperature runs above Augusta and Macon to West Point. In the greater portion of Middle Georgia above this line and in North Georgia the July temperature is between 75 and 80 degrees.

Below this same isothermal line throughout the greater part of East, Southeast and Southwest Georgia the July temperature is between 80 and 85 degrees.

For the whole State the mean July temperature is 81.8 degrees.

Snow seldom falls in Southern Georgia, and there rarely to a depth of more than two inches. The fall and depth of snow increase slightly in Middle Georgia. In the mountain region the frequency and depth of snow storms show considerable increase.

Atlanta, the capital and largest city, near the border of Middle and Northwest Georgia, situated on a ridge with an average elevation of 1,050 feet above sea level

has a mean annual temperature corresponding to that of Washington, St. Louis and Louisville, the winters being warmer and the summers cooler.

The annual average rainfall of Georgia is 49.3 inches. The highest is at Rabun Gap, 71.7 inches and the lowest at Swainsboro, 39.4 inches. At Atlanta it is 52.12 inches. For Middle Georgia the average annual rainfall is 49.7 inches; for East Georgia, 41.4 inches, and for Northwest Georgia 60.3 inches.

The average of the summer rainfall is: for North Georgia, 13.6 inches; for Southwest Georgia, 14.5 inches and for the entire State, 13.4 inches. At different localities representing every section of the State, the summer rainfall averages: in Rome, 10.2 inches; Atlanta, 10.8 inches; Rabun Gap, 15.4 inches; Americus, 16 inches; Brunswick, 16.6 inches.

Agriculture.—With its great variety of climate, owing to its nearly four and a half degrees of latitude and the varying altitudes of its different sections, Georgia can raise the greatest variety of products of any State in the Union. The crops and fruits of every section of our country are found within its borders.

On the extreme southern section of its mainland and on its sea-islands are grown also many of the fruits of the tropics, such as oranges, lemons, bananas, etc. In every section of Georgia are found pomegranates and figs.

In Northwest Georgia there is great variety of surface and soil. There is abundance of land, either rolling or entirely level, well adapted to the growing of corn, wheat, rye, oats, barley, buckwheat, cow-peas, vegetables, clover, timothy, orchard grass, Bermuda, Johnson, red-top and many other grasses useful for hay and pasturage. Fine cotton is produced also as far north as Floyd county, above which very little of this crop is raised. There is also in this section a great variety of the finest fruits, such as peaches, apples, pears, cherries, and all kinds of berries and grapes. Some of the most noted valleys are Cedar, Texas, Broomtown and Vann's.

In Northeast Georgia, the most mountainous and most thinly inhabited section, but little over 12 per cent. of the land is under cultivation. Much of the tillable land, however, has a very rich, dark red soil. Little Tennessee valley in Rabun county and Nacoochee valley in White county are noted for fertility and bear all kinds of crops, grasses and fruits.

Of the area known as Middle Georgia 75 per cent. is under cultivation. The central cotton region of the State includes the southern part of Middle and large areas of Southern Georgia. The region embraces the sand and pine hills belt, covering about 3000 square miles, and the red hills belt and yellow loam region, these two including together about 6,650 square miles. Throughout this area, except in the sand hills belt are raised large crops of corn andcotton.

Along the coast lands embracing an area of about 2,045 square miles rice is extensively cultivated and the Georgia sea-islands produce most of the finest cotton known to commerce.

All over Middle and Southern Georgia grows the sugar-cane, which is richer in saccharine matter than any other known plant from which sugar is extracted.

The average yield of sugar cane to the acre, about 200 gallons of syrup, is far below that obtained by the best cultivation. Many farmers in Georgia have obtained by employing the best methods from 500 to 700 gallons to the acre.

The United States census of 1900 reports the crop of 1899, which was one of the poorest seasons that Georgia has known in a long time for all kinds of crops and horticultural products. By that census the total value of Georgia's agricultural products was $86,345,343. Of this amount, $42,534,235 represented the value of the cotton crop and $17,158,868 that of the corn crop. The sugar-cane brought $1,690,000; Irish potatoes, $326,856; sweet potatoes, $2,354,390 and miscellaneous vegetables $3,009,306. The peach crop for the census year (1899) was almost entirely wiped out by late frosts. The normal value of Georgia's corn has for several years been in the neigh-

borhood of $19,000,000 and the United States Department of Agriculture in 1902 reported Georgia's cotton crop to be above $69,000,000 in value, the sum of these two crops alone showing a greater value than all the agricultural products of the State combined in the census year.

Georgia has in her commercial orchards more than 16,000,000 peachtrees, of which over half are now in bearing. In an ordinarily good fruit year the peach crop of Georgia is worth at least $4,000,000 and in some years will go far ahead of those figures. The agricultural and horticultural products of Georgia combined will in a good season considerably exceed in value $100,000,000. Georgia outranks all the States in the quality and value of her watermelons. So large is their shipment and sale that they rank as one of the great money crops of the State. As many as 316,000 watermelons have been sold in Augusta or shipped from that city in a single season. In Georgia more than 100,000 acres are devoted to their culture and the number of cars needed in their transportation is in excess of 10,000 a year.

One of the finest and richest of nuts, the common black walnut grows abundantly in Georgia. English walnuts and pecans also do well in every section of Georgia. There is a large pecan grove near West Point, one in Jasper county, near Monticello, several groves in Mitchell county, one of which covers 100 acres; a grove of 1,000 trees in Dougherty county, several groves in Berrien county, near Tifton; also groves in Hancock and Spalding counties, a large grove near Rome, trees which bear abundantly in Richmond county and in the city of Augusta.

Peanuts or ground-peas (also called goobers) are raised in abundance all over Georgia. The spreading branches of the white peanut lie flat upon the ground, while those of the red peanut and Spanish peanut have an upright growth. The Spanish peanuts mature earlier than the others and are the surest crop of the three. The peanuts growing in Georgia's most southern section are valuable for making peanut oil. The harvesting must take place before frost. The yield of nuts is from 30 to 50 bushels and some times 100 bushels to the acre. Well cured peanut hay makes fine stock feed, especially for ewes in lambing season.

The chufa, a species of ground or grass nut, has a pleasant taste and is highly esteemed by some farmers as a fattening food for hogs.

Cassava (the variety known as sweet cassava) though a new crop to Georgia, has done splendidly, wherever it has had a fair trial, through the whole Southern section of the State. From its roots are made the best of starch and from them also can be prepared tapioca and other excellent dishes for the table. As stock feed they are first class. The most important value of cassava is its ability to produce the best starch known to commerce. On one acre of South Georgia land with proper cultivation it will yield 4000 pounds of starch, while the best corn or potato lands of Illinois or Michigan can produce only 1,200 pounds of starch from these vegetables.

Stock Raising is very profitable to those engaged in it. In North Georgia the slopes of the mountains and hills are well suited to the grazing of stock and the long level stretches of the wiregrass or South Georgia section are especially suited to this purpose. In Southern Georgia cattle and sheep need very little shelter and for only a few weeks of the winter. There are in every section of Georgia model dairy herds of high grade cattle and many farmers are paying attention to the raising of the best types of beef-cattle. Horses, mules, swine and poultry are plentiful for all purposes. In 1900 the total value of all live stock on farms, including poultry, was $35,200,507 and the total value of all domestic animals not on farms was estimated at $2,281,059, making in all $37,481,566.

The number of specified domestic animals on farms in 1900 was: Dairy cows, 276,024; other neat cattle, 623,467; horses, 127,407; mules and asses, 267,840; sheep (lambs not included), 258,894; swine, 1,424,298. Of poultry there were 4,549,144

chickens, 103,416 turkeys, 208,997 geese and 64,895 ducks. The total value of all the poultry was $1,458,055. There were 187,919 swarms of bees valued at $243,769.

The Forest Timbers of Georgia are many and valuable. Those of Northwest Georgia embrace six varieties of oak (red, white mountain or chestnut, black, water and post oak), two varieties of pine (short-leaf and long-leaf, the latter differing from the long-leaf of Southern Georgia), poplar, ash, beech, elm, chestnut, hickory, maple, (including the sugar maple), walnut, iron-wood, sugar-berry, sycamore, sweet-gum, black-gum, dogwood, persimmon, sassafras, wild cherry, red-bud, warhoo and cedar. Many of these are found in large quantities and are useful for the manufacture of furniture and hardwood finish for dwellings. The oaks and pines are much used in the construction of buildings, the manufacture of furniture, farming utensils, wagons, etc. Large quantities of the oak and pine are annually shipped.

In the forests of Northeast and Middle Georgia are found in the red lands, Spanish, white and post oaks, hickory, chestnut, dogwood, persimmon, sassafras and in the lowlands of some of the counties short-leaf pine, poplar, ash, walnut, cherry and buckeye. There is more hickory and less pine than on gray, sandy land. With these black-jack is freely interspersed.

Throughout the **sand and pine-hills belt** of Middle and South Georgia the prevailing timbers are pines, both long and short-leaf. There are also found some scrub black-jack, oak, sweet-gums and dogwood and along the streams are undergrowth of bay and gall-berry bushes.

Among the red hills throughout the section lying between the Savannah and Flint rivers, the timbers are oak, hickory, short leaf pine and dogwood, with beech, maple and poplar on the lowlands.

Throughout the Yellow-loam region are oak, hickory and long-leaf pines.

What is known as the long-leaf pine region embraces 17,000 square miles. The forests of this section are a great source of wealth to the State. The timber lands are being put under cultivation, as fast as they are cleared. The pine and palmetto flats around Okefinokee swamp furnish large quantities of long-leaf pine, cypress and saw palmetto, which are found also along the creek bottom and hummock lands, together with black-gum, tupelo gum, titi and maple.

Throughout the coast region are found also magnificent live-oaks, red and water oaks, red cedar, hickory, chincapin, sassafras, cabbage and blue palmetto.

Geology and Mining.—Georgia is divided into three main geological areas. The Palaeozoic division in which are represented Cambrian, Silurian, Devonian and Carboniferous formations is found in the Northwest section of Georgia and embraces the counties of Dade, Walker, Catoosa, Whitfield, Chattooga, Floyd and the larger portions of Murray, Gordon, Bartow and Polk. Shales, sandstones, limestone, quartzites and cherts are abundant. Valuable deposits of coal, iron, manganese, roofing slate and aluminum (or bauxite) are found in this region of parallel mountain ridges and valleys. The Crystalline area includes a much larger portion of the State, embracing all those parts not in the Palaeozoic area that run north of a line drawn from northeast to southwest, through Augusta, Milledgeville, Macon and Columbus. Here are found granites, gneisses and schists, while on the border of the Palaeozoic and Crystalline areas are found the marbles for which Georgia has become famous in every section of the Union. The marble belt traverses Fannin, Gilmer, Pickens, and Cherokee counties, and the most important quarries are found in Pickens county.

Many localities in the Crystalline are rich in granite and gneiss, and in several portions of this same area corundum is found in considerable quantities.

Before the discovery of gold in California the gold mines of Georgia were highly esteemed. For a time the excitement over the rich mines of California caused a great decrease in mining operations in Georgia. But in recent years there has been a great awakening in the gold region of the State. The gold deposits are found in four

HARVESTING WHEAT.

belts, of which, the first runs through Rabun, Habersham, White, Lumpkin, Dawson, Forsyth, Cherokee, Cobb, Bartow, Paulding and Haralson counties. The second belt traverses Rabun, Habersham, Hall, Gwinnett, Forsyth, Milton, DeKalb and Fulton counties. A third gold belt passes across Cobb, Paulding and Carroll counties. There is a fourth gold belt which passes through Lincoln, Columbia, McDuffie and Warren counties in the southeast part of the Crystalline area. In the counties of Towns, Union, Gilmer, Fannin and Meriwether are scattering deposits of gold.

The coal fields of Georgia are mostly in Dade and Walker counties.

The iron ores are in the Palaeozoic area, the brown ores being found in Bartow, Polk and Floyd counties, and the red ores being mined in Walker and Chattooga counties.

There are large deposits of bauxite (or aluminum) in Georgia. The most extensive are in Floyd and Bartow counties, but this mineral is also found in Polk, Walker and Chattooga counties.

Deposits of Corundum occur in Rabun, Towns, Union, Habersham, Carroll and Heard counties. Near the Carolina line in Rabun county on Laurel creek is the largest corundum mine in Georgia and one of the most noted in the United States.

Of other minerals pyrite is found in Lumpkin county, copper in Murray and Fannin counties; talc in Murray, Fannin and Cherokee; mica in Union and Fannin, and barite in Bartow.

Near the town of Emerson, in Bartow county, graphite abounds.

Several precious stones are found in Georgia: amethysts in Rabun county; a few diamonds in Hall; some good moonstones in Upson county, and in the northeast part of the Crystalline area have been found rubies and sapphires of small size.

Limestone for calcimining is found not only in the Palaeozoic and Crystalline areas in Northwest and Northeast Georgia, but also in localities in the coastal plain region which includes all the Southern part of Georgia. In this coastal plain region marls and phosphate abound.

Limestone for building purposes is found in beds throughout the counties embraced in the Palaeozoic area and in Hall and Habersham counties of the Crystalline area. Through all that part of Georgia north of what is called the fall line which runs from Augusta through Macon to Columbus are found clays suitable for the manufacture of common brick and the coarser grades of earthenware.

Immediately below this fall line there is a narrow belt running across the State in which are found clays suitable for the manufacture of porcelain, enameled brick, china ware, terra cotta, sewer pipes, etc.

The annual output of all the minerals of Georgia is about $5,000,000.

Mineral Springs are found in Georgia in the Palaeozoic and Crystalline areas. Among those of medicinal value are chalybeate, sulphurous and lithia waters. According to the report of the United States Geological Survey, the output of the mineral waters of Georgia in 1898 was 197,100 gallons, valued at $39,230.

Artesian Wells are confined to the coastal plain region. Almost all this portion of the State is underlaid by pervious beds, which, when pierced by the drill, furnish large quantities of pure, wholesome water. Not all these water-bearing beds furnish flowing wells. But those non-flowing wells furnish large quantities of pure water, which can be brought to the surface by pumps.

The average depths of the wells already bored is about 450 feet. The various strata penetrated consist of soft limestones, clays and sands. Thus the wells can be had for very little outlay of money.

The sanitary advantages that have resulted to many towns and localities all over the South Georgia coastal plain through the pure wholesome drinking water of the artesian wells, are seen in the fact that sections once dreaded as malarial and sickly are

HERD OF JERSEYS.

now considered among the most salubrious in the State and are increasing more rapidly in population than even the hill country of North Georgia.

Water Powers.—The streams of Georgia furnish water powers in numerous localities in varying amounts from the little cascade that runs a small neighborhood mill, to the great shoals and falls that furnish from 20,000 to 30,000 horse powers, and run mighty flouring mills and cotton factories.

With the exception of a few notable cases, the largest water powers of Georgia occur at or just above what is known as the Southern Fall Line, running from Augusta on the northeast down through Macon in Central Georgia to Columbus on the southwest, where the streams pass from the hard rocks of the Crystalline area to the softer formations of the coastal plain; and on the western Fall Line, formed by the contact of the Palaeozoic and Crystalline areas in the northwest, passing through Polk, Bartow, Gordon and Murray counties.

Along these fall lines are located the larger water powers. But numerous other powers are to be found at various points on different streams throughout the State.

Manufactures.—As we have already said, it was on account of her manufacturing enterprises and the energy displayed by her in the construction of railroads that Georgia in the later thirties received the title still worthily worn, "Empire State of the South." Georgia still stands with the foremost of the Southern States in the variety and value of its manufactures and the number of its manufacturing establishments. According to the census of 1900 the total value of Georgia's manufactures was $89,789,656. There have been since that time great strides forward in every kind of manufacture. In 1901 the United States Department of Agriculture reported an increase from 68 cotton mills with 817,345 spindles and 19,398 looms in 1899 (the year for which the census of 1900 reported), to 86 mills with 969,364 spindles in operation in 1900 stated that 28 more mills were completed during 1900, with 13 more in process of construction.

This report agrees very closely with one prepared in the summer of 1901 by the Georgia Department of Agriculture, which contained the names of 111 mills in operation with 1,192,486 spindles and 26,645 looms. In bleached cotton goods Georgia stands fourth in the Union with 24,265,583 square yards. The cotton gins which in 1900 numbered 4,729, running for four months, have increased to more than 5,000. It was while Eli Whitney was living in Georgia that he invented the cotton gin.

The cotton oil mills in operation in 1901 numbered 58 and paid above $5,000,000 for cotton seed, whose finished products were valued at $14,000,000. At the present time there are 104 cotton oil mills and the increase of their business has been correspondingly great.

The fertilizer factories registered with the Commissioner of Agriculture for the season of 1903 and 1904 number 145. Many of these do a very heavy business all over the Southern States.

Georgia stands ahead of all the States in the manufacture of turpentine and resin and in 1900 exported 14,623,328 gallons of spirits of turpentine and 1,408,928 barrels of turpentine, rosin and pitch. There were reported in 1900, 1,254 establishments with a capital of $11,802,716 engaged in the lumber industry.

Other Manufactures are printing establishments, flour and grist mills, woolen mills, furniture factories, ornamental iron works, foundries, blast furnaces, carriage factories, car shops, black-smithing and wheelwrighting, manufactories of brick, tile and pottery, manufactories of paints, chemicals, ice, electric-light plants, carpenter work, canning factories, creameries and numerous others. Among the most important manufactories of the State are the marble and stone works, turning out the building and paving stones and splendid marbles for which Georgia is so famous throughout the Union.

When the colony of Georgia was founded by Oglethorpe, it was intended to be a silk producing country. Efforts are being made to revive this industry. In 1902 a silk-growers association was formed in Atlanta consisting of members from many districts in the State. A plan is now on foot to construct a silk mill with a very large capital at Tallulah Falls.

Railroads.—Georgia has a magnificent system of railroads whose total mileage in the State is 6,035.32, and is being increased each year. The great trunk lines are the Central of Georgia with 1,302.23 miles; Southern with 919.90 miles; Seaboard Air Line with 649.49 miles; Atlantic Coast Line with 667.70 miles, and the Georgia Railroad with 302.50 miles. The combined mileage of the other railroads of Georgia is 2,194.50. Electric lines traverse not only all the large cities, but many of the smaller cities and towns, connecting them with their suburbs and in many instances with neighboring towns. The grand trunk lines are very energetic in advertising the advantages of the sections through which they pass, the Southern and Central being especially noted for the good work which they are doing for Georgia.

Good Roads.—The number of good country roads is rapidly increasing all over the State. Among the best are the roads running out from Atlanta to College Park, Peachtree Creek, the water works and Decatur. Many miles of well-graded macadamized roads are found in the counties of Fulton, Floyd, Bartow, Bibb, Richmond, Jefferson, Emanuel, Spalding, Meriwether and Chatham. The shellroad from Savannah to Bonaventure and Thunderbolt, also the road from that city to Beaulieu and Isle of Hope were noted before the Civil War. Some of the macadamized roads leading out from Rome in Floyd county are built of hard limestone and marble. The country roads which radiate from Augusta and Macon, forming the favorite drives of the citizens, are among the best. The same may be said of the shellroads of Glynn county centering in the city of Brunswick, and of the well-graded drives through the fragrant pines that go out from Thomasville into the surrounding country.

Mail Facilities.—Not only do the cities and towns of Georgia have the best of mail facilities, but through the bounty of "Uncle Sam," the farmers in every section have the rural free delivery which furnishes them letters and daily papers on the date of publication.

Banks.—There are in Georgia 39 national banks with a capital stock of $5,046,000, deposits of $20,000,000 and reserve of about $9,000,000. There are 243 other banks with $10,100,000 capital and over $30,000,000 deposits.

Assessed Valuation.—In 1903 according to the report of the comptroller-general, the assessed valuation of property in Georgia was $467,310,646; in 1900 it was $489,000,000. The bonded debt was $7,531,500 net and the tax rate was $5.30 per $1,000.

Education.—Georgia is well provided with schools, both public and private. The public school system is an excellent one and is constantly being improved.

It embraces 7,700 schools, of which 4,919 are for white children and 2,781 for colored. Of a total of 9,180 teachers, 5,997 are white and 3,183 colored. Of teachers who have enjoyed a normal school training there are 1,791 white and 447 colored, 2,238 in all. The number of pupils enrolled in 1902 was 258,984 white and 216,359 colored, being a total of 439,645.

The average daily attendance was 159,562 white and 105,826 colored, a total of 265,388. One of the leading higher institutions of learning in the State is the University of Georgia, of which the principal buildings are at Athens. This has numerous branches as follows: North Georgia Agricultural College at Dahlonega; Georgia School of Technology, at Atlanta; Georgia Normal and Industrial College for Ladies, at Milledgeville; Georgia State Normal College for both sexes, at Athens; Georgia State Industrial College for Colored Youths, near Savannah.

Several other noted schools are affiliated with the University of Georgia, but do not receive State funds. These are: South Georgia Military and Agricultural College at Thomasville; Middle Georgia Military and Agricultural College, at Hamilton. The Augusta Medical College is one of the departments of the State University. In Atlanta are two medical colleges, and one dental college.

Two of the most noted colleges of the South are in Georgia: Emory College at Oxford, the property of the North and South Georgia and Florida Conferences of the Methodist Episcopal Church (South) and Mercer University, the property of the Baptists of Georgia.

The first college in the world chartered for the purpose of bestowing literary degrees upon ladies is Wesleyan Female College at Macon, the property of the Methodists of Georgia and Florida. Shorter College, a Baptist institution, at Rome, was built and endowed by Alfred Shorter, of Rome, and Agnes Scott Institute at Decatur was built by Colonel George W. Scott, liberally endowed and turned over to the Presbyterian Synod of Georgia. Lucy Cobb Institute at Athens was founded mostly through the efforts of General Thomas R. R. Cobb, one of Georgia's greatest orators and most gallant soldiers. Other excellent colleges are: Southern Female College, College Park, near Atlanta; Southern Female College at LaGrange; LaGrange Female College at LaGrange; Andrew Female at Cuthbert; Monroe Female College, at Forsyth; St. Stanislaus College for Roman Catholic priests, near Macon; Young L. Harris Institute at the town of Young Harris; Brenau Female College, at Gainesville; Piedmont Institute, Rockmart; South Georgia College at McRae. With the exception of the State Industrial College for Colored Youths at College near Savannah, all the above named institutions are for whites exclusively.

For the colored people there are the following institutions: Atlanta University, Clark University, Spellman Seminary, Morris Brown College and Gammon University, all at Atlanta; Payne Institute, at Augusta, under the auspices of the Methodist Episcopal Church, South. In the private schools and colleges of Georgia, are 10,097 whites and 4,877 colored pupils, being a total of 14,974.

Religion.—The leading Christian denominations are well represented in Georgia, the Baptists and Methodists being the most powerful in numbers, wealth and influence. The Baptists have a total active membership of 368,000. The church buildings number 3,586. Intheir Sunday-schools are 76,052 pupils. The Methodists have 272,000 members, 3,205 churches, and 117,828 Sunday-school pupils. The Presbyterians have 18,000 church members, 237 church buildings and 12,600 Sunday-school pupils. The Congregationalists have 4,714 members, 65 church buildings and 4,284 Sunday-school pupils. There are 7,976 Episcopalians with 137 church buildings and 4,400 Sunday-school pupils. The Disciples of Christ have 9,805 members, 110 church buildings and 3,147 Sunday-school pupils. The Roman Catholics have 20,000 church members, 40 church buildings and 2,500 pupils. The Hebrews in Georgia number about 6,200.

Charitable Institutions.—Georgia has many benevolent institutions, some of the most prominent of which are: The Orphan House at Bethesda, near Savannah, founded in 1739 by Rev. George Whitefield in whose honor one of the counties of Georgia was named; the State Lunatic Asylum at Milledgeville; Georgia Institute for the Deaf and Dumb at Cave Spring; Academy for the Blind at Macon; Female Asylum at Savannah; Augusta Orphan Asylum at Augusta; Orphan Home of the North Georgia Conference of the M. E. Church, South, at Decatur, about eight miles from the city of Atlanta; Orphan Home of the South Georgia Conference of the Methodist Episcopal Church, South, at Macon; Mumford Institute Home for Boys and Girls, near Macon; Appleton Orphan Home (Episcopal), at Macon; Baptist Orphans' Home, Hapeville, near Atlanta, and the Abram's Home for widows (a Hebrew institution), in Savannah.

State Government.—The present constitution of the State of Georgia, which was adopted in 1877, guards carefully the rights of the people and prevents extravagant appropriations by the Legislature. The governor is elected for two years and can be re-elected for a second term; after that he retires. His salary is $5000 per annum. The State House officers are as follows: Attorney-General, Comptroller-General, Adjutant-General, Treasurer, Secretary of State, State School Commissioner, Commissioner of Agriculture, State Geologist, State Librarian, Commissioner of Pensions, three Prison Commissioners and three Railroad Commissioners.

The Supreme Court consists of one Chief Justice and five Associate Justices. There are 24 Superior Court Circuits, each having a judge and solicitor. Georgia is represented in the National Congress by two Senators and eleven Representatives. Thus the State has 13 votes in the electoral college.

Political Divisions and Population.—Georgia has 137 counties enjoying such privileges of self-government, that one of the United States government publications speaks of them as 137 little commonwealths. As has been said already, the population of Georgia has shown a steady increase from the first census in 1790 to the last in 1900.

We give here the population of Georgia at each Federal census:

82,548	in 1790.	906,185	in 1850.
162,686	in 1800.	1,057,286	in 1860.
252,433	in 1810.	1,184,109	in 1870.
340,985	in 1820.	1,542,180	in 1880.
576,823	in 1830.	1,837,353	in 1890.
691,392	in 1840.	2,216,331	in 1900.

The total white population in 1900 was 1,181,109 and the total negro population was 1,034,998. There were besides 204 Chinese, 1 Jap and 19 Indians. The foreign born population numbered 7,603 males and 4,800 females, a total of 12,403.

There are 372 incorporated places in Georgia, of which 40 had a population in 1900 of more than 2,000. Of these 13 had a population in excess of 5,000. Atlanta, the capital, had 89,872 and with its usual ratio of growth, has now more than 100,000. Savannah, the chief seaport, had 54,244, but at this time has more than 60,000. Augusta, the greatest cotton manufacturing city of the South, had 39,441, but now has 45,000. Macon, which had 23,272, has now at least 30,000. Columbus, the second great cotton manufacturing city of the South, had 17,614 and is now estimated to contain 20,000 inhabitants. The other cities of Georgia, which in 1900 had a population in excess of 5,000, are: Athens, 10,245; Brunswick, 9,081; Americus, 7,674; Rome, 7,291; and including suburbs, 14,000; Griffin, 6,857; Waycross, 5,919; Valdosta, 5,613; Thomasville, 5,322.

Some other important and rapidly growing towns of Georgia are here given with their population in 1900: Cartersville, 3,135; Cedartown, 2,823; Dalton, 4,315; Gainesville, 4,382; Toccoa, 2,176; Marietta, 4,446; Elberton, 3,834; Covington, 2,062; Milledgeville, 4,219 (the former capital of the State); Washington, 3,300; Barnesville, 3,036; Tallapoosa, 2,128; Newnan, 3,654; LaGrange, 4,274; Waynesboro, 2,030; Sandersville, 2,023; Dublin, 2,987; Hawkinsville, 2,103; Fort Valley, 2,022; Dawson, 2,926; Cuthbert 2,641; Cordele, 3,473; Albany, 4,606; Bainbridge, 2,641; Thomasville, 5,322; Moultrie, 2,221; Quitman, 2,281; Madison, 1,992; Eatonton, 1,823.

PART II.

GEORGIA BY SECTIONS

North Georgia.—This section of the State was the home of the Cherokee Indians until 1838, when these original owners of the soil were moved to lands west of the Mississippi river provided for them by the government of the United States. Although in Dade and Walker counties are found the coal mines of Georgia, the lands there are also very productive of wheat, corn, oats, barley, rye, hay, clover, Irish potatoes, and vegetables common to both the North and South. Lookout Valley in Dade, McLemore's Cove, Peavine, Armuchee and Chickamauga valleys in Walker, cannot be excelled in fertility by any lands of Georgia. The vacant lands, woods and mountain slopes afford splendid range for stock, such as sheep, cattle and swine, all of which are raised throughout this section in considerable numbers.

Chickamauga Creek and Chattooga river afford fine water powers, which have been well utilized. Dade, Walker, Catoosa, Whitfield, Murray, Gordon, Chattooga, Floyd, Bartow, Polk, Paulding, Cobb, Cherokee, Pickens, Gilmer and Fannin should all be included in northwest Georgia. This section is rich in minerals such as coal, iron, ochre, manganese, bauxite (aluminum), and gold, and abounds also in the finest marble. The Georgia marble quarried in Pickens, Cherokee, and Gilmer counties, varies from pure white to pink, gray, chocolate brown and dark green, and has been employed in the construction of noted buildings in every part of the Union. No higher tribute to its excellence can be given than the fact that with Vermont so near by, Georgia marble has been employed in the structure of the State capitols of Rhode Island and Maine, St. Luke's Hospital and the New Stock Exchange in New York and the Corcoran Art Gallery in Washington. To the list of buildings which have used Georgia marble in their construction we must add the United States Government Building at Boston, Massachusetts, and the State capitol of Minnesota, and in the interior finish the Georgia capitol and the Piedmont Hotel in Atlanta. From Holly Springs in Cherokee county beautiful serpentine has been procured for the decoration of buildings, as may be seen, in Chicago and in the Prudential Building of Atlanta. Monoliths of Georgia marble suitable for huge columns can be quarried with ease, near Graysville, in Catoosa county. In Taylor's Ridge and neighboring mountains, sandstone has been quarried to a large extent.

Yellow ochre, a kind of iron ore used in the manufacture of paint, abounds in Bartow county and much of it has been shipped to England to be used in the manufacture of linoleum. At Emerson in the same county is a factory for the manufacture of hydraulic cement and near by are quantities of iron ore. Graphite also is mined here.

This beautiful section of the State, in addition to its mineral wealth, has some of the finest lands in Georgia. The bottom and valley lands are very fertile, producing the finest of the wheat, rye and oats, splendid crops of corn, every vegetable grown in the North and South and on some of the lands is grown the best of upland cotton, which from its superior quality commands the highest prices in the market. On the hill slopes are orchards of peaches, apples and the various small fruits. Berries of every variety and of the finest quality are raised for home consumption and for the western markets.

Manufacture, commerce and agriculture all combine to make a busy, prosperous country. Hence growing cities and towns are found on its lines of railway.

HARVESTING RYE.

Rome, in Floyd county, the largest city of Northwest Georgia, has a very picturesque situation on hills and in the valley between the Etowah and Oostenaula at the point where they unite to form the Coosa. It is a great railroad center and at the same time has a good steamboat trade on the Oostenaula and Coosa. It has street cars, electric lights, water works, manufactures of iron, cotton, furniture, etc. It has handsome residences and public buildings, a good system of public schools, is the seat of Shorter College for ladies and is well supplied with churches of the different Christian denominations. Population, including suburbs, 14,000; in the corporate limits, 7,291 of whom 4,457 are white and 2,834 colored.

Floyd is a great agricultural county, yielding bountifully grasses, clover and all the cereals, many of the lands easily yielding 50 bushels of corn and 40 of wheat to the acre, and producing besides the best quality of upland cotton. In fruits and berries, Floyd is unsurpassed. Pecan trees also bear well in Floyd.

Cave Spring, in the beautiful and fertile Vann's Valley, has in its limits a large limestone cave in the side of a well-wooded hill, at the foot of which is a spring of clear, mild limestone water. This town is noted as the seat of the Georgia Academy for the Deaf and Dumb, and also contains Hearn Institute, Hearn Female Seminary and the Wesleyan Institute. Here also is a plant for steel and manganese and an electric plant.

At Lindale the proprietors of the great cotton factory have erected an elegant school building with library and reading room lighted by electricity for the benefit of the operatives. The lands in and around Rome as a center, range from $10 to $75 an acre, according to location and fertility.

Marietta, in Cobb county, 1,100 feet above sea level, is the next largest town of this section, having a population of 4,446, of which 2,516 are white and 1,930 colored. Not far from the foot of the double-peaked Kennesaw Mountain, it has pure water, a fine climate, good schools, is well supplied with churches, is lighted by electricity, has the largest chair factory and largest paper mill in the State, four marble yards, a large plant for finishing marble, a canning factory, a creamery and other industries. In the beautiful national cemetery are buried 10,000 Federal soldiers. At Kennesaw Mountain was fought one of the great battles of the Atlanta campaign of 1864.

In the northeastern part of Cobb county the splendid water power of the Chattahoochee has built up Roswell, a growing manufacturing town with two large cotton factories and a woolen mill.

At the town of Powder Spring are mineral waters highly impregnated with sulphur and magnesia.

Acworth like Marietta, on the Western and Atlantic railroad, is in the midst of a fine agricultural country and has a large flouring mill, a chair factory and variety works for turning out mantels, wheelbarrows, etc. The surrounding country is also rich in minerals. Cobb county has some lands which readily yield 50 bushels of corn and 40 of wheat to the acre, and also makes good yields of cotton of a superior quality. It is noted also for fine commercial peach orchards and raises in profusion all kinds of fruits, berries and vegetables. The large poultry farm near Smyrna is one of the great enterprises of the county. The price of lands in this country vary from $15. to $60. an acre.

Dalton in Whitfield county comes closest to Marietta in size, having a population of 4,315, of whom 3,356 are white and 959 colored. Like Rome and Marietta, it is well supplied with churches and schools, has gas and waterworks, large cotton and flouring mills, canneries and flourishing commercial houses. There is here also a college for young ladies. Dalton has a pretty situation on the Western and Atlantic and Southern railways in a fertile valley, just east of Rocky Face and Chattooga mountains. Though reaching to the Tennessee line, Whitfield county in addition to fine crops of cereals produces cotton of fine quality and like Floyd, Bartow and Cobb, has good dairy farms

OAT FIELD.

well stocked with Jerseys and other good breeds. Fruits and vegetables are raised in abundance.

Between Dalton and Marietta on the Western and Atlantic railroad is Cartersville, in Bartow county, the terminus of the East and West railroad which runs in a southwesterly direction into the State of Alabama. All around this thriving little city are fine cotton, corn and wheat lands and in close proximity are beds of iron ore and manganese. Ochre is extensively mined and Cartersvills ranks first in the county in the manufacture of ochre and second in the shipment of manganese. It has a population of 3,135 of which the whites number 1,680 and the blacks 1,455. Cartersville has the conveniences of larger places, such as gas and electric lights, ice factory and waterworks. It also has manufactories of iron and steel. Bartow county is not only a fine agricultural region, but is full of manufacturing plants of every kind and enterprising towns and villages such as Adairsville, which has one of the largest flouring mills in Georgia, Emerson with its cement and plaster works, Cassville with its tannery, and Allatoona with its gold stamping mill.

All through the county in town and country are schools and churches.

Polk is a good county for all farm stock. Many of the lands have rich soil and those of Cedar Valley through which runs Cedar Creek, are equal to the lands in the blue-grass region of Kentucky. They double in some crops the productiveness of other lands that are rated as good and with other crops more than double them.

Cedartown, the county site, so named from the growth of cedar in its vicinity, on the former Chattanooga, Rome and Southern railway, now a part of the Central of Georgia railway system, at the point where it is crossed by the East and West railway, has manufactories of cotton, cotton-seed oil, knitting mills, an iron furnace, electric power cotton gin, a system of waterworks owned by the city and an electric light plant. Population 2,823—white, 2,067, colored 756. The State quarry near Rockmart seems to have an inexhaustible supply of slate for roofing. At this place is the flourishing Piedmont Institute for boys and girls.

Chattooga is a county of market gardens, orchards, minerals and manufactories on a large scale. Splendid crops are raised of corn, wheat, oats, Irish and sweet potatoes, also some cotton. It is a fine country for hay. No finer peaches or strawberries are raised anywhere than on its hills and ridges.

Iron, bauxite, clay, limestone, manganese, coal, slate, talc and sandstone abound. Iron is mined at Dirtseller Mountain, near the town of Lyerly, at Shinbone Ridge near Menlo and Taylor's Ridge near Summerville, and in the town limits of Summerville bauxite is mined. Red iron ore is found in six different veins. Chert is shipped from the neighborhood of Summerville in great quantities. This well built town is surrounded by prosperous farms cultivated after the most approved methods. Near by also are large cotton mills.

Trion with its extensive cotton mills is the largest town in the county (population 1,926).

Flour, grist, saw mills and tanneries are scattered over the county and schools and churches are in every neighborhood.

In this county are the beautiful and fertile valleys of Chattooga, Broomtown and Armuchee.

Catoosa county has fine farming lands with prosperous farms and gardens and rich deposits of building stones of which the sandstones and limestones are of superior quality. In this county is the noted health resort known as Catoosa Springs, famed for the varied mineral waters. The county has flour, grist and lumber mills and is well supplied with schools and churches. Ringgold is its county site beautifully situated on the north and west of Taylor's Ridge. Named for the gallant Marylander who lost his life in the first battle of the Mexican war, this little town was itself the scene of the gallant combat by which General Cleburne in November 1863 saved the artillery

PLACER MINING ON COOSA CREEK, NEAR BLAIRSVILLE, UNION COUNTY.

and trains of Bragg's defeated army, for which he and his troops received the thanks of the Confederate Congress.

Gordon county, well watered by the Oostenaula, Coosawattee and Connesauga rivers, has soils similar to those of Floyd and Bartow, producing the finest of wheat, oats, rye, corn, potatoes of both kinds, every variety of vegetables and cotton of good quality. It is also a good fruit county. It has deposits of bauxite, limestone, iron and, near the town of Calhoun, black and variegated marbles.

Most of the products of the county are marketed at Calhoun, situated in the rich valley of the Oostenaula on the Western and Atlantic railway. Resaca, named for the second battle of the Mexican war, was itself the scene of fierce fighting in May, 1864, as was also Lay's Ferry.

Flour and grist mills, a large brickyard and many small industries and good commercial houses add to the comforts of the people. Schools and churches are scattered all over the county.

Paulding county has fine bodies of land along the Tallapoosa river, Pumpkinvine, Sweetwater and other creeks, yielding abundantly of the crops already mentioned as produced by other counties of this section.

During the campaign of 1864 for ten days, from May 25th to June 4, there was constant fighting along the line of Pumpkinvine creek from Dallas to Allatoona, marked by the fierce combats of New Hope church, Pickett's Mill and Dallas, the whole series of battles and skirmishes being called by both Johnston and Sherman the battle of New Hope Church and pronounced by Sherman a drawn battle.

There are good water powers on some of the streams and some of them are utilized by grist mills.

With plenty of good freestone water and a healthful climate and schools and churches this is a fine country in which to make a home.

Murray county, though not yet traversed by a railroad, is in easy distance of two great lines and through the Coosawattee which empties into the Oostenaula it has steamboat transportation to Rome, the leading market of Northwest Georgia. The Western and Atlantic railroad runs close to its southwestern line, and Dalton in Whitfield county, where this road crosses the Southern railway, it is the chief market for a large part of Murray county. Well watered by the Connesauga and Coosawattee rivers and their branches, the lands are fertile, producing in abundance the crops already mentioned in the counties of this section and affording also fine pasturage for sheep and cattle. This county is rich in minerals and on the Cohutta Mountains, which cross its eastern section, profitable mining has been done.

Along this beautiful range in sheltered orchards some of the most luscious fruit is grown.

Spring Place, the county site, in the midst of charming scenery, with the Cohutta Mountains in full view, has a handsome Court House, good schools and churches, which are scattered also over every section of the county.

All over the county are mineral springs, of which the Cohutta Springs, ten miles from Spring Place, are the most noted.

Cherokee, Gilmer, Pickens and Fannin are traversed by the Atlanta, Knoxville and Northern Railways, from which at Blue Ridge, the county site of Fannin, there runs off a branch road to the northeast. These counties have already been mentioned as famous for their rich veins of beautiful marble of several varieties. Cherokee is also one of the chief gold mining counties of Georgia and has besides deposits of iron, mica, talc, marble and other minerals. Near Canton, the county site is a spring, strongly impregnated with alum and noted for great curative powers. This town, beautifully situated on an eminence around whose base flows the Etowah river, has a mill for sawing and finishing marble and for monumental work.

HYDRAULIC MINING AT THE SINGLETON GOLD MINE IN LUMPKIN COUNTY.

From the village of Ball Ground runs a short railroad about ten miles long to the quarries.

Pekens is noted for its great abundance of the finest marble, of which vast quantities are blocked out in the quarries and conveyed to Marietta over the Atlanta, Knoxville and Northern railroad. At and near Tate are some of the richest marble quarries of the United States. The crops are those already mentioned as belonging to this section of Georgia and the valley lands are exceedingly fertile.

At Waleska, eight miles from Canton, is the Reinhardt Normal College, a fine school for boys and girls.

The valley lands of Fannin and Gilmer are also very productive. Gold and copper are found in Fannin and gold and iron in Gilmer, in which latter county there is also great abundance of beautiful marble, both the pure white and variegated, limestone, sandstone, mica, slate and granite. Cotton is not raised in Fannin and very little in Gilmer. But there are in the valleys fine crops of wheat, corn, barley and oats. All vegetables do well.

Apples of fine quality are raised in both these counties and can be kept almost from one end of the year to the other.

At Morganton in Fannin is the North Georgia Baptist College, a fine institution.

The railroad has greatly developed both of these counties, as may be seen from the fact that the town of Blue Ridge, the county site of Fannin, had in 1890 only 264 inhabitants and in 1900 contained a population of 1,148, nearly all being white. The negroes in Fannin county number only 296 in a total population of 11,214 and in Gilmer county 77 out of a total of 10,198.

The eastern section of North Georgia embraces the counties of Forsyth, Dawson, Lumpkin, Union, Towns, White, Hall, Rabun, Habersham, Banks, Franklin and Hart.

Rabun, Towns and Union form the northern tier of these counties. Close to the northwestern corner of Union county passes the railroad that runs from Blue Ridge in Fannin county to Murphy in North Carolina and a road from Tallulah Falls running northward through Rabun to Franklin in North Carolina is rapidly approaching completion. With these exceptions this part of the mountain section of Georgia is without railroad facilities. The counties of White, Lumpkin, Dawson and Forsyth are also as yet without such advantages. In Towns there is abundance of granite and serpentine quarries for building. Iron, chrome, magnetite, manganese, asbestos, talc, ochre, yellow and red plumbago, buhr, some gems and plenty of corundum are found. At Tate City, there is a large plant for mining corundum. The mountain streams afford fine water powers. At Young Harris is a Methodist college and at Hiawassee is one belonging to the Baptists.

In the western part of Union are found iron ore, alum, sulphate of iron and granite quartz. There are large quarries of millstone of excellent quality. On Ivy Log, Brass Town and Coosa creek gold has been found and also variegated marble.

The mineral products of Rabun are gold, copper, corundum, mica, asbestos and sandstone. Iron, carbonate of iron and alum are found.

The celebrated Tallulah Falls, a successsion of beautiful cascades and a grand chasm afford some of the most picturesque views in the United States.

The apples, cabbages and chestnuts produced in this part of the State are very fine.

Lumpkin county is in the heart of the gold belt of Georgia. Many millions of dollass have been taken from its mines and for the last half century the vicinity of Dahlonega, its county site, has been the center of the most extensive gold mining operations of Georgia. Just east of Dahlonega is a long line of high ridges and hills extending many miles to the southeast, which form the axis of the gold belt and are covered all over with the prospector's pits, cuts and tunnels. There are twelve gold mines now in operation payng good dividends. In almost every part of the county gold is found and the evidence of its exist-ence every where meets the eye.

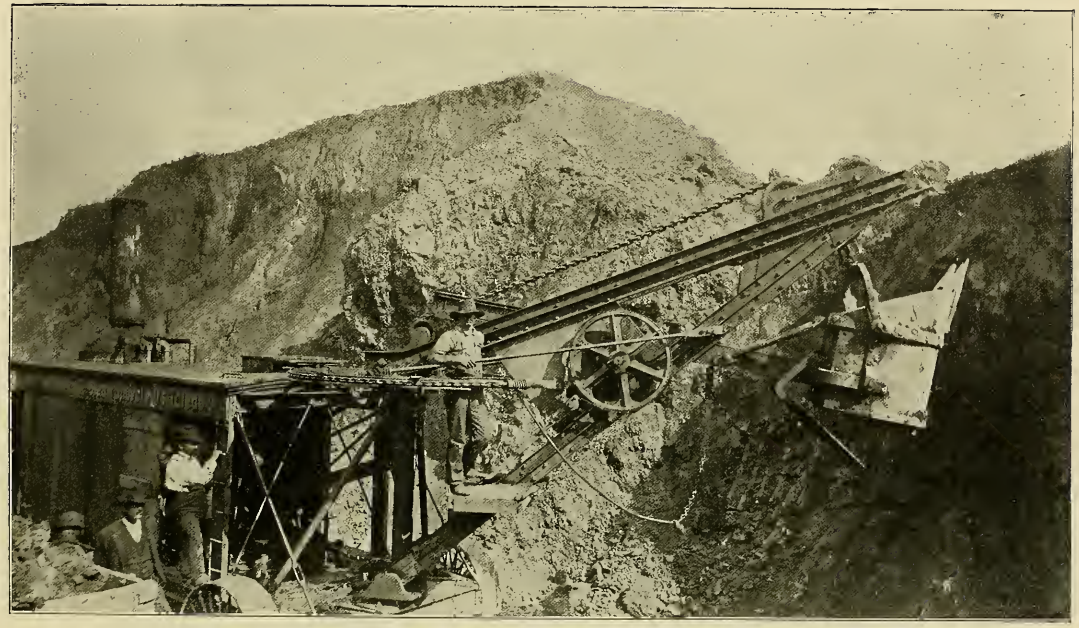

MINING IRON ORE BY USE OF THE STEAM SHOVEL, NEAR CEDARTOWN, POLK COUNTY, GA.

Dahlonega, with a population of 1,255, stretches along a high hill commanding a fine view of Walker's Mossy Creek and Yonah mountains.

In White county, which was formed from Lumpkin and Habersham counties, were discovered the first gold mines in Georgia. Gold and absestos are still mined to a considerable extent. There are several mines of gold and quarries of asbestos and five successful gold mills.

The beautiful Nacoochee Valley, as fertile as it is fair, is in White county.

Dawson county is also in the gold region. On nearly every branch that flows into the Etowah from its north side is a placer gold mine and from the bed of the river itself large quantities of gold have been taken and washed out with an iron pan, rewarding well the labor thus employed. In this county are the falls of Amicalola, from the summit of which the appearance of the range of mountains to the South, and west, can scarcely be suspassed in grandeur.

Forsyth is another gold county. Some of the mines have yielded large amounts of gold. Much of the scenery is beautiful, especially in the neighborhood of Cumming, the county site. Some silver and copper have been found in this county.

In Hall county there are profitable gold mines and iron, lead and silver are found in small quantities. Large quantities of brick and lime are made and there is a large supply of building stones. This county has several valuable waterpowers aggregating 6,000 horse-powers, some of which are utilized by flour and grist mills.

Gainesville, the county site, on the Southern Railway about 53 mills from Atlanta is a growing city in a fine farming county, with manufacturing establishments of many kinds including great cotton mills in and around its corporate limits. The electric light plant and waterworks are owned by the city. The Gainesville, Jefferson and Southern Railway connects Gainesville with Monroe and Social Circle in Walton county and by another branch with Jefferson in Jackson county. Gainesville's total population is 4,382, of which 3,196 are white and 1,186 are colored. In this city are Brenau College and Conservatory of Music for ladies and the Georgia Military Institute for young men. Later estimates place the population of Gainesville at 6,500.

In Habersham county are found iron ore of superior quality, while granite of the very best is found in apparently an inexhaustible supply. There are also large deposits of gold, copper, manganese ochre, marble, slate, graphite, mica, talc and sandstone. Asbestos is being profitably worked. Toccoa is a thriving town of 2,176 inhabitants on the Southern railway at the junction of the Elberton branch with the main trunk line. Within three miles of the town is the beautiful fall of Toccoa. Demorest on the Tallulah Falls Railway has a good trade and commands from all sides a lovely view. Clarkesville on the same railway, from its high ridge near the Soque river, presents to the eye of the tourist a magnificent view of the surrounding country.

Cornelia is a growing place on the Southern Railway with several manufacturing establishments.

Banks, Franklin and Hart complete the list of North Georgia counties. These are fine agricultural counties, but in Franklin and Hart there are also extensive manufactories, especially in and around Lavonia and Royston in Franklin county and in Hartwell and vicinity in Hart county. Lavonia, the largest town in Franklin county, on a branch of the Southern Railway, has in the town and suburbs, a population of 2,093. At Hartwell is the Hartwell Collegiate institute.

All these Northeast Georgia counties have splendid lands for the production of the staple crops which we have already named in the counties of Northwest Georgia, excellent also for vegetables and fruits. In the upper tier of the mountain counties cotton is not raised. In many localities tobacco is cultivated and some of the farmers make a fair profit from its sale. Splendid apples are raised all over North Georgia and the most luscious peaches are produced in the great orchards that dot the tops and slopes of the hills in all the counties traversed by the various lines of

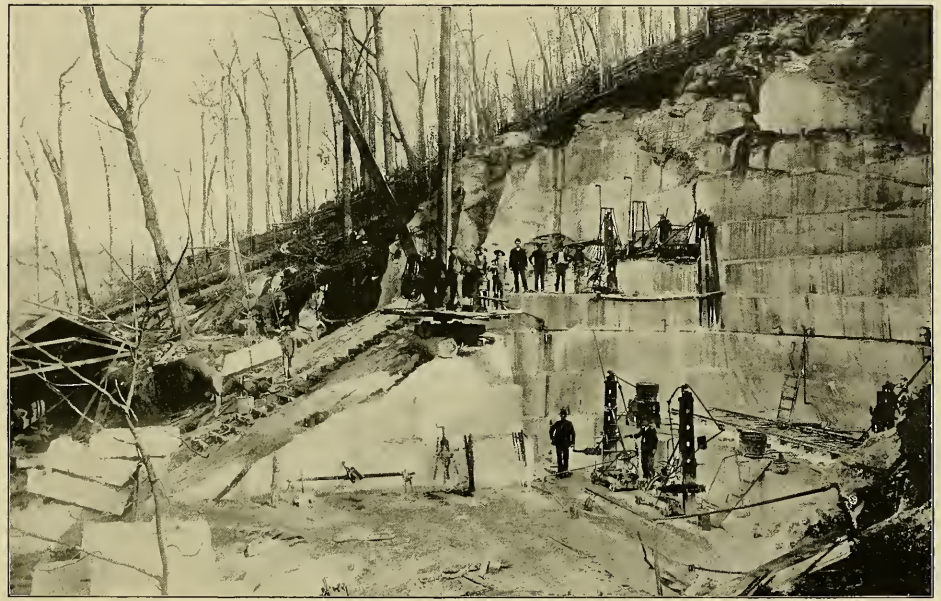

MARBLE QUARRY, IN PICKENS COUNTY.

railway on the western side and the Southeern railway and its branches on the eastern. Mr. I. C. Wade, a Northern gentleman and ex-Union soldier, at one time land and industrial agent of the Southern railway, now makes his home at Cornelia and considers that region one of the garden spots of the world. Hon. O. B. Stevens, Commissioner of Agriculture, has orchards of apples and peaches at Cornelia and considers them a splendid investment. Strawberries and raspberries of the finest varieties are raised in profusion all over the counties of Northwest Georgia along the lines of the Western and Atlantic, the Southern, the Central of Georgia, the Chattanooga Southern and the Alabama Great Southern, and in Northeast Georgia along the Southern and its branches. Grapes too are abundant and in the vineyards around Cornelia and at other points are found the best varieties. Most of the chestnuts sold in the cities and towns of Georgia in the fall and winter are raised in the northern tier of counties. The most magnficent cabbages, white and crisp, are raised in this same section, as are also turnips of great size and excellent flavor. All the vegetables of the North and of the South are grown in these highly favored localities.

All the grasses and clover are grown to perfection and all kinds of live-stock thrive and give good profits to those who raise them. Poultry, eggs and honey are abundant and the man who knows how to make a good farm in any other part of the United States can find here all that heart can wish.

There are also vast stretches of forest land having all kinds of hardwood, such as oaks of several varieties, pines of two varieties, poplar, ash, beech, elm, chestnut, hickory, maple, walnut, iron wood, sugar berry, sycamore, sweetgum, dogwood, persimmon, sassafras, wild cherry, cedar and buckeye. These woods are being utilized in all the customary ways.

All the cities and towns of any commercial importance have good banking facilities, well equipped stores, good schools and churches. In the thinly settled mountain regions of course church and school advantages are not so good, and yet there is scarcely a corner into which Christian ministers have not borne the light of the gospel or the school teacher carried the torch of knowledge. The climate is bracing and healthful, the water pure and cool, the scenery often charming in its beauty or awe-inspiring in its grandeur.

There are many rough and rugged places and one often meets rude and unlettered people. But show us the country that is devoid of such drawbacks.

The advantages of North Georgia far outweigh the disadvantages, and taking it all in all, one can hardly find a more inviting field for enterprise or for the building of happy homes.

To the tourist, Northwest Georgia possesses many attractions, especially along the Western and Atlantic railroad, the scene of many combats in the Atlanta campaign of 1864. At Chickamauga, the scene of a great battle in September, 1863, is a beautiful national park and here were assembled during the Spanish American war sons of the men who had so bravely grappled with each other in the sad days of strife.

Middle Georgia.—The Southern tier of the counties that have been described under the head of North Georgia is often included in Middle Georgia. The counties just south of them, viz.: Elbert, Madison, Jackson, Gwinnett, Milton, DeKalb, Fulton, Douglas, Carroll and Haralson, although along the lower edge of the Piedmont region and considerably above the center of the State, are generally regarded as being in the Northern part of what is known as Middle Georgia, while Richmond, Warren, Hancock, Baldwin, Jones, Bibb, Crawford, Upson, Talbot and Muscogee may very properly be considered as on the Southern border of the middle belt. In the balance of this sketch of Georgia, in order to avoid constant repetition, let us say that schools and churches abound in every city, town and village and throughout the rural districts. Again, although through Middle Georgia we have corn, wheat, oats, rye, and

CORUNDUM MINE, RABUN COUNTY.

other crops like those of North Georgia, let it be remembered that this is the home of cotton, the chief money crop of this section.

After the close of the war of the Revolution, beginning at the eastern counties, the immigrants who poured into Georgia from Virginia and the Carolinas, rapidly extended their settlements westward, encroaching more and more upon the lands of the Indians, until after the removal of the various nations of the Creeks beyond the Mississippi the whole of Middle Georgia became the home of the white man, who, with his negro servants, opened up field after field and built towns and villages. Among the early settlers the Virginians were so numerous that the Indians, as we are told by Governor Gilmer, nearly always spoke of the Georgians as Virginians.

As towns grew up and became centres of trade, railroads from the eastern side of the State were built to reach them. First came the Georgia Railroad, running from Augusta up into the Piedmont section, then the Central from Savannah. These roads, with their numerous branches, soon brought all the important towns of Middle Georgia into communication with each other and they began to grow rapidly in wealth and importance. The Georgia railroad was begun in 1833 and was largely owned by residents of Augusta, while the Central was a great enterprise of the citizens of Savannah and was begun a short while after the Georgia railroad. The chief cities of Middle Georgia in the order of their size are Atlanta, Augusta, Macon, Columbus and Athens. While railroads have been a very important factor in their upbuilding, they owe their chief importance to the fact that they furnish the most convenient markets for the rich upland agricultural region in which they are located and have abundance of cotton, lumber and other materials necessary for manufacturing. The splendid water powers found all through the Middle Georgia counties began to be utilized way back in the thirties and flour, grist and cotton mills began to spring up on every side. Agriculture, railroads and manufactures conspired to build up all the cities and towns of this section.

Atlanta, the youngest of all these cities, is now the largest city between Washington and New Orleans. In 1837 the Southeastern terminus of the Western and Atlantic railroad was established near where the Union Passenger Depot now stands (1904), and Terminus was the name given to the site thus chosen. Soon afterwards the Georgia railroad was extended to this point. The Macon and Western came next and the new railroad center was in 1843 named Marthasville in compliment to the daughter of ex-Governor Lumpkin, who had been distinguished by his great interest in railroad enterprises in Georgia. On the 29th of December, 1847, the legislature incorporated as the city of Atlanta the new town which was already giving evidence of rapid growth. Its name is derived from Atlantic, because it was considered as the gateway for trade from the west seeking a passage through Georgia to the Atlantic ocean. Hence also the title "Gate City," often applied to it. By the United States census of 1850 the population was 2,572. Until 1853 it was in the limits of DeKalb county of which Decatur was, as it still is, the county site. In that year the county of Fulton was formed and Atlanta made the county site. By the census of 1860 the population of Atlanta was 9,554. During the civil war it was the seat of important industries, the chief object of which was the upholding of the military power of the Confederate States. Hence it became the prize for which desperate battles were fought and at last was captured by the powerful army under General Sherman (September 2nd, 1864). When Sherman started to the sea (November 15th, 1864), he ordered everything burned except the mere dwelling houses and churches and no precautions were taken to prevent the spread of the flames. Only 450 houses, including dwellings and churches, escaped. Stores, workshops, mills, and most of the residences were reduced to ashes. Even before the close of hostilities in the following spring, the people began to return and rebuild the ruined city. Before the approach of the hostile army, the population of Atlanta had reached 14,000. There were very few of

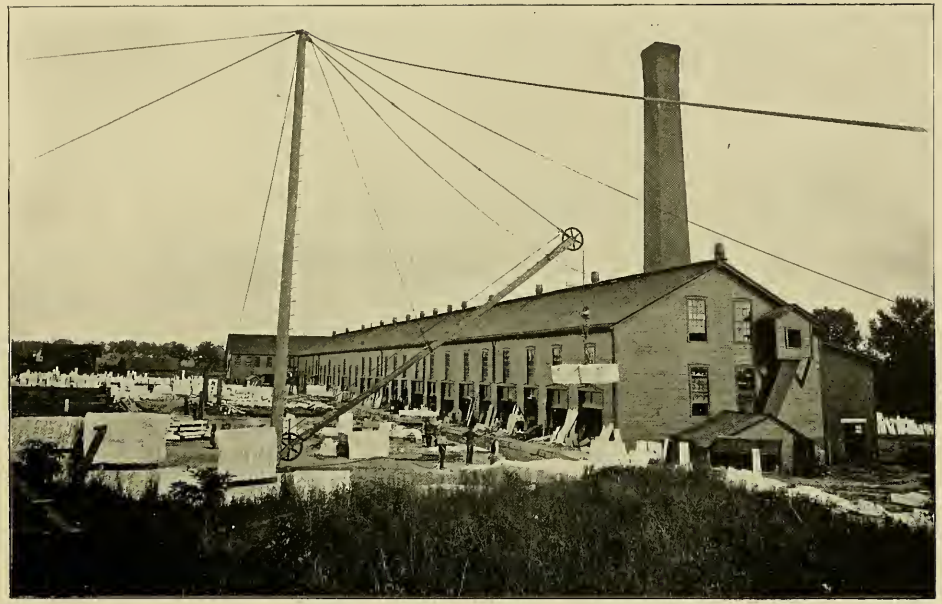

KENNESAW MARBLE DRESSING WORKS, NEAR MARIETTA, COBB COUNTY, GEORGIA.

these who did not return, and, soon after peace had come to stay, new citizens from all over the South and North began to flock in and by the census of 1870, a little over five years from the time of its destruction, Atlanta numbered in its corporate limits, 21,789 inhabitants.

The city was made the capital of Georgia in 1868, and in 1877 the people of Georgia voted to make it their permanent capital. The handsome capitol building was erected on a lot donated by the city during the administration of Governor McDaniel and cost $1,000,000. It enjoys the distinction of being one of the few public buildings in the United States, whose cost came within the appropriation set apart for its completion.

By the census of 1900, the population of Atlanta was 89,872, and, including the immediate suburbs, 103,000. The white population in the corporate limits was 53,908, and the colored 35,967. On every side are still to be seen the evidences of rapid growth, and judging by the past, one can safely place the population at this time as considerably over 100,000.

Atlanta is one of the best built cities of the United States. Handsome public and private buildings, splendid hotels, handsome churches and elegant school buildings bespeak enterprise and increasing wealth. Its miles of well paved streets extend out from the city into first class McAdamized roads.

Electric cars bring it into close connection with all the suburban villages and towns and electric lights make its main thoroughfares at night almost as bright as day. In the city limits and in its vicinity are great manufactories of various kinds and its commerce is extensive and rapidly growing.

Located in Atlanta are the Technological School for whites, Atlanta University and Clark University for colored, a law college, business colleges, medical colleges and two dental colleges.

Besides Atlanta there are in Fulton county the following towns: East Point (population, 1,315), College Park (population, 517), Hapeville (population, 430), Oakland City (population, 823). At College Park is the Cox College, a well equipped and up-to-date institution; at Hapeville, the Baptist Orphans' Home, and at East Point many important manufacturing plants. Hapeville is on the Central of Georgia railway in close connection with Atlanta. College Park and East Point are on both the steam and electric railway lines. Edgewood with a population of 1,285, a suburb of Atlanta, is in DeKalb county.

Decatur, the county site of DeKalb, six miles from the Union Depot in Atlanta, and connected with that city by the Georgia railway and three electric lines, is the seat of Agnes Scott Institute for young ladies. Near by is the Orphan Home of the North Georgia conference of the Methodist Episcopal church, South, and in the vicinity are cotton mills and fertilizer factories. Population, 1,418.

The town of Stone Mountain on the Georgia Railroad, about ten miles northeast of Decatur, derives its name from a great mountain of granite 1,500 feet above the level of the sea and 900 feet above the surrounding country. From the quarries at and near this mountain are cut immense quantities of the best granite to be found in the United States, and at Lithonia in the southeastern part of DeKalb county, the quarries of gneiss bring handsome profits to their owners.

In Gwinnett county, Lawrenceville, the county site on the Seaboard Air Line railway, and Buford on the Southern, are thriving towns. Buford, the larger, with a population of 1,352, has three large harness factories, one smaller one and four tanneries and at Lawrenceville is a cotton mill.

In this county granite is abundant, iron, quartz and buhrstone are found and there is some gold in the Chattahoochee river and at a few other points.

In Milton county on the upper edge of Fulton there is abundance of timber and

IRON ORE MINE NEAR CARTERSVILLE, GEORGIA.

stone for building purposes. Though no railroad passes through the county, the Southern Railway runs close by its boundary line.

Douglas, Carroll and Haralson counties are brought into close touch with Atlanta by one of the lines of the Southern Railway. In each of these counties there is abundance of hard wood, and some pine. The water is cool and healthful, the climate bracing. In Douglas county are the lithia springs, a favorite health resort, whose waters are highly prized for their medicinal properties.

In Carroll county gold, copper, iron, pyrites, mica and asbestos are found in workable quantities. The gold is said to be of very fine quality. Near Villa Rica is an extent of country six miles long and one mile wide are several mines yielding large amounts of gold. Quartz and granite are also found.

Gold is mined extensively in Haralson county, also, and the Royal Gold Mine at Tallapoosa has a plant which cost $200,000. This is a great county for vineyards and near Tallapoosa are two wineries, one of which manufactures unfermented wine.

Tallapoosa, the county site, has a population of 2,128 inhabitants.

Among the manufactories of Haralson county may be mentioned a glass factory, a charcoal pig iron furnace, and flour, grist and saw mills.

A cotton mill and cottonseed-oil mills are among the manufactories of Carrollton, the county site of Carroll county.

In Campbell and Coweta counties there are inexhaustible supplies of granite, extensive deposits being in the vicinity of Newnan, while near Grantville gold is obtained in payable quantities. In both these counties and in Troup county are large manufacturing establishments. The fruit industry of Coweta is steadily growing. Nine miles east of Newnan is Vina Vista, one of the most complete wineries in the South. Newnan, the county site of Coweta, a thriving little city of 3,654 inhabitants, has electric lights, ice plant, waterworks, a good fire department and splendidly paying industries.

LaGrange, the county site of Troup, with a population of 4,274, has waterworks, electric lights and with its two colleges for ladies is a place of great refinement and culture. It is surrounded by a magnificent farming country, market gardens and orchards and in its vicinity is a noted creamery. Dairy and beef cattle and fine stock of all kinds indicate the thrift of the people.

West Point, another large manufacturing town of Troup county, owns its own electric lights and waterworks. It is on the border of Alabama and Georgia. There are in its corporate limits inside the Georgia line 1,797 inhabitants. Near West Point is a large Pecan Grove. Meriwether county is rich in mineral deposits such as gold, iron, asbestos and granite. The gold mines even with primitive methods have yielded handsomely for forty years. At Chalybeate Spring iron ore of the best quality is found. The asbestos deposits are abundant in yield and easily worked. Meriwether granite is equal to that of Quincy, Massachusetts and susceptible of very fine polish. The church of St. Luke in Columbus, Ga., used this granite exclusively in its elegant columns and the other granite work employed in its construction. This county is famous for its springs, the Chalybeate and Warm Springs, and also has fine farming lands.

Heard county also has abundance of granite and possesses splendid farming lands.

Fayette also has fine farming lands. Coweta, Troup, Meriwether and Fayette all possess magnificent water powers. Clayton and Henry have good water powers and some fine farm lands and are prosperous counties. Asbestos is found in Clayton and Henry county, cotton ranks high in the market.

Rockdale county produces much paving and building material and has several flourishing manufacturing plants. Conyers, the county site on the Georgia railroad, with a population of 1,605, has an active cotton trade. Its paper mill, fertilizer factory and cottonseed-oil mill pay good profits.

CANE CREEK FALLS, NEAR DAHLONEGA, GEORGIA.

Newton is a fine agricultural county with good paying manufacturing industries. Covington, the county site (population, 2,062) on the Georgia railroad and the terminus of a branch of the Central, has large cotton mills in its vicinity ,and is connected by a street railway with Oxford, the seat of the great Southern Methodist Institution, Emory College. The suburbs of the two towns join at the Georgia Railroad.

Social Circle (population, 1,229), a town of Walton county, on the Georgia railroad, has a cottonseed-oil mill, a fertilizer factory and some smaller industries, and by the Gainesville, Jefferson and Southern branch of the Georgia Railroad, is connected with Monroe, the county site (population, 1,846), which has also a cottonseed-oil mill, besides a cotton mill and prosperous mercantile establishments.

Madison (population, 2,000), also on the Georgia Railroad, one of the most beautiful of the small cities of Georgia, has a cotton-oil mill, fertilizer factory and other industries. It is the county seat of Morgan, a well watered and fertile county noted for large yields of fruits, wheat, corn and cotton. Madison has electric lights and waterworks.

Eatonton (population, 1,823) connected by railroad with Covington, Madison, and Milledgeville, a beautiful town, adorned with many shade trees, is the county site of Putnam. It is in the center of a fine cotton section and has three cotton factories and a shoe factory. In its vicinity are raised peaches, plums, and grapes. Within twelve miles of this town are the Oconee Springs, noted for their mineral properties. There are fine water powers in Putnam county.

Monticello (population, 1,106), the county site of Jasper county, on a branch of the Georgia Railroad, has a harness and collar factory and a bobbin factory. Near it is a pecan grove and orchards of peaches and apples.

Baldwin is a good, substantial old county with fine farms, orchards and gardens and fine water powers at Furman's Shoals, three miles above Milledgeville. This city (population, 4,219), the county site of Baldwin, and for many years the capital of Georgia, is situated at the head of navigation of the Oconee river. It is lighted by electricity, has fine commercial advantages,being on two railroads, the Georgia and the Central, and has a grain mill, oil mill, fertilizer factory, repair shops and other small industries. It is also a famous educational center, being the seat of the Georgia Military and Agricultural college, a branch of the State University, and the Normal and Industrial College for Young Ladies. It has fine public schools. The State Sanitarium for the Insane, the largest institution of its kind under one management in the world, is three miles west of Milledgeville. Nine miles south of Milledgeville is Stevens' Pottery, at one of the finest clay deposits in America.

Athens, the county seat of Clarke county, with a population of 10,245, is connected by rail with Atlanta and Augusta and with the chief towns of the neighboring counties. It is on the Oconee River, which affords splendid water power for its large cotton factories, cottonseed-oil mills and other industries. Beautiful in situation, adorned with handsome homes, at an elevation of 800 feet, which renders its climate delightful, with gas and electric lights, waterworks, ice plants and electric railway, with fine commercial advantages, it is also the seat of the State University, the State Normal School for both sexes, and Lucy Cobb Institute for ladies. It has long borne the name "Classic City."

Commerce (a new name for the much more euphonious one of Harmony Grove), the largest town of Jackson county, on a branch of the Southern Railway, has a cotton mill, cottonseed-oil mill, two potteries and factories for making wagons and buggies, harness and mattresses.

Jackson, of which Jefferson is the county site, is a fine agricultural county. The same is true of Oconee and Madison counties, each of which has splendid water-powers, which at High Shoals on the Appalachee river, in Oconee county, have been utilized by a cotton factory.

WITCH'S HEAD, AT TALLULAH FALLS.

Elbert is one of the finest agricultural counties of Georgia and Elberton, the county site is one of its most progressive towns. Its population is 3,834, of which 2,224 are white and 1,610 colored. At the junction of the Seaboard Air Line and a branch of the Southern system, it has a large cotton trade and important manufactories, including a cotton mill, cottonseed-oil mill and planing mills. It has electric lights, waterworks and good public schools, and like all the towns and cities of its section, is well supplied with churches. There is a cotton factory at Beverly on Beaver Dam Creek. In the county are three guano factories, two carriage factories, a large fluring mill with patent roller process, and four quarries from which are obtained as fine granite as can be found in the State of Georgia.

The waterpowers of Elbert county are immense and there is room for many large mills without danger of exhausting them. Oglethorpe, which is separated from Elbert by the Broad river, has also fine water powers and contains some of the finest farms in Georgia, on some of which beef cattle of the best breed are raised for the market.

Wilkes is one of the oldest and best counties of Georgia, being up-to-date in agriculture as well as rich in minerals, such as granite and quartz, and having also some gold and iron. Two gold mines are profitably worked. There are fine waterpowers, especially at Anchovy Shoals, amounting there to 75,000 horse-powers.

Washington, the county site, is one of the most beautiful of Georgia towns and one of the oldest, being the first named in honor of the "Father of our Country." It was the home of Robert Toombs and the place where Jefferson Davis held his last cabinet meeting at the close of the Civil War. It has a cotton compress, tannery, lumber and planing mills and a brick factory. It has a public library and good public schools and churches, has a waterworks plant, is progressive and enterprising and contains a population of 3,300.

Columbia, Lincoln and McDuffie are all good agricultural counties. There is one noted gold mine in Lincoln county and in McDuffie are three in successful operation.

Thomson, the county site of McDuffie (population, 1,154), on the Georgia railroad, has a canning establishment and manufactures cotton goods and fertilizers.

Greene county is the center of the Bermuda Grass Region and dairying and the raising of beef cattle are two of its great industries.

Greensboro, the county site (population, 1,511), has a cotton mill and at Union Point are fertilizer factories and a knitting mill, also an electric light plant. There are other industries, as a knitting mill at Penfield, a wagon factory at White Plains, a box factory at Siloam and several flour and grist mills throughout the county. There are fine water powers, especially on the Oconee river.

Augusta, the county seat of Richmond, is the second oldest city in Georgia and in cotton manufacture the first in Georgia and the South, being for this reason often styled the "Lowell of the South." It is at the head of steamboat navigation, is the third in the State in size and has a population of 39,441 in the corporate limits (20,913 being white and 18,528 colored). From 1735, when it was first laid out, it was a center of trade. Seven miles above the city are the falls of the Savannah river. Here the city built a dam and a canal nine miles long and 150 feet wide, so as to utilize the great water power. Of the 14,000 horse powers already developed at this point, 11,000 are now in use. There are mills belonging to nine different companies and a number of mills across the river in South Carolina are built and owned by Augusta capitalists. There are in Augusta fertilizer and cottonseed-oil factories, foundries, planing mills and manufactories of medicines, clothing and minor articles.

The Georgia Medical College, a department of the State University, is located in Augusta, and here is the Academy of Richmond county which dates back to colonial days. If in the census report of 1900 the suburbs had been included, the population would have numbered 45,000. Summerville, a beautiful suburban town connected with Augusta by electric railway, has a population of 3,245. Here is located the U. S. arse-

NATURAL DAM ON BIG POTATO CREEK, UPSON COUNTY, GEORGIA.

nal. From the point overlooking the city and from the heights of North Augusta on the South Carolina side, the view of the city is very charming, especially at night with its brilliant electric lights. Augusta is one of the largest interior cotton markets in the South.

Commercially, Taliaferro, Glascock, Warren and Hancock, and also of those already named, Columbia, Lincoln andMcDuffie are in close touch with Augusta.

Warrenton (population, 1,113), is the county site of Warren county, and is a profitable market for the vegetable, fruits and melons raised in the neighborhood.

Sparta, the county seat of Hancock county, on a branch of the Georgia Railroad, about half way between Augusta and Macon, is a thriving town, to which the products of the county are brought for market and shipment. There is at Sparta a cotton-oil mill, a flourishing creamery and in its vicinity are some large peach orchards. Asbestos, plumbago, kaolin and agate are found in Hancock county. Peaches, apples, pears, pecans, and all the staple crops of Middle Georgia, are found in this county.

Macon, the county seat of Bibb county, and the fourth city in the State in population, is a great commercial, manufacturing and educational center. Here are some of the largest and most substantial wholesale houses in Georgia, five cotton mills spinning yarn, three knitting mills, three iron foundries, a cotton compress, large cotton-oil mills and fertilizer esablishments.

Here are Wesleyan Female College, the first institution in the world chartered to give diplomas to ladies, Mercer University, a noted Baptist Institution, St. Stanislaus College, for Catholic priests, Mount de Sales Academy, for young ladies, a normal school for colored students, and the Academy for the Blind, a State institution with two departments, several blocks apart, one for white and the other for colored children.

By the census of 1900, the population of Macon was 23,272, of which the whites numbered 11,711 and the colored, 11,561. But the suburban district of Vineville with 7,787 inhabitants and East Macon with 5,078, are really parts of the city making a total population of 36,137.

In Jones county there is a fine vein of kaolin which is being utilized. This is a part of the great clay belt, which extends from Augusta southwesterly through Baldwin past Macon in Bibb county to Columbus in Muscogee county. It has veins extending down into Twiggs county to the south. Throughout the whole length and breadth of this belt the clays are very pure, of a beautiful white color and capable of standing a greater degree of heat than any other clays of the United States.

In Butts county is the celebrated Indian Spring, a great health and pleasure resort, celebrated for the healing properties of its sulphur water. This county has flour and cotton mills and fertilizer factories. Jackson and Pepperton are neighboring towns and busy manufacturing centers. Jackson has a population of 1,487 and Pepperton of 500.

In Monroe county is Forsyth (population, 1,172), the seat of Monroe Female College. It is a handsome town with several prosperous industries. Barnesville is a growing city of Pike county, has two of the largest buggy factories in the South, and is the seat of one of the best schools of Georgia, the Gordon Institute. Its population is 3,036.

Spalding is a county of good farms and many manufactories. Griffin, the county site, owns its own waterworks and electric-lights, has an ice plant, cottonseed-oil mills, planing mills, chair factory, five large cotton mills and manufactures more Turkish towels than are made anywhere else in America. Near by is the United States Experiment Station for Georgia. The population of Griffin is 6,857, the whites numbering 3,599 and the colored 3,258. In addition to the usual crops, there are orchards of peaches and apples, vineyards and a pecan grove.

Upson county has fine water powers on Big Potato creek. Thomaston, the county

VIEW ON THE AUGUSTA CANAL—LARGE COTTON MILL AND CONFEDERATE OBELISK.

seat (population, 1,714) has a cotton mill. The R. E. Lee Institute is in Thomaston. On the east of Flint river begins the Pine Mountains, the highest points of which are 800 feet above the river.

Talbotton, the county seat of Talbot (population, 1,131), is in the center of a good farm and trucking country. It has two fine schools, Collinsworth Institute and LeVert Female College, four good public schools.

Harris county has good farming lands and fine water powers.

Columbus, the county site of Muscogee, is an important manufacturing city, well known for its splendid cotton mills. In addition to being a great railroad center, it enjoys the advantages of water transportation and has a fine steamboat trade with towns and the country along the Chattahoochee river. Augusta alone in the South excels Columbus in the manufacture of cotton goods, for which the fine waterpowers of the Chattahoochee afford splendid facilities. The population of the city in its corporate limits was 17,614 by the census of 1900. Of these, 10,337 were white and 7,277 colored. The population is now estimated at 20,000.

Agriculture, manufactures, commerce, education and the influence of its churches have combined to make Middle Georgia one of the most desirable sections of the Union.

Over large portions of Middle Georgia wheat is a profitable crop, yielding on very ordinary land eight, and on good lands from 15 to 40 bushels to the acre, and in some instances as high as 60 bushels to the acre. Corn ranges all the way from 10 to 50 bushels to the acre and in some instances has gone beyond 100 bushels. The peavine, often called the clover of the South, affords in its peas not only a nourishing food for stock, especially for milch cows, but also a wholesome diet for the table. The vines make the best of hay and the yield varies according to soil and cultivation from 2,000 to 14,000 pounds to the acre. The peavine is also one of the best of soil renovators. The vetches, sorghum and millet and, in the more northern counties of the section, clover, are cultivated for forage crops. Considerable quantities of sugarcane are raised, but it is in South Georgia that this is one of the leading crops. But Middle Georgia, together with the larger part of South Georgia, is the great cotton region of the State. The yield of this great money crop varies according to soil from 500 to 1500 pounds of seed cotton to the acre, or from a third to a whole 500 pound bale to the acre. In every pound of seed cotton one-third is lint and two-thirds seed. The lint is manufactured into yarn and cloths of various kinds. Part of the seed is used for replanting, and great quantities of it are sold to the cottonseed-oil mills, which manufacture from them oil and cottonseed-meal and have left the hulls and linters which also bring profitable prices.

During the past season the high prices that have prevailed make the value of Georgia's cotton crop, including lint, oil, meal, hulls and linters, equal to $100,000,000.

The traveler going through Georgia cannot judge the quality of the soil by what he sees from a train moving over a road that runs for the most part along the ridges, If he stops at some station and takes a ride out into the country, he will find rich lands teeming with profitable crops. He will also find farms where exhausted lands have by a careful system of renovation and scientific culture been brought back to the productiveness of the virgin soil. There are farms where skillful farmers have taken so-called worn-out lands and made them yield a bale of cotton to the acre, and at the same time have added each year to the productiveness of the soil.

There is hardly a farmer in Middle Georgia who does not have his orchards of peaches, apples, pears and cherries, quantities of blackberries and patches of luscious strawberries and in his vegetable garden a good variety of healthful diet. for the table. Grapes are abundant and there are large vineyards, especially on the Central Railway, between Macon and Atlanta on the Southern, and on the Atlanta and West Point Railroads.

HIGH FALLS OF THE TOWALIGA, MONROE COUNTY.

Irish potatoes of the best types are raised, and in the sweet potato Georgia in every section possesses an article of food which in the varied dishes that can be prepared from it furnishes not only wholesome, but sometimes luxurious diet. Figs also are among the fruits of Middle Georgia and in many localities pomegranates are found.

South Georgia.—Of the three Georgia sections, this is the most extensive in area and, with the exception of a few localities, showed during the decade from 1890 to 1900 the heaviest gains in population and wealth. This will be surprising to some who are in the habit of looking upon South Georgia as a malarial section, healthy only during the winter. But there is much hill country all over Southwest Georgia which is healthy the year round and in Southeast Georgia and throughout the coastal plain region the many artesian wells supplying pure, good water have wrought such a change that localities once regarded as very unwholesome are now the healthy abode of a rapidly increasing population, while on all the numerous railroad lines that penetrate this whole region are flourishing and rapidly growing towns and cities.

This is not on the whole as good a wheat country as either North or Middle Georgia, and in some parts no wheat is grown at all. But over the greater part of it are made heavy yields of cotton and corn and thousands of acres produce the sugarcane, the richest in saccharine matter of any plant that grows. The Georgia cane syrup is already a favorite in many parts of the United States and its manufacture and sale are steadily and rapidly growing. South Georgia produces the greater part of the crop of sea island cotton, the finest in the markets of the world.

Tobacco, too, is being extensively cultivated and there is in Decatur county one of the largest tobacco farms in the United States. In addition to the millet, crab grass, and crowfoot, sorghum forage and peavines of Middle Georgia are the soja and the velvet bean, both splendid for stock and the best of soil renovators. Cassava also a fine feed for stock, yields bountifully throughout this section and the lower counties of Middle Georgia.

The great peach orchards of Southern Georgia have a national reputation and their fame has even crossed the Atlantic. There are fine vineyards also in many places.

In Southeast Georgia are some of the largest market gardens (truck farms) in the State, especially in the neighborhood of Brunswick and Savannah.

All over the coastal plain from the Atlantic ocean to the Chattahoochee river on the western border of the State are extensive forests of long leaf pine, producing annually millions of feet of lumber and gallons of spirits of turpentine, giving employment to sawmills great and small, to railroads, steamboats, ships and merchants.

As the forest lands are cleared, market gardens and flourishing farms spring up. The marls with the muck from swamps furnish a cheap fertilizer easy to be obtained.

There are vast ranges for cattle and sheep and of the latter there are some very large flocks, yielding a fine profit to their owners. Beef cattle of the best breeds can by recent discoveries be rendered immune as to the cattle tick and its resultant Texas fever, and with need for shelter, but a short time during the winter, can be raised with great profit to the stock men.

Though rice is grown in the upper counties of Georgia, the great rice crop of the State is that of Southeast Georgia.

Southeast Georgia was the first settled portion of the State. Here Oglethorpe's first settlement was made at Savannah and at Frederica on St. Simon's island was his favorite home. Though of Frederica nothing remains but the ruins of the old fort and the memory of the defeat of the Spaniards at the "Blody Marsh," across St. Simon's Sound on the banks of the Turtle river is the growing city of Brunswick, the second in size of Georgia's seaports.

The chief cities of South Georgia are Savannah, Brunswick, Americus, Waycross,

COTTON FIELD.

Valdosta, Thomasville, Albany, Cordele, Dublin, Dawson, Cuthbert, Bainbridge, Quitman, Moultrie and Hawkinsville.

Savannah is the oldest city of Georgia, its most important seaport and commercial center, ranking among the cities of the South, next to New Orleans in the value of its commerce, first in the world in the shipment of naval stores and third as a cotton market.

Savannah stands upon a bluff 46 feet above the level of the Savannah and 18 miles from the sea. It is connected by water with every county of the Atlantic coastal plain and by rail with every part of Georgia and the railroads that radiate from it in all directions give it rapid connections with every quarter of the Union. The Savannah, the first steamship that ever crossed the Atlantic, was owned in Savannah and the Ocean Steamship Company of that city has the finest line of steamers to-day that ply between Northern and Southern ports. Among the exports of Savannah are not only the raw cotton, but also cotton goods from the factories of Georgia, rice, lumber and naval stores and fruits, melons and vegetables from the orchards, fields and market gardens of the vicinity and on the lines of the railroads that come into the city. Its import trade also is very extensive and its large wholesale houses are strong and substantial.

Its manufacturing interests are important, embracing various grades of cotton goods, cottonseed-oil mills, fertilizer factories, foundries, machine shops for making agricultural implements and various other industries.

It is one of the most beautiful cities of the Union and has several handsome historic monuments, viz.: the one to General Nathaniel Greene, another to Count Pulaski, another to Sergeant Jasper, all heroes of the American revolution, one to W. W. Gordon, the great promoter of the Central Railroad and one in honor of the Confederate soldiers.

The population of Savannah by the census of 1900 was 54,244 of which the whites numbered 26,109 and the colored 28,135. But a large, thickly settled district has been taken into the corporate limits and with the accustomed ratio of increase the city at this time (1904) contains considerably more than 60,000 inhabitants.

On a branch of the Central Railroad, betwen Savannah and Augusta, the town of Waynesboro (population, 2,030) in the midst of a cotton and lumber region, has cottonseed-oil mills and fertilizer factories. It is the county seat of Burke which is the greatest cotton county of Georgia. At Shell Bluff is an inexhaustible supply of limestone of the best quality for making lime. Buhrstone is very abundant in this county.

Louisville (population, 1,000) is the county site of Jefferson county. It is an old town of historic interest from the circumstance that for nine years (from 1795 to 1804) it was the capital of Georgia.

Sandersville and Tennille are important towns of Washington county, the former being the county site. Sandersville is on a branch of the Southern Railway and has good commercial facilities, large fertilizer establishments and machine shops. It is situated upon a ridge between the Oconee and Ogeechee rivers, 500 feet above sea level. Population, 2,023. Tennille is smaller, having 1,121 inhabitants, but is quite a manufacturing center, having a cotton factory, cottonseed-oil mill, hard wood factory, mineral works, machine works and novelty factory. It has also an electric light plant. Connected with Tennille by a short railroad is Wrightsville (population, 1,127) the county seat of Johnson county in the midst of an extensive lumber region. From the great forests of pine in this county are manufactured rosin and turpentine.

In Wilkinson county there is a quarry of limestone whence is obtained a material which after hardening in the open air has been found to be excellent for the construction of chimneys. In Twiggs county there is a fine vein of pottery clay. In Laurens county, the large number of saw mills and turpentine distilleries prepare great quantities of lumber, rosin and turpentine for export to Savannah.

A FIELD OF BROOM CORN.

Dublin, the county site, a rapidly growing town of 2,987, inhabitants, has several prosperous mercantile and manufacturing establishments, among the latter being a cotton mill, a cotton-oil mill, ice and furniture factory, a foundry, brick works, variety works, stone factory, a shingle machine, a ham packing establishment and many small industries.

In Bryan and Bulloch counties the larger part of the cotton raised is sea-island. In both these counties, Emanuel and Screven, lumber and turpentine interests are extensive, as they are also in Montgomery, Tattnall, Liberty and McIntosh. Darien, the county site of McIntosh (population, 1,739), has a large trade in lumber, rosin and turpentine. All these are good agricultural counties.

Brunswick (population 9,081), the county seat of Glynn county, the second in size and importance of the seaports of Georgia, has one of the best harbors on the Atlantic coast, is beautifully located on a bluff of white sand and has a heavy trade in lumber and naval stores. The city has waterworks and electric lights. Glynn county has great quantities of pine and cypress timbers and a considerable amount of hard woods besides.

Waycross, the county seat of Ware county, is one of the great railroad centers of Southeast Georgia. It had by the last census a population of 5,919. It has electric lights, waterworks, a street railway and several manufacturing industries. The pine and cypress timbers are very valuable. Rosin, turpentine and lumber are shipped in large quantities. The railroads radiating from this town bring into it the products of many adjoining counties, viz.: Pierce, Coffee, Clinch, Charlton, and parts of Berrien and Appling, while Jesup in Wayne is another growing railroad center, into which are gathered the products of the neighboring pine forests for shipment to Brunswick and Savannah. With both of these Georgia ports Montgomery, Telfair, Dodge and Wilcox counties have easy access by rail. Large flocks of sheep range in all these counties, bringing with their wool good profits to their owners.

McRae (population, 1,020) the county seat of Telfair on the Southern Railway, is the center of a large business in lumber,shingles, turpentine and rosin, has saw and planing mills and an oil and fertilizer factory. Here is located the South Georgia college.

Abbeville (population, 1,152), the county seat of Wilcox, on the west bank of the Ocmulgee river and connected with Savannah by the Seaboard Air Line Railway, has also a large trade in turpentine, rosin and lumber, and so has Seville on the same railroad, in the western part of Wilcox county, a town of 1,277 inhabitants.

Eastman (population, 1,235), the county seat of Dodge, on an elevation of 300 feet, has a considerable trade in cotton, lumber, cane syrup, cattle, chickens and vegetables.

Hawkinsville (population, 2,103), county seat of Pulaski connected by branch roads with two main trunk lines of railway, has also lines of steamers to Darien and Brunswick and has among its industries an oil and fertilizer factory, a cotton mill, turpentine distillery, barrel, carriage and ice factories. About ten miles from Hawkinsville in the same county is Cochran, a busy town of 1,531 inhabitants on the main line of the Southern Railway. It also has several manufacturing industries.

Houston, with its millions of peach trees, is the greatest peach-growing county in the United States, and next to it in Georgia comes Macon county, also counting its peach trees by the million. There are also in these two counties orchards of pear, apple and plum trees.

Fort Valley (population, 2,022), the most important town of Houston county, on one of the lines of the Central Railway, has three large canning factories, crate and basket factories, an ice factory, cotton compresses and knitting mills. The county site of Houston is Perry on a branch of the Central Railway. Houston is also a good wheat county.

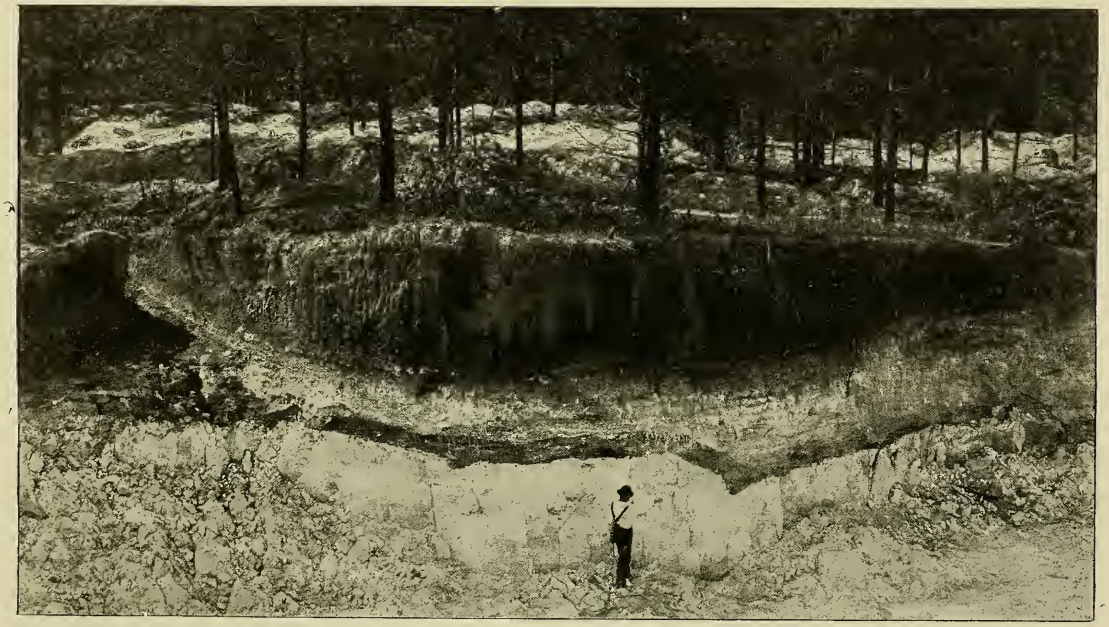

LEWISTON WHITE CLAY BED, JONES COUNTY, GEORGIA.

In Macon county there are on the Central Railway three towns, Marshallville, Montezuma and Oglethorpe, the last being the county site. At these points are canning and fruit-packing factories and at Montezuma is a fertilizer factory doing a large business.

Americus, the county seat of Sumter county, with a population of 7,674, is the largest city of Southwest Georgia in the midst of a rich cotton growing region. It is the distributing point for mules and horses to all parts of Southwest Georgia. It has in its corporate limits and in its vicinity factories for horse-collars, shoes, wagons, cotton-seed oil and guano, a foundry and railroad shops. The city has a good system of waterworks and electric lights. During the latter part of the Civil War, Sumter and the neighboring counties produced such a large part of the supplies for the Confederate armies of Virginia and Tennessee that this section of the State was called Egypt. At Andersonville, the site of the noted war prison, is a well-kept Federal cemetery. That part of the coastal plain region which is drained into the Gulf of Mexico now contains many growing towns. The rich lands drained by the Flint and Chattahoochee rivers are among the best in the State for the production of cotton and corn, and in many localities much hay is raised. The eastern part of this plain is also rich in forests of pine and has an extensive trade in lumber and naval stores. This is particularly true of the section drained by the Allapaha river.

Buena Vista, on the Central Railway, the county seat of Marion, named for a famous battle of the Mexican war, (population, 1,161), is a good cotton market.

Richland (population, 1,014), an important town of Stewart county, at the junction of two branches of the Seaboard Air Line system, has a wagon and buggy and guano factory and Lumpkin, the county site on the main line of the same system, with a population of 1,470, is beautifully located on a high ridge.

Dawson (population, 2,926) the county seat of Terrell county, at the junction of two railroads, has waterworks, electric lights, prosperous business houses and is in the center of a fine cotton country, which is true also of Cuthbert the county site of Randolph county, with 2,641 inhabitants. It has waterworks and electric lights, a cotton mill, carriage factory, machine works and ice factory. Here are Andrew Female College and Bethel Male College.

At Fort Gaines, the county seat of Clay county, beautifully located on a high bluff overlooking the Chattahoochee 160 feet above the river, are guano and brick factories and a cottonseed-oil mill. It enjoys both railroad and water transportation and has 1,305 inhabitants. Quitman is a good agricultural county.

Vienna (population, 1,305) the county seat of Dooly county, does a heavy lumber business and has a cottonseed-oil mill. It is on the Southern and Florida Railroad.

Cordele (population, 3,473), on the same railroad, a new and rapidly growing city, does a heavy lumber business in addition to its trade in cotton, corn and vegetables, and has a cotton factory, ice plant, fertilizer establishment, and a fine system of waterworks.

Fitzgerald, in Irwin county, a new town founded under the auspices of ex-Governor Northen, by veterans of the Union army from the Northwest, is at the junction of two railroads. It has a cotton mill, cottonseed-oil mill, iron foundry, sash and door factory, and extensive lumber business. Its population in 1900 was 1,817, but it now claims about 3,000 inhabitants. The town has waterworks and electric lights.

Tifton, the largest town of Berrien county, with a population of 1,384, at the crossing of four railroads, has saw mills, a canning establishment, machine works and foundry. In its neighborhood are several vineyards producing grapes of fine quality, peach, apple and pear orchards and pecan groves.

Ashburn (population, 1,301), the chief business town of Worth county, on the

SUGAR CANE FIELD.

Georgia Southern and Florida Railroad, is in a district abounding in turpentine distilleries and has large lumber, shingle and planing mills.

Albany (population, 4,606), the county site of Dougherty county, with seven lines of railway radiating from it and a steamboat traffic also with Bainbridge and points along the Flint river, in the center of a rich agricultural region, is an extensive cotton, fruit, melon and hay market, and has brick yards, cotton compresses, cottonseed oil and fertilizer factories and a large canning factory. It has gas and electric lights, a good system of artesian waterworks, and, like all the towns and cities which we have mentioned or shall yet mention, has fine schools and is well supplied with churches of the various Christian denominations. In Dougherty county is a pecan grove of 1,000 trees.

Bainbridge (population, 2,641), in Decatur county, of which it is the county seat, on the Flint River, by which it has a good steamboat trade, and at the junction of two lines of railway, in the midst of a country producing large crops of cotton, corn, sugar cane, tobacco and fruits, and with a heavy business also in lumber, has cottonseed oil mills, iron foundry, cooperage works, railway shops, several lumber mills, ice factory and a boat building plant.

Thomasville (population, 5,322) the county seat of Thomas county with broad and well-kept streets and gardens, in which flowers bloom the year round, is lighted by gas and electricity and has a good system of waterworks, railroad shops, sash and blind factories and an iron foundry. Young Female College and South Georgia College are located here.

Cairo, in Thomas county, is a great point for the manufacture and shipping of Georgia cane syrup.

Camilla (population, 1,051) in Mitchell county, on a branch of the Savannah, Florida and Western Railway, has fertilizer works and is the market for many and varied products such as peaches, grapes, walnuts, lumber, turpentine and rosin. There are several groves of pecans, one of them covering a hundred acres.

Moultrie (population, 2,221), the county seat of Colquitt county, where three railroads meet, has electric lights, waterworks, a cotton mill, ice factory, railroad shop, wagon and buggy factory, many large turpentine distilleries in its vicinity and is an extensive market for grapes and melons.

Quitman (population, 2,281), the county-seat of Brooks county on the Savannah, Florida and Western railroad, a branch of the great Atlantic Coast Line System, in a rich market garden section, is the shipping point for garden produce and melons. It has a cotton mill, fertilizer and oil factories, ice factory, waterworks and electric plant.

Valdosta (population, 5,613), the county seat of Lowndes county, is a great railroad center in the heart of a great yellow pine region, and is the greatest inland market for sea-island cotton, large crops of which are raised in its neighborhood. The shipment of naval stores to Brunswick and Savannah is one of its great industries and it has an iron foundry, and factories for the manufacture of cotton goods, fertilizers, buggies, builders' material and other woodwork, and an iron foundry. It also has a pork packing establishment. It has waterworks and electric lights.

Blakely, in Early county, is the seat of a large fertilizer and oil mill, lumber and turpentine business. Miller, Baker, Webster, Calhoun, Taylor, and Chattahoochee are all good counties, rich in agricultural products and with good railroad facilities. In Crawford county is a fine vein of pottery clay.

All South Georgia is a great and growing country, increasing rapidly in wealth and population, and with every advantage, educational and religious. In fact, each section of Georgia offers an inviting field to the enterprising immigrant. She is a great,

ICING FRUIT CARS.

broad-minded State, growing rapidly in population, wealth and influence. To every class of industrious law-abiding people, seeking pleasant homes and with a mind to work, especially to all true Americans from North, West or South, without regard to political affiliations, Georgia stretches forth the right hand of fellowship, and bids them welcome.

The price of lands in Georgia varies from ten to seventy-five dollars an acre, according to fertility of soil or proximity to some large city or rapidly growing town.

A TOBACCO FIELD.

ALPHABETICAL LIST OF COUNTIES OF GA.

WITH POPULATION OF EACH BY CENSUS OF 1900, AND VALUE OF ALL PROPERTY ACCORDING TO COMPTROLLER-GENERAL'S REPORT FOR THE YEARS 1903 AND 1904; PRICE OF LANDS PER ACRE; ALSO FORESTRY AND PRODUCTS, AGRICULTURAL, HORTICULTURAL AND MINERAL.

APPLING COUNTY.—Population, white, 8,823; colored, 3,513; total, 12,336. Aggregate value of whole property, 1903, $1,735,876; 1904, $1,858,051. Price of lands per acre, from $3.00 to $15.00. Forest timbers, chiefly long-leaf pine. Products: Agricultural, cotton, corn, oats, rice, sugar-cane, potatoes (Irish and sweet), field peas, ground-peas, peavine and crab grass hay; Horticultural, pears, grapes, plums, peaches, watermelons; Mineral, ———.

BAKER COUNTY.—Population, white, 1,934; colored, 4,770; total, 6,704. Aggregate value of whole property, 1903, $607,688; 1904, $658,582. Price of lands per acre, from $5.00 to $50.00. Forest timbers: oak, hickory and long-leaf pine. Products: Agricultural: cotton, corn, wheat, oats, rye, upland rice, field peas, ground-peas, sugar-cane, sorghum-cane, potatoes (Irish and sweet), all grasses except clover; Horticultural: peaches, plums, cherries, quinces, apples and watermelons. Mineral: ———.

BALDWIN COUNTY.—Population, white, 6,511; colored, 11,257; total, 17,768. Aggregate value of whole property: 1903, $1,937,788; 1904, $2,030,085. Price of lands per acre: from $10.00 to $60.00. Forest timbers: poplar, hickory, pine, maple, ash, walnut, locust, oak. Products: Agricultural: corn, cotton, wheat, oats, rye, field-peas, ground-peas, potatoes (Irish and sweet), crab-grass and bermuda hay, sugar-cane. Horticultural: peaches, apples, plums, cherries, figs, pomegranates; Mineral: pottery clay.

BANKS COUNTY.—Population: white, 8,448; colored, 2,097; total, 10,545. Aggregate value of whole property: 1903, $1,030,322; 1904, $1,076,823. Price of lands per acre: from $2.00 to $40.00. Forest timbers: Poplar, hickory, pine, maple, ash, walnut, locust, white, post and mountain oak. Products: Agricultural: cotton, corn, wheat, oats, rye, sorghum-cane, sorghum-forage, sweet and Irish potatoes, field-peas, hay from clover, bermuda grass and the vetches; Horticultural: cabbages, onions and other vegetables, apples; Mineral, granite.

BARTOW COUNTY.—Population: white, 14,635; colored, 6,188; total, 20,823. Aggregate value of whole property, 1903, $3,923,097; 1904, $4,133,855. Price of lands per acre: from $10.00 to $75.00. Forest timbers: poplar, hickory, maple, ash, walnut, chestnut, oak, locust, pine. Products: Agricultural: corn, wheat, oats, cotton, Irish and sweet potatoes, field-peas, sorghum-cane, peavine, crabgrass and clover hay; Horticultural: peaches, apples, berries, and all small fruits, and almost every variety of vegetable; Mineral: iron, manganese, ochre, bauxite, and limestone with active and successful operations in all.

BERRIEN COUNTY.—Population: white, 13,494; colored, 5,946; total, 19,440. Aggregate value of whole property: 1903, $3,891,549; 1904, $4,051,360. Price of lands per acre: from $5.00 to $60.00. Forest timbers: chiefly long-leaf pine. Products: Agricultural: cotton, corn, oats, Irish and sweet potatoes, field-peas, ground-peas, hay

OCEAN STEAMSHIP COMPANY'S WHARF, SAVANNAH.

from native grasses; Horticultural: Peaches, grapes, cherries, plums, pears and every variety of vegetables, figs, watermelons; Mineral: brick clay and marls.

BIBB COUNTY.—Population: white, 23,078; colored, 27,395; total, 50,473. Aggregate value of whole property: 1903, $17,685,595; 1904, $20,201,695. Price of lands per acre: from $10.00 to $75.00. Forest timbers: oak, hickory, cherry, walnut and some yellow pine. Products: Agricultural: cotton, corn, wheat, oats, barley, rye, field-peas, ground peas, Irish and sweet potatoes, hay from clover, crab and bermuda grass, some sugar-cane, and sorghum-cane; Horticultural: all varieties of vegetables, peaches, apples, plums, pears, figs, pomegranates, watermelons, canteloupes, berries and grapes; Mineral: granite, limsetone, some ochre and abundance of pottery clay.

BROOKS COUNTY.—Population: white, 7,702; colored, 10,904; total, 18,606. Aggregate value of whole property: 1903, $3,309,724; 1904, $3,494,622. Price of lands per acre: from $5.00 to $70.00. Forest timbers: chiefly long-leaf pine. Products: Agricultural: cotton (long and short staple), corn, oats, rye, wheat, upland rice, Irish and sweet potatoes, field-peas, ground peas and much sugar-cane, crab-grass and pea-vine hay; Horticultural: peaches, pears, oranges, figs, melons, and all varieties of vegetables; Mineral: ———.

BRYAN COUNTY.—Population: white, 2,969; colored, 3,153; total, 6,122. Aggregate value of whole property, 1903, $708,156; 1904, $781,845. Price of lands per acre: from $2.00 to $15.00. Forest timbers: long-leaf pine. Products: Agricultural: cotton (upland and sea-island), corn, sugar-cane, rice, Irish and sweet potatoes, field-peas, ground-peas; Horticultural: all the usual vegetables, peaches, melons and berries; Mineral: marls.

BULLOCH COUNTY.—Population: white, 12,213; colored, 9,164; total, 21,377. Aggregate value of whole property: 1903, $3,240,036; 1904, $3,566,225. Price of lands per acre: from $5.00 to $40.00. Forest Timbers: pine (long-leaf), and cypress. Products: Agricultural: cotton (upland and sea-island), corn, sugar-cane, Irish and sweet potatoes, field-peas, ground-peas, crab and other grasses for hay; Horticultural: all varieties of vegetables, peaches, pears, plums, grapes and melons, berries; Mineral: marls.

BURKE COUNTY.—Population: white, 5,522; colored, 24,643; total, 30,165. Aggregate value of whole property: 1903, $3,209,368; 1904, $3,342,954. Price of lands per acre: from $3.00 to $60.00. Forest timbers: oak, hickory, and long-leaf pine. Products: Agricultural: cotton, corn, oats, wheat, rye, hay from crab and bermuda grass and wire grass for grazing, sugar-cane, Irish and sweet potatoes; Horticultural: peaches, apples, pears, plums, cherries, figs, pomegranates, watermelons, canteloupes, berries and all kinds of garden produce; Mineral: limestone, buhrstone, marls.

BUTTS COUNTY.—Population, white, 5,998; colored, 6,807; total, 12,805. Aggregate value of whole property: 1903, $1,607,214; 1904, $1,653,937. Price of lands per acre: from $5.00 to $50.00. Forest timbers: oak, hickory, gum, walnut, cherry and long-leaf pine, etc. Products: Agricultural: cotton, corn, wheat, oats, cow-peas, field-peas, Irish and sweet potatoes, crab and bermuda grass; Horticultural: peaches, apples, cherries, plums, pears, watermelons, canteloupes, figs, and every variety of vegetables; Mineral: sulphur in its mineral waters.

CALHOUN COUNTY.—Population: white, 2,399; colored, 6,875; total, 9,274. Aggregate value of whole property: 1903, $1,082,735; 1904, $1,301,679. Price of lands per acre: from $3.00 to $35.00. Forest timbers: long-leaf pine, oak, gum, walnut and other woods. Products: Agricultural: cotton, corn, sugar-cane, wheat, oats, rye, field-peas, ground-peas, Irish and sweet potatoes, hay from crowfoot and Bermuda grass;

Horticultural: peaches, grapes, berries, watermelons, canteloupes, figs, pomegranates and all garden products; Mineral: ———.

CAMDEN COUNTY.—Population: white, 2,423; colored, 5,246; total, 7,669. Aggregate value of whole property: 1903, $900,786; 1904, $927,225. Price of lands per acre: from $2.50 to $50.00. Forest timbers: long-leaf pine, cypress, sycamore, etc. Products: Agricultural: corn, sugar-cane, sorghum-cane, cotton, rice, oats, Irish and sweet potatoes, field-peas, ground-peas, chufas, and all the grasses; Horticultural: all kinds of vegetables, grapes, peaches, plums, cherries, berries, melons, oranges, lemons, figs, olives and pomegranates; Mineral: marls. There are also mineral springs.

CAMPBELL COUNTY.—Population: white, 6,350; colored, 3,168; total, 9,518. Aggregate value of whole property: 1903, $1,595,147; 1904, $1,707,388. Price of lands per acre: from $3.00 to $40.00. Forest timbers; chiefly oak and pine. Products: Agricultural: cotton, corn, wheat, oats, Irish and sweet potatoes, field-peas, ground-peas, crab and Bermuda grass and clover; Horticultural: all garden products, peaches, apples, watermelons, canteloupes, berries grapes; Mineral: granite and barite.

CARROLL COUNTY.—Population: white, 21,539; colored, 5,037; total, 26,576. Aggregate value of whole property: 1903, $3,761,162; 1904, $3,867,662. Price of land per acre: from $4.00 to $60.00. Forest timbers: oak, hickory, ash, maple, walnut, poplar and gum. Products: Agricultural: cot-ton, corn, oats, wheat, sugar-cane, hay from crab and Bermuda grass, Irish and sweet potatoes, field-peas, ground-peas, tobacco. Horticultural: all vegetables, peaches, apples, watermelons, canteloupes, berries, cherries, etc.; Mineral: Gold, quartz and granite.

CATOOSA COUNTY.—Population: white, 5,341; colored, 482; total, 5,823. Aggregate value of whole property: 1903, $842,654; 1904, $875,496. Price of lands per acre: from $5.00 to $25.00 and $40.00. Forest timbers: oak, hickory, poplar and pine. Products: Agricultural: cotton, corn, wheat, oats, Irish and sweet potatoes, field-peas, timothy, herd and orchard grass, clover, German millet, sorghum-cane; Horticultural: peaches, apples, cherries, plums, grapes, berries (especially strawberries,) watermelons, canteloupes; Mineral: sand and limestones, iron and gold.

CHARLTON COUNTY.—Population: white, 2,849; colored, 743; total, 3,592. Aggregate value of whole property: 1903, $520,352; 1904, $522,362. Price of lands per acre: from $2.00 to $10.00. Forest timbers: yellow (long-leaf) pine and cypress. Products: Agricultural: sea-island cotton, sugar-cane, corn, tobacco, Irish and sweet potatoes; Horticultural: oranges and figs; Mineral: marls.

CHATHAM COUNTY.—Population: white, 29,930; colored, 41,309; total, 71,239. Aggregate value of whole property: 1903, $32,726,293; 1904, $33,177,373. Price of lands per acre: from $10.00 to $100.00. Forest timbers: pine, cypress and live-oak. Products: Agricultural: corn, cotton, Irish and sweet potatoes, sugar-cane, field peas, ground-peas, crab-grass, hay; Horticultural: all varieties of vegetables, berries, melons and fruits, immense quantities of all these being shipped north from the market gardens at large profits; Mineral: ———.

CHATTAHOOCHEE COUNTY.—Population: white, 1,852; colored, 3,928; total, 5,790. Aggregate value of whole property: 1903, $562,938; 1904, $582,028. Price of lands per acre, $3.00 to $15.00. Forest timbers: some oak and hickory, but chiefly yellow pine. Products: agricultural: cotton, corn, wheat, oats, sugar-cane, Irish and sweet potatoes, field-peas, ground-peas, upland rice and crab grass; Horticultural: apples, peaches, plums, cherries, melons, grapes, berries, and every kind of vegetable; Mineral: marls.

CHICKEN HOUSES AND RUNS, SMYRNA, COBB COUNTY.

CHATTOOGA COUNTY.—Population: white, 10,714; colored, 2,238; total, 12,-952. Aggregate value of whole property: 1903, $2,254,662; 1904, $2,256,745. Price of lands per acre: $3.00 to $50.00. Forest tim-bers: oak, hickory, maple, ash, chestnut, gum, walnut, pine, cherry and poplar. Products: Agricultural: cotton, corn, wheat, oats, rye, barley, clover and grasses, Irish and sweet potatoes, sorghum cane, field peas, ground peas and tobacco; Horticultural: every variety of vegetable, berries of all kinds including the finest strawberries, peaches, aples, plums, cherries, melons and grapes; Mineral: iron, bauxite, clay, limestone, manganese, coal, slate, talc, sandstone and chert.

CHEROKEE COUNTY.—Population: white, 13,958; colored, 1,285; total, 15,243 Aggregate value of whole property: 1903, $2,141,972; 1904, $2,184,644. Price of lands per acre: from $3.00 to $30.00. Forest timbers: hickory, oak, pine, poplar, beech, ash, walnut, cherry and other hard woods. Products: Agricultural: cotton, corn, wheat, oats, rye, sorghum-cane, Irish and sweet potatoes, field-peas, orchard and crab-grass and clover; Horticultural: vegetables of all sorts, apples, peaches, plums, cherries and berries; Mineral: gold, copper, iron, mica, talc and marble.

CLARKE COUNTY.—Population: white, 8,230; colored, 9,478; total, 17,708. Aggregate value of whole property: 1903, $6,897,815; 1904, $7,269,235. Price of lands per acre: from $3.00 to $75.00. Forest timbers: pine, oak, poplar, hickory, birch, maple, cherry, ash, walnut and chestnut. Products: Agricultural: cotton, corn, wheat, oats, rye, Irish and sweet potatoes, field peas, ground peas and hay from crab and Bermuda grass and clover; Horticultural: every kind of vegetable, peaches, apples, plums, cherries, canteloupes, watermelons, grapes and berries; Mineral: granite, graphite, galena.

CLAY COUNTY.—Population: white, 2,865; colored, 5,703; total, 8,568. Aggregate value of whole property: 1903, $1,161,806; 1904, $1,275,401. Price of lands per acre: from $2.50 to $25.00. Forest timbers: oak, hickory, and other hard woods, long-leaf pine. Products: Agricultural: cotton, corn, wheat, oats, rice, sugar-cane, Irish and sweet potatoes, field-peas, ground-peas, Bermuda, Johnson and crab grass, sorghum forage and pea-vine hay; Horticultural: Melons, peaches, grapes, berries and all kinds of vegetables; Mineral: marls. There are some mineral springs.

CLAYTON COUNTY.—Population, white, 5,572; colored, 4,026; total, 9,598. Aggregate value of whole property: 1903, $1,453,504; 1904, $1,494,391. Price of lands per acre: from $5.00 to $40.00. Forest timbers: oak, hickory, cherry, walnut, maple, ash and pine. Products: Agricultural: cotton, corn, oats, wheat, rye, barley, sorghum cane, sugar cane, sweet and Irish potatoes, field-peas, ground-peas, hay from Timothy, red-top, blue, orchard, crab and Bermuda grasses, also clover and peavines; Horticultural: peaches, apples, berries, melons, cherries, plums, figs, and vegetables of all varieties; Mineral: asbestos.

CLINCH COUNTY.—Population, 5,142; colored, 3,590; total, 8,732. Aggregate value of whole property: 1903, $1,042,544; 1904, $1,063,296. Price of lands per acre: from $2.50 to $15.00. Forest timbers: yellow pine, cypress and live oak. Products: Agricultural: sea-island cotton, corn, sugar-cane, Irish and sweet potatoes, and tobacco: Horticultural: peaches, berries, pecans and vegetables; Mineral: marls.

COBB COUNTY.—Population: white, 17,334; colored, 7,330; total, 24,664. Aggregate value of whole property: 1903, $5,218,525; 1904, $5,352,745. Price of lands per acre: from $5.00 to $75.00. Forest timbers: yellow and white hickory, post and red oak, maple, ash and pine. Products: Agricultural: cotton, corn, wheat, oats, Irish and sweet potatoes, field-peas, ground-peas, sorghum-cane, hay from crab grass, clover and peavines; Horticultural: all varieties of vegetables, peaches, apples, grapes, berries, melons; Mineral: gold, copper.

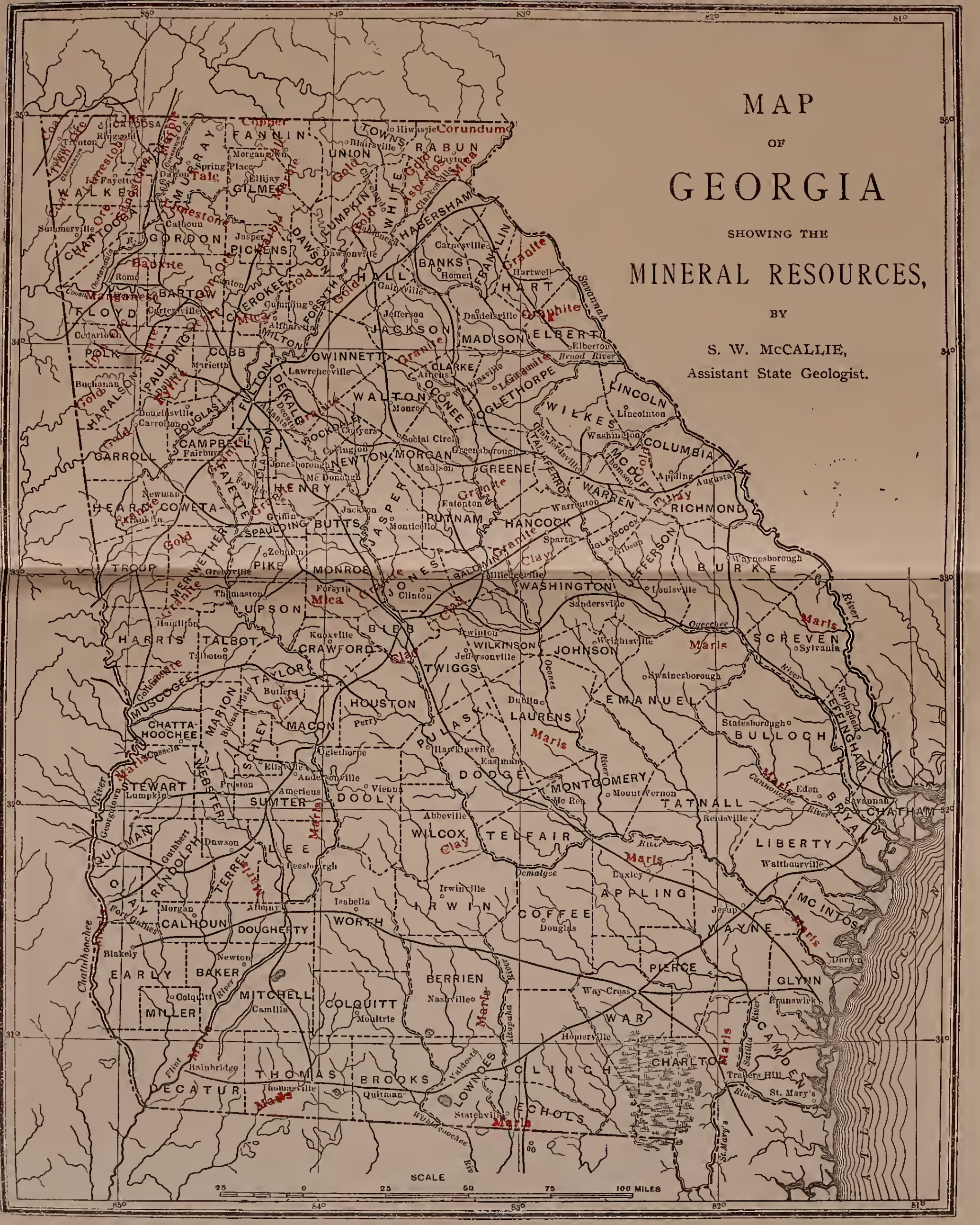
MAP
OF
GEORGIA
SHOWING THE
MINERAL RESOURCES,
BY
S. W. McCALLIE,
Assistant State Geologist.
Corundum
Copper
Gold
Mica
Talc
Marble
Limestone
Granite
Graphite
Bauxite
Clay
Marls
Asbestos
FANNIN
TOWNS
RABUN
UNION
GILMER
MURRAY
WALKER
CHATTOOGA
GORDON
PICKENS
DAWSON
LUMPKIN
WHITE
HABERSHAM
FRANKLIN
HART
BANKS
HALL
FORSYTH
CHEROKEE
BARTOW
FLOYD
POLK
PAULDING
COBB
MILTON
GWINNETT
JACKSON
MADISON
ELBERT
CLARKE
OCONEE
OGLETHORPE
WILKES
LINCOLN
COLUMBIA
WALTON
FULTON
DE KALB
ROCKDALE
HARALSON
DOUGLAS
CAMPBELL
CARROLL
NEWTON
MORGAN
GREENE
TALIAFERRO
WARREN
RICHMOND
HENRY
CLAYTON
FAYETTE
HEARD
COWETA
SPAULDING
BUTTS
JASPER
PUTNAM
HANCOCK
GLASSCOCK
JEFFERSON
BURKE
TROUP
MERIWETHER
PIKE
MONROE
JONES
BALDWIN
WASHINGTON
UPSON
BIBB
TALBOT
HARRIS
CRAWFORD
WILKINSON
JOHNSON
SCREVEN
TWIGGS
TAYLOR
MUSCOGEE
MARION
HOUSTON
EMANUEL
LAURENS
CHATTAHOOCHEE
SCHLEY
MACON
PULASKI
BULLOCH
EFFINGHAM
STEWART
WEBSTER
SUMTER
DOOLY
DODGE
MONTGOMERY
TATNALL
BRYAN
CHATHAM
QUITMAN
RANDOLPH
TERRELL
LEE
WILCOX
TELFAIR
LIBERTY
CLAY
CALHOUN
DOUGHERTY
WORTH
IRWIN
COFFEE
APPLING
WAYNE
MC INTOSH
EARLY
BAKER
MITCHELL
COLQUITT
BERRIEN
PIERCE
GLYNN
MILLER
WARE
CHARLTON
CAMDEN
DECATUR
THOMAS
BROOKS
LOWNDES
CLINCH
ECHOLS
ATLANTIC OCEAN
SCALE
25
0
25
50
75
100 MILES

HOUSES AND YARDS FOR BERKSHIRE HOGS, SMYRNA, COBB COUNTY.

COFFEE COUNTY.—Population: white, 9,558; colored, 6,611; total, 16,169. Aggregate value of whole property: $2,732,993. Price of lands per acre: from $5.00 to $45.00. Forest timbers: All varieties of oak, hickory, gum, yellow pine and cypress. Products: Agricultural: sea-island cotton, corn, sugar-cane, Irish and sweet potatoes, field-peas, ground-peas, crab-grass and peavine hay, and tobacco; Horticultural: all garden products, peaches, grapes, strawberries and melons; Mineral: ——.

COLQUITT COUNTY.—Population, white, 10,034; colored, 3,602; total, 13,636. Aggregate value of whole property: 1903, $2,777,044; 1904, $2,999,252. Price of lands per acre: from $5.00 to $45.00. Forest timbers: long-leaf pine. Products: Agricultural: corn, upland and sea island cotton, sugar-cane, Irish and sweet potatoes, oats, field-peas and ground-peas and tobacco; Horticultural: peaches, grapes, and melons; Mineral: ———.

COLUMBIA COUNTY.—Population: white, 2,900; colored, 7,753; total, 10,653. Aggregate value of whole property: 1903, $923,167; 1904, $980,986. Price of lands per acre from $3.00 to $30.00. Forest timbers: oak, hickroy, maple, walnut and pine. Products: Agricultural: corn, cotton, wheat, oats, rye, field-peas, ground-peas, red clover, alfalfa and vetches; Horticultural: peaches, apples, plums, peas, melons, berries and vegetables of all varieties; Mineral: gold and clay.

COWETA COUNTY.—Population: white, 10,759; colored, 14,221; total, 24,980. Aggregate value of whole property: 1903, $4,747,401; 1904, $4,761,880. Price of lands per acre: from $5.00 to $75.00. Forest timbers: oak, hickory, gum, walnut, maple and pine. Products: Agricultural: cotton, corn, wheat, oats, rye, field-peas, ground-peas, hay from Bermuda grass, peavines, sorghum and millet; Horticultural: apples, peaches, pears, cherries, plums, grapes, every variety of vegetables, berries and melons; Mineral: gold and granite.

CRAWFORD COUNTY.—Population, white, 4,550; colored, 5,818; total, 10,368. Aggregate value of whole property, 1903, $1,037,046; 1904, $1,042,669. Price of lands per acre: from $3.00 to $45.00. Forest timbers: oak, hickory, bay, gum and pine. Products: Agricultural: cotton, corn, oats, wheat, rye, Irish and sweet potatoes, sugar-cane, field-peas, ground-peas, crab and Bermuda grasses; Horticultural: peaches, apples, plums, pears, grapes, cherries, berries, melons and all garden vegetables; Mineral: clay.

DADE COUNTY.—Population: white, 4,140; colored, 438; total, 4,578. Aggregate value of whole property: 1903, $974,972, 1904, $1,011,636. Price of lands per acre: From $2.50 to $30.00. Forest timbers: oak, hickory, chestnut, walnut, maple, cherry, ash, poplar, pine locust and birch. Products: Agricultural: cotton, wheat, corn, oats, barley, rye, Irish potatoes, crab grass, hay and clover; Horticultural: apples, peaches, grapes and nearly all vegetables; Mineral: coal and iron.

DAWSON COUNTY.—Population, white, 5,271; colored, 171; total, 5,442. Aggregate value of whole property: 1903, $557,585; 1904, $578,124. Price of lands per acre: $2.50 to $25.00. Forest timbers: hickory, cedar, poplar, chestnut, locust, gum, walnut, oak, birch and pine. Products: Agricultural: cotton, corn, wheat, rye, oats, Irish and sweet potatoes, field peas, sorghum, crab-grass and tobacco; Horticulture: all kinds of vegetables, apples, peaches, cherries, melons, grapes and berries; Mineral: gold in large quantities.

DECATUR COUNTY.—Population: white, 13,676; colored, 15,778; total, 29,454. Aggregate value of whole property: 1903, $4,567,481; 1904, $5,114,698. Price of lands per acre: from $3.00 to $70.00. Forest timbers: yellow-pine, cypress and various kinds of oaks. Products: Agricultural: cotton (upland and sea-island), corn, sugar cane,

oats, sweet and some Irish potatoes, field peas, ground-peas, tobacco, grains and forage crops. One farm has nearly 1,000 acres in tobacco. The syrup industry is flourishing; Horticultural: peaches, plums, berries of all kinds, figs, melons, and all the usual garden vegetables; Mineral: Marls.

DeKALB COUNTY.—Population: white, 14,068; colored, 7,044; total, 21,112. Aggregate value of whole property: 1903, $4,936,473; 1904, $4,918,375. Price of lands per acre: from $5.00 to $75.00. Forest timbers: oak, chestnut, cherry, walnut, hickory and pine. Products: Agricultural: cotton, corn, wheat, oats, rye, sugar-cane, Irish and sweet potatoes, field-peas, ground peas and crab grass hay; Horticultural: peaches, apples, plums, cherries, pears, figs, berries, watermelons, cantaloupes, and all vegetables; Mineral: granite and gneiss.

DODGE COUNTY.—Population: white, 8,270; colored, 5,705; total, 13,975. Aggregate value of whole property: 1903, $1,985,250; 1904, $2,187,573. Price of lands per acre: from $3.00 to $35.00. Forest timbers: yellow pine with some oak, hickory, and other hardwoods. Products: Agricultural: corn, cotton (upland and sea-island), sugar-cane, oats, wheat, rye, sweet and Irish potatoes, field-peas, ground-peas, and hay from crab grass and German millet; Horticultural: peaches, apples, plums, figs, grapes, cherries, melons, berries and all the usual vegetables; Mineral: ———.

DOOLY COUNTY.—Population, white, 11,883; colored, 14,684; total, $26,567. Aggregate value of whole property: 1903, $4,278,091; 1904, $4,560,950. Price of lands per acre: from $3.00 to $70.00. Forest timbers: large quantities of yellow pine and some hard woods. Products: Agricultural: cotton, corn, oats, wheat, sugar-cane, Irish and sweet potatoes, field peas, ground-peas,, crab-grass hay; Horticultural: the usual varieties of vegetables, melons, berries, figs, peaches, plums and cherries; Mineral: marls.

DOUGHERTY COUNTY.—Population: white, 2,451; colored, 11,228; total, 13,679. Aggregate value of whole property: 1903, $3,834,230; 1904, $4,087,868. Price of lands per acre: from $5.00 to $70.00. Forest timbers: yellow pine, cypress and some hardwoods. Products: Agricultural: cotton, corn, wheat, oats, upland rice, sugar-cane, Irish and sweet potatoes, field-peas and ground-peas, crab and crowfoot grass, Egyptian corn, German millet and sorghum forage; Horticultural: peaches, pears, grapes, figs, watermelons, cantaloupes and all varieties of vegetables; Mineral: ———.

DOUGLAS COUNTY.—Population: white, 6,590; colored, 2,155; total, 8,745. Aggregate value of whole property, 1903, $1,123,062; 1904, $1,139,496. Price of lands per acre: from $3.00 to $35.00. Forest timbers: oak, hickory, chestnut, gum, birch, maple and some pine. Products: Agricultural: cotton, corn, wheat, oats, rye, Irish and sweet potatoes, sorghum cane, field-peas, ground-peas and crab-grass hay; Horticultural: peaches, apples, melons, berries, plums, cherries, figs and all vegetables; Mineral, pyrites.

EARLY COUNTY.—Population: white, 5,863; colored, 8,965; total, 14,828. Aggregate value of whole property: 1903, $2,282,925; 1904, $2,693,430. Price of lands per acre: from $4.00 to $35.00. Forest timbers: yellow pine, cypress, oak, walnut and red cedar. Products: Agricultural: cotton, corn, oats, sweet potatoes, sugar-cane, rice; Horticultural: all varieties of vegetables, melons, berries, peaches and figs; Mineral: marls.

ECHOLS COUNTY.—Population: white, 2,218; colored, 991; total, 3,209. Aggregate value of whole property: 1903, $401,978; 1904, $435,543. Price of lands per acre: from $2.50 to $35.00. Forest timbers: yellow pine, cypress. Products: Agricultural: cotton (sea-island), corn, sugar-cane, rice; Horticultural: the different varieties of vegetables, some peaches, berries, melons; Mineral: marls.

EFFINGHAM COUNTY.—Population: white, 4,630; colored, 3,704; total, 8,334. Aggregate value of whole property: 1903, $1,237,191; 1904, $1,267,862. Price of lands per acre: from $3.00 to $35.00. Forest timbers: pine and cypress. Products: Agricultural: cotton, both long (sea-island) and short (upland) staple, corn, sugar-cane, oats, Irish and sweet potatoes, field-peas, groundpeas and rice; Horticultural: peaches, apples, pears, quinces, grapes, melons and all varieties of vegetables; Mineral: ———.

ELBERT COUNTY.—Population: white, 9,936; colored, 9,793; total, 19,729. Aggregate value of whole property: 1903, $2,330,381; 1904, $2,412,722. Price of lands per acre: from $3.00 to $70.00. Forest timbers: oak, hickory, chestnut, poplar, cherry, walnut and some pine. Products: Agricultural: cotton, corn, wheat, oats, rye, barley, Irish and sweet potatoes, field peas, ground peas, sorghum-cane, Bermuda grass hay; Horticultural: apples, peaches, plums, cherries, melons, berries and all varieties of vegetables; Mineral: granite and graphite.

EMANUEL COUNTY.—Population: white, 12,873; colored, 8,406; total, 21,279. Aggregate value of whole property: 1903, $2,730,499; 1904, $2,875,637. Price of lands per acre: from $3.00 to $45.00. Forest timbers: pine and cypress. Products: Agricultural: upland and sea-island cotton, corn, sugar-cane, oats, field-peas, ground-peas, sweet potatoes, hay from peavines and native grasses; Horticultural: vegetables of all kinds, peaches, figs, melons and berries; Mineral: marls.

FANNIN COUNTY.—Population: white, 10,918; colored, 296; total, 11,214. Aggregate value of whole property: 1903, $935,795; 1904, $1,080,606. Price of lands per acre: from $3.00 to $30.00. Forest timbers: white oak, post-oak, hickory, ash, poplar, maple, walnut and some pine. Products: Agricultural: corn, oats, rye, wheat, Irish and sweet potatoes, sorghum-cane, field peas, crab-grass hay and clover; Horticultural: apples, cherries, some peaches, berries and the usual varieties of vegetables; Mineral: gold, copper.

FAYETTE COUNTY.—Population: white, 6,553; colored, 3,561; total, 10,114. Aggregate value of whole property: 1903, $1,001,556; 1904, $1,010,970. Price of lands per acre: from $3.00 to $40.00. Forest timbers: oak, hickory, walnut, maple, chestnut, pine, gum and poplar. Products: Agricultural: cotton, corn, wheat, rye, oats, barley, Irish and sweet potatoes, field peas, ground-peas, sorghum and sugar-cane and crab grass hay; Horticultural: peaches, apples, melons, grapes, berries, and all kinds of vegetables; Mineral: granite.

FLOYD COUNTY.—Population: white, 21,633; colored, 11,480; total, 33,113. Aggregate value of whole property: 1903, $9,003,028; 1904, $9,501,868. Price of lands per acre: from $5.00 to $75.00. Forest timbers: oak, hickory, walnut, maple, poplar, gum, chestnut and pine. Products: Agricultural: cotton, corn, wheat, oats, rye, barley, Irish and sweet potatoes, field-peas, ground-peas, sorghum-cane and hay from crab grass and clover; Horticultural: apples, peaches, pears, plums, grapes, cherries, all varieties of berries, watermelons, cantaloupes and all kinds of vegetables; Mineral: brown and red iron ores, manganese, bauxite, marble (variegated and black), slate, limestone, cement rock, lithographic stone, brown stone, kaolin, ochre, brick clay, bituminous shale, iron pyrite, gold, silver and lead.

FORSYTH COUNTY.—Population: white, 10,467; colored, 1,083; total, 11,550. Aggregate value of whole property: 1903, $1,434,571; 1904, $1,505,072. Price of lands per acre: from $3.00 to $45.00. Forest timbers: second growth pine, hickory, chestnut and the varieties of oak. Products: Agricultural: cotton, corn, wheat, oats, barly, rye, Irish and sweet potatoes, field-peas, ground-peas, sorghum-cane, hay from crab and Bermuda grass and from clover. The best hay of the county is a mixture of pea-

PICKING TOMATOES.

vine, sorghum and crab grass; Horticultural: apples, peaches, plums, grapes, berries, melons and vegetables of every kind; Mineral: gold and small amounts of silver and copper.

FRANKLIN COUNTY.—Population: white, 13,496; colored, 4,204; total, 17,700. Aggregate value of whole property: $1,916,413. Price of lands per acre: from $3.00 to $45.00. Forest timbers: different varieties of oak, hickory, maple, ash, birch, gum, walnut, poplar and some pine. Products: Agrucultural: cotton, corn, wheat, rye, oats, sorghum-cane, Irish and sweet potatoes, hay from crab and Bermuda grass; Horticultural: vegetables of all kinds, apples, peaches, berries and melons; Mineral: granite.

FULTON COUNTY.—Population: white, 71,591; colored, 45,772; total, 117,363. Aggregate value of whole property: 1903, $55,550,135; 1904, $58,322,234. Price of lands per acre: from $10.00 to $125.00. Forest timbers: oak and walnut. Products: Agricultural: cotton, corn, wheat, rye, oats, field-peas, ground-peas, Irish and sweet potatoes, hay from clover, blue grass, Bermuda, crab and orchard grasses, red top, Timothy and peavines; Horticultural: peaches,apples, cherries, plums, peas, grapes, berries, melons and all kinds of vegetables; Mineral: some copper, iron pyrites, asbestos and gold, none of which are being mined. Clays for making brick and terra cotta are being worked.

GILMER COUNTY.—Population: white, 10,121; colored, 77; total, 10,198. Aggregate value of whole property: 1903, $769,366; 1904, $812,391. Price of lands per acre: from $2.50 to $25.00. Forest timbers: chiefly oak and poplar. Products: Agricultural: cotton, corn, wheat, oats, rye, upland rice, sorghum-cane, Irish and sweet potatoes, field-peas, red-top, Timothy, Bermuda, clover, crab, orchard and blue grass. Horticultural: apples, peaches, quinces, plums, cherries, grapes, some berries and melons and all kinds of vegetables; Mineral: gold, iron, white and variegated marbles, limestone, sandstone, mica, slate and granite.

GLASCOCK COUNTY.—Population: white, 3,001; colored, 1,515; total, 4,516. Aggregate value of whole property: 1903, $445,558; 1904, $479,685. Price of lands per acre: from $5.00 to $25.00. Forest timbers: oak, walnut, pine, chestnut, hickory, maple, and gum. Products: Agricultural: cotton, corn, wheat, oats, rye, sugar-cane, Irish and sweet potatoes, field-peas, ground-peas; Horticultural: all varieties of vegetables, apples, peaches, plums, cherries, grapes, melons and berries; Mineral: ———.

GLYNN COUNTY.—Population: white, 5,200; colored, 9,117; total, 14,314. Aggregate value of whole property: 1903, $4,401,168; 1904, $4,483,692. Price of lands per acre: from $3.00 to $50.00. Forest timbers: cypress, sweet-gum, beech, gum, white oak, live oak, post oak, ash, and yellow pine. Products: Agricultural: sea-island cotton, corn, sugar-cane, wheat, oats, rye, rice, Irish and sweet potatoes, field-peas and ground-peas, some hay from Bermuda and crab grass; Horticultural: peaches, plums, pears, quinces, melons, figs, grapes and berries and all vegetables; Mineral: marls.

GORDON COUNTY.—Population: white, 12,488; colored, 1,631; total, 14,119. Aggregate value of whole property: 1903, $2,179,486; 1904, $2,249,857. Price of lands per acre: from $5.00 to $35.00. Forest timbers: oak walnut, poplar, ash, hickory, chestnut and some pine. Products: Agricultural: cotton, corn, wheat, oats, rye, Irish and sweet potatoes, sorghum-cane, field-peas, ground-peas, crab grass and clover hay; Horticultural: peaches, apples, plums, grapes, berries, melons, and all kinds of vegetables; Mineral: iron, limestone, bauxite, black and variegated marble.

GREENE COUNTY.—Population: white, 5,325; colored, 11,217; total, 16,542. Aggregate value of whole property: 1903, $2,057,237; 1904, $2,096,633. Price of

GATHERING BEANS.

lands per acre: From $5.00 to $40.00. Forest timbers: oak hickory, gum, maple, cherry and pine. Products: Agricultural: cotton, corn, wheat, oats, rye, sorghum cane, sugar-cane, Irish and sweet potatoes, field-peas, clover, Bermuda, German millet and peavine hay; Horticultural: peaches, apples, cherries, plums, grapes, berries, melons, and the usual kinds of vegetables; Mineral: Granite.

GWINNETT COUNTY.—Population: white, 21,442; colored, 4,143; total, 25,585. Aggregate value of whole property: 1903, $3,645,319; 1904, $3,793,296. Price of lands per acre: from $5.00 to $45.00. Forest timbers: oak, hickory, walnut, maple, poplar, gum and pine. Products: Agricultural: cotton, corn, wheat, oats, rye, barley, Irish and sweet potatoes, field-peas, ground-peas, sorghum-cane, hay from crab grass and clover; Horticultural: peaches, apples, plums, cherries, pears, grapes, vegetables of all kinds, berries and melons; Mineral: granite, iron, quartz, buhrstone and some gold.

HABERSHAM COUNTY.—Population: white, 11,812; colored, 1,792; total, 13,604. Aggregate value of whole property: 1903, $1,793,859; 1904, $2,017,817. Price of lands per acre: from $2.50 to $35.00. Forest timbers: white oak, post oak, poplar, maple, hickory, beech, walnut, cedar and pine. Products: Agricultural: cotton, corn, wheat, oats, rye, sorghum-cane, Irish and sweet potatoes, field peas and ground-peas, clover, alfalfa, vetches and all the hay grasses; Horticultural: garden vegetables (especially cabbage and Irish potatoes), apples, plums, pears, grapes, cherries, melons and berries; Mineral: iron, graphite, asbestos, gold, copper, ochre, manganese, marble, slate, graphite, talc and sandstone.

HALL COUNTY.—Population: white, 17,480; colored, 3,272; total, 20,752. Aggregate value of whole property: 1903, $5,184,207; 1904, $5,458,633. Price of lands per acre: from $5.00 to $75.00. Forest timbers: white oak, post-oak, poplar, hickory, pine, maple, ash, walnut, mountain oak and locust. Products: Agricultural: corn, cotton, wheat, oats, rye, sorghum cane, Irish and sweet potatoes, field-peas, ground-peas, crab and Bermuda grass and clover; Horticultural: apples, peaches, pears, plums, cherries, grapes, figs, berries, melons and all garden produce; Mineral: gold, granite and other building stones, brick clay, and some iron, lead and silver.

HANCOCK COUNTY.—Population: white, 4,649; colored, 13,628; total, 18,277. Aggregate value of whole property: 1903, $2,049,963; 1904, $2,287,418. Price of lands per acre: from $5.00 to $50.00. Forest timbers: pine, oak, sweet gum, maple, hickory and walnut. Products: Agricultural: cotton, corn, wheat, oats, rye, Irish and sweet potatoes, field-peas, ground-peas, sugar-cane and sorghum-cane, crab and Bermuda grass and clover; Horticultural: apples, peaches, pears, plums, cherries, grapes, melons, berries, and all kinds of vegetables; Mineral: asbestos, plumbago, kaolin and agate.

HARALSON COUNTY.—Population: white, 10,280; colored, 1,642; total, 11,922. Aggregate value of whole property: 1903, $1,570,120; 1904, $1,593,419. Price of lands per acre: from $3.00 to $50.00. Forest timbers: oak, hickory, walnut, gum, maple, poplar, and pine. Products: Agricultural: cotton, corn, wheat, oats, rye, sorghum-cane, Irish and sweet potatoes, field-peas, ground-peas, crab grass and clover; Horticultural: apples, peaches, plums, cherries, grapes, berries, melons and all garden vegetables; Mineral: gold.

HARRIS COUNTY.—Population: white, 5,823; colored, 12,186; total, 18,009. Aggregate value of whole property: 1903, $1,805,699; 1904, $1,800,790. Price of lands per acre: from $4.00 to $40.00. Forest timbers: oak, poplar, walnut, hickory, maple, cherry, gum and pine. Products: Agricultural: cotton, corn, oats, wheat, rye, barley, sugar-cane, sorghum-cane, sweet and Irish potatoes, field-peas, ground-peas, crab grass

SCALE

25 0 25 50 75 100 MILES

SCALE

25 0 25 50 75 100 MILES

PICKING PEARS.

hay; Horticultural: apples, peaches, pears, plums, cherries, melons, berries and grapes; Mineral: Granite.

HART COUNTY.—Population: white, 10,467; colored, 4,025; total, 14,492. Aggregate value of whole property: 1903, $1,613,825; 1904, $1,678,978. Price of lands per acre: from $3.00 to $45.00. Forest timbers: oak, poplar, hickory, walnut, cherry, ash, gum, and pine. Products: Agricultural: cotton, corn, wheat, oats, rye, barley, sorghum-cane, Irish and sweet potatoes, field-peas, ground-peas, crab and Bermuda grasses, German and cattail millet, Japan clover; Horticultural: apples, peaches, pears, cherries, plums, grapes, melons, berries and all kinds of vegetables; Mineral: granite.

HEARD COUNTY.—Population: white, 7,163; colored, 4,014; total, 11,177. Aggregate value of whole property: 1903, $964,476; 1904, $973,825. Price of lands per acre: from $4.00 to $35.00. Forest timbers: oak, hickory, maple, poplar, walnut, gum and pine. Products: Agricultural: cotton, corn, wheat, oats, rye, Irish and sweet potatoes, field-peas, ground-peas, sorghum-cane, sugar-cane, crab and Bermuda grass; Horticultural: vegetables of all kinds, peaches, apples, pears, cherries, melons, grapes and plums; Mineral: granite.

HENRY COUNTY.—Population: white, 9,213; colored, 9,389; total, 18,602. Aggregate value of whole property: 1903, $2,437,155; 1904, $2,350,267. Price of lands per acre: from $5.00 to $45.00. Forest timbers: oak, walnut, chestnut, poplar, maple, cherry, pine and gum. Products: Agricultural: corn, cotton, wheat, oats, barley, rye, Irish and sweet potatoes, field-peas, ground-peas, sorghum-cane, sugar-cane, crab and Bermuda grasses and clover; Horticultural: apples, peaches, pears, figs, plums, cherries, melons, grapes, berries and all kinds of vegetables; Mineral: granite.

HOUSTON COUNTY.—Population: white, 5,635; colored, 17,006; total, 22,641. Aggregate value of whole property: 1903, $2,989,300; 1904, $2,995,255. Price of lands per acre: from $5.00 to $50.00. Forest timbers: oak, poplar, walnut, maple and yellow pine. Products: Agricultural: cotton, corn, oats, wheat, rye, Irish and sweet potatoes, field-peas, ground-peas, sorghum-cane, sugar-cane, crab-grass hay; Horticultural: peaches(greatest peach county in the United States), apples, pears, plums, figs, cherries, grapes, berries, melons, and vegetables of every kind; Mineral: clay.

IRWIN COUNTY.—Population: white, 8,960; colored, 4,685; total, 13,465. Aggregate value of whole property: 1903, $2,753,318; 1904, $3,279,039. Price of lands per acre: from $4.00 to $45.00. Forest timbers: yellow pine, white-oak, water-oak, tulip, Juniper, cypress, black-gum, cedar, red oak, ash and hickory. Products: Agricultural: cotton (sea island and upland), corn, wheat, oats, rye, rice, sugar-cane, sorghum-cane, sweet and Irish potatoes, field peas, ground-peas, hay from Bermuda, crab and crowfoot grasses, peavines, cattail millet and velvet beans; Horticultural: apples, peaches, pears, plum, cherries, grapes, melons, berries and all vegetables; Mineral: ———.

JACKSON COUNTY.—Population: white, 16,433; colored, 7,606; total, 24,039. Aggregate value of whole property: 1903, $3,473,151; 1904, $3,615,769. Price of lands per acre: from $5.00 to $60.00. Forest timbers: pine, oak, post-oak, water-oak, white-oak, hickory, poplar, persimmon, beech, dogwood, birch and ash. Products: Agricultural: cotton, corn, wheat, rye, barley, oats, Irish and sweet potatoes, field peas, ground-peas, sorghum cane, hay from crab grass, millet, red clover, Bermuda grass and peavines; Horticultural: apples, peaches, pears, plums, cherries, melons, berries, and vegetables of all kinds; Mineral: granite, quartz, soapstone, asbestos, tourmaline and some iron ore.

JASPER COUNTY.—Population: white, 5,388; colored, 9,645; total, 15,033. Aggregate value of whole property: 1903, $1,767,355; 1904, $1,822,226. Price of lands

DIGGING POTATOES.

per acre: from $5.00 to $35.00. Forest timbers: oak, poplar, hickory, walnut, maple, cherry, gum and pine. Products: Agricultural: cotton, corn, oats, wheat, rye, barley, Irish and sweet potatoes, field-peas, ground-peas, sorghum cane, sugar-cane, Bermuda and crab grass hay; Horticultural: apples, grapes, berries; Mineral, ———.

JEFFERSON COUNTY.—Population: white, 6,634; colored, 11,578; total, 18,212. Aggregate value of whole property: 1903, $2,613,660; 1904, $2,864,255. Price of lands per acre: from $5.00 to $40.00. Forest timbers: oak, hickory, poplar, walnut, cherry, maple and long-leaf pine. Products: Agricultural: cotton, corn, wheat, oats, rye, sorghum-cane, sugar-cane, Irish and sweet potatoes, field-peas, ground-peas, Bermuda and crab grass; Horticultural: peaches, apples, grapes, cherries, melons, berries and the usual garden vegetables; Mineral: Buhrstone, limestone, marls. Some specimens of agate and chalcedony have been found.

JOHNSON COUNTY.—Population: white, 6,878; colored, 4,531; total, 11,409. Aggregate value of whole property: 1903, $1,501,082; 1904, $1,641,644. Price of lands per acre: from $3.50 to $35.00. Forest timbers: some hard woods as oak, hickory, poplar, etc., and large quantities of long-leaf (yellow) pine. Products: Agricultural: cotton (upland and sea-island), corn, oats, wheat, rye, sugar-cane, sorghum-cane, Irish and sweet potatoes, crab grass and peavine hay, field-peas and ground-peas; Horticultural: all vegetables, apples, peaches, pears, plums, cherries, grapes, melons and berries; Mineral: ———.

JONES COUNTY.—Population: white, 3,908; colored, 9,450; total, 13,358. Aggregate value of whole property: 1903, $1,074,353; 1904, $1,059,437. Price of lands per acre: from $3.50 to $30.00. Forest timbers: oak, hickory, poplar and other hardwoods, also short-leaf pine. Products: Agricultural: cotton, corn, wheat, oats, rye, barley, sorghum-cane, sugar-cane, field-peas, ground-peas, Irish and sweet potatoes, hay from Bermuda and crab grass and clover; Horticultural: apples, peaches, figs, pears, plums, berries, melons, cherries and all the usual vegetables; Mineral: kaolin.

LAURENS COUNTY.—Population: white, 14,569; colored, 11,339; total, 25,908. Aggregate value of whole property: 1903, $3,833,823; 1904, $3,998,411. Price of lands per acre: from $4.00 to $45.00. Forest timbers: a few hard woods and large quantities of yellow pine. Products: Agricultural: cotton (upland and sea-island), corn, wheat, rye, oats, barley, sorghum-cane, sugar-cane, field-peas, ground-peas, Irish and sweet potatoes, hay from Bermuda and crab-grasses and peavines; Horticultural: peaches, apples, figs, pears, plums, cherries, melons, berries, grapes and all the common garden vegetables; Mineral: marls.

LEE COUNTY.—Population: white, 1,507; colored, 8,837; total, 10,344. Aggregate value of whole property: $1,231,868. Price of lands per acre: from $4.00 to $35.00. Forest timbers: poplar, cypress, hickory, white oak and yellow pine. Products: Agricultural: cotton, corn, wheat, oats, rye, hay from Bermuda, crab and crowfoot grasses and peavines; Horticultural: vegetables of all kinds, melons, peaches, apples, pears, berries and cherries; Mineral: marls.

LIBERTY COUNTY.—Population: white, 4,479; colored, 8,614; total, 13,093. Aggregate value of whole property: 1903, $1,361,346; 1904, $1,396,180. Price of lands per acre: from $3.50 to $30.00. Forest timbers: yellow pine, oak, palmetto, gum, cypress, magnolia, poplar, maple and hickory. Products: Agricultural: sea-island cotton, corn, rice, oats, Irish and sweet potatoes, field-peas, ground-peas, chufas, sugar-cane, hay from Bermuda, crab and crowfoot grasses; Horticultural: vegetables of every kind, apples, peaches, grapes, melons, cherries and berries; Mineral: marls.

LINCOLN COUNTY.—Population: white, 2,883; colored, 4,273; total, 7,156. Aggregate value of whole property: 1903, $718,740; 1904, $726,889. Price of lands per

ARTESIAN WELL AT ALBANY, GA.

acre: from $3.50 to $30.00. Forest timbers: several varieties of oak, hickory, poplar, maple, dogwood and a considerable quantity of pine. Products: Agricultural: cotton, corn, oats, wheat, rye, and barley, sorghum-cane, sugar-cane, Irish and sweet potatoes, field-peas, ground-peas, hay from crab and Bermuda grasses and clover; Horticultural: peaches, apples, pears, plums, cherries, melons, berries and vegetables of all kinds; Mineral: gold and granite.

LOWNDES COUNTY.—Population: white, 9,347; colored, 10,689; total, 20,036. Aggregate value of whole property: 1903, $4,644,290; 1904, $4,861,712. Price of lands per acre: from $4.00 to $50.00. Forest timbers: some oak and poplar and other hardwoods and extensive forests of yellow pine. Products: Agricultural: upland and a much larger amount of sea-island cotton, corn, sugar-cane, sorghum-cane, Irish and sweet potatoes, field-peas, ground-peas, broom corn, and hay from crab and crowfoot grasses and peavines; Horticultural: peaches, apples, pears, plums, cherries, melons, berries, grapes and all kinds of vegetables; Mineral: marls.

LUMPKIN COUNTY.—Population: white, 6,951; colored, 482; total, 7,433. Aggregate value of white property: $902,520. Price of lands per acre: from $5.00 to $50.00. Forest timbers: oaks of various kinds, hickory, ash, poplar, maple, gum, beech, birch, walnut and some pine. Products: Agricultural: corn, wheat, oats, rye, barley, sorghum-cane, field peas, Irish and sweet potatoes, field-peas and a little upland cotton; Horticultural: peaches, pears, quinces and apples of the best quality; Mineral: gold in large quantities.

McDUFFIE COUNTY.—Population: white, 3,661; colored, 6,143; total, 9,804. Aggregate value of whole property: 1903, $1,392,276; 1904, $1,463,113. Price of lands per acre: from $4.00 to $45.00. Forest timbers: oak, hickory, poplar and other hard woods and pine. Products: Agricultural: cotton, corn, wheat, oats, rye, barley, field-peas, ground-peas, sorghum-cane, sugar-cane, hay from crab grass and peavines; Horticultural: vegetables of all kinds, apples, peaches, pears, plums, cherries, berries, grapes, watermelons, canteloupes; Mineral: gold and clay.

McINTOSH COUNTY.—Population: white, 1,456; colored, 5,081; total, 6,537. Aggregate value of whole property: 1903, $690,455; 1904, $679,242. Price of lands per acre: from $2.50 to $25.00. Forest timbers: cypress, sweet-gum, white and live oak, ash, hickory and pine. Products: Agricultural: sea-island cotton, corn, oats, sugar-cane, rice, Irish and sweet potatoes, field-peas, ground-peas, and crab grass hay; Horticultural: peaches, melons, berries, and all kinds of vegetables; Mineral: marls.

MACON COUNTY.—Population: white, 4,302; colored, 9,791; total, 14,093. Aggregate value of whole property: 1903, $2,140,334; 1904, $2,263,089. Price of lands per acre: from $4.00 to $50.00. Forest timbers: Oak, poplar, and long-leaf pine. Products: Agricultural: cotton, corn, wheat, oats, rye, sugar-cane, sorghum-cane, Irish and sweet potatoes, field-peas, ground-peas, hay from crab grass and peavines; Horticultural: peaches in great quantities, apples, pears, plums, cherries, melons, berries and all the usual garden vegetables; Mineral: clay. This is the second peach-growing county in the State, ranking next to Houston.

MADISON COUNTY.—Population: white, 9,339; colored, 3,885; total, 13,224. Aggregate value of whole property: 1903, $1,216,490; 1904, $1,316,762. Price of lands per acre: from $3.00 to $35.00. Forest timbers: Oaks, walnut, poplar, cherry, gum, maple, cedar and short-leaf pine. Products: Agricultural: cotton, corn, wheat, oats, rye, sorghum-cane, Irish and sweet potatoes, field-peas, ground-peas, crab grass hay and some tobacco; Horticultural: Every kind of vegetable, apples, peaches, grapes, melons, and berries; Mineral: graphite.

SCENE IN PEACH ORCHARD.

MARION COUNTY.—Population: white, 4,231; colored, 5,849; total, 10,080. Aggregate value of whole property, 1903, $1,176,309; 1904, $1,214,769. Price of lands per acre: from $3.50 to $35.00. Forest timbers: Some good hardwoods and a little long-leaf pine. Products: Agricultural: cotton, corn, wheat, oats, rye, sorghum-cane, sugar-cane, Irish and sweet potatoes, field-peas, ground-peas, and hay from crab and pea-vines; Horticultural: peaches, apples, pears, figs, melons, berries and all varieties of vegetables; Mineral, ———.

MERIWETHER COUNTY.—Population: white, 9,522; colored, 13,817; total, 23,339. Aggregate value of whole property: 1903, $1,995,884; 1904, $1,942,160. Price of lands per acre: from $3.50 to $35.00. Forest timbers: oak, hickory, poplar, maple, walnut and some pine. Products: Agricultural: cotton, corn, wheat, oats, rye, sorghum-cane, sugar-cane, Irish and sweet potatoes, field-peas, ground-peas, and crab grass hay; Horticultural: peaches, apples, pears, cherries, plums, melons, berries, grapes and the usual kinds of vegetables; Mineral: gold, iron, asbestos and granite.

MILLER COUNTY.—Population: white, 3,611; colored, 2,708; total, 6,319. Aggregate value of whole property: 1903, $1,053,804; 1904, $1,289,856. Price of lands per acre: from $3.00 to $35.00. Forest timbers: some hard woods and a considerable quantity of long-leaf pine. Products: Agricultural: cotton, corn, sugar-cane, oats, sweet potatoes, field-peas, ground-peas; Horticultural: vegetables of all kinds, peaches, apples, melons, berries, plums and cherries; Mineral: ———.

MILTON COUNTY.—Population: white, 6,000; colored, 763; total, 6,763. Aggregate value of whole property: 1903, $910,206; 1904, $904,267. Price of lands per acre: from $3.00 to $15.00. Forest timbers: oak, walnut, hickory, chestnut, maple, cherry, gum and pine. Products: Agricultural: corn, cotton, wheat, oats, rye, barley, Irish and sweet potatoes, ground-peas, sorghum-cane, and hay from crabgrass and clover; Horticultural: apples, peaches, pears, plums, cherries, grapes, melons, berries and the usual garden products; Mineral: mica and granite.

MITCHELL COUNTY.—Population: white, 6,778; colored, 7,989; total, $14,767. Aggregate value of whole property: 1903, $2,743,784; 1904, $3,173,085. Price of lands per acre: fro m$3.50 to $40.00. Forest timbers: some hardwoods and considerable long-leaf pine. Products: Agricultural: upland and sea-island cotton, wheat, corn, oats, rice, Irish and sweet potatoes, field-peas and ground-peas, sugar-cane, Bermuda and crab-grass and peavines; Horticultural: peaches, apples, pears, melons, berries, grapes and all the usual garden vegetables; Mineral: marls.

MONROE COUNTY.—Population: white, 6,817; colored, 13,865; total, 20,682. Aggregate value of whole property: 1903, $2,478,663; 1904, $2,568,114. Price of lands per acre: from $4.00 to $50.00. Forest timbers: oak, poplar, walnut, hickory and pine. Products: Agricultural: cotton, corn, wheat, oats, rye, Irish and sweet potatoes, field-peas, ground-peas, sorghum-cane, sugar-cane, crab-grass hay; Horticultural: peaches, apples, pears, figs, plums, cherries, melons, grapes, berries and every variety of vegetables; mineral: mica.

MONTGOMERY COUNTY.—Population: white, 9,653; colored, 6,706; total, 16,359. Aggregate value of whole property: 1903, $2,441,667; 1904, $2,662,810. Price of lands per acre: from $3.50 to $35.00. Forest timbers: cypress, oak, hickory, ash and long-leaf pine. Products: Agricultural: cotton, corn, oats, rice, sugar-cane, Irish and sweet potatoes, field-peas and ground-peas; Horticultural: peaches, apples, figs, pears, berries, melons and all kinds of vegetables; Mineral: marls.

MORGAN COUNTY.—Population: white, 5,207; colored, 10,606; total, 15,813. Aggregate value of whole property: 1903, $3,202,602. Price of lands per acre: from

LEGEND
Long-Leaf Pine.
Short-Leaf Pine.
Oaks and other hard woods, with Short-Leaf Pine.
Oaks and other hard woods, with White Pine.
Live Oak, Palmettos, Bays.
First or Greatest Degree of Density.
Second Degree of Density.
Third Degree of Density.
FORESTRY MAP
OF
GEORGIA.
Showing the Prevailing Timbers and Relative Density of Existing Forest Areas.
DEPARTMENT OF AGRICULTURE.
Franklin Prtg. & Pub. Co., Atlanta, Ga.
SCALE
25 0 25 50 75 100 MILES

ONION FIELD.

$5.00 to $50.00. Forest timbers: a few hardwoods and some second growth pine. Products: Agricultural: cotton, corn, wheat, oats, rye, barley, sorghum and sugar-cane, Irish and sweet potatoes, field-peas, ground-peas, and large crop of hay from red top, Bermuda, crab and orchard grasses, peavines and clover; Horticultural: peaches, apples, pears, cherries, grapes, melons, plums, berries and all kinds of vegetables; Mineral: some mica.

MURRAY COUNTY.—Population: white, 8,102; colored, 521; total, 8,623. Aggregate value of whole property: 1903, $1,100,924; 1904, $1,157,704. Price of lands per acre: from $3.00 to $30.00. Forest timbers: oak, ash, beech, birch, laurel, chestnut, hickory, walnut, maple, gum and pine. Products: Agricultural: cotton, corn, wheat, rye, oats, Irish and sweet potatoes, sorghum-cane, field-peas, and hay from crab-grass and clover; Horticultural: apples, peaches, plums, cherries, grapes, melons, berries and all kinds of vegetables; Mineral: gold, talc, limestone, marble.

MUSCOGEE COUNTY.—Population: white, 14,229; colored, 15,607; total, 29,836. Aggregate value of whole property: 1903, $16,275,610; 1904, $17,593,405. Price of lands per acre: from $5.00 to $75.00. Forest timbers: oak, hickory, poplar, chestnut, dogwood and pine. Products: Agricultural: cotton, corn, wheat, oats, sorghum and sugar-cane, Irish and sweet potatoes, field-peas, ground peas, hay from crab and Johnson grasses; Horticultural: apples, peaches, plums, pears, cherries, grapes, melons and berries; Mineral: granite.

NEWTON COUNTY.—Population: white, 8,589; colored, 8,145; total, 16,734. Aggregate value of whole property: 1903, $3,088,533; 1904, $3,365,214. Price of lands per acre: from $4.50 to $70.00. Forest timbers: a few hardwoods, as oak and poplar, and second growth pines. Products: Agricultural: cotton, corn, wheat, oats, rye, barley, Irish potatoes, sweet potatoes, field-peas, ground-peas, sorghum and sugar-cane, hay from crab and Bermuda grass; Horticultural: apples, peaches, pears, cherries, figs, grapes, melons, berries, and all kinds of vegetables; Mineral: granite.

OCONEE COUNTY.—Population: white, 4,189; colored, 4,413; total, 8,602. Aggregate value of whole property: 1903, $1,145,712; 1904, $1,176,900. Price of lands per acre: from $4.00 to $45.00. Forest timbers: oak, hickory, chestnut, walnut, sycamore, poplar, maple, ash and gum and short-leaf pine. Products: Agricultural: cotton, wheat, oats, rye, barley, sorghum and sugar-cane, Irish and sweet potatoes, field-peas and ground-peas, hay from crab and Bermuda grasses, peavines and clover; Horticultural: apples, peaches, pears, plums, cherries, figs, melons, berries and all kinds of vegetables; Mineral: mica, feldspar, horn-blende and gneiss.

OGLETHORPE COUNTY.—Population: white, 5,638; colored, 12,243; total, 17,881. Aggregate value of whole property: 1903, $1,691,952; 1904, $1,829,879. Price of lands per acre: from $3.50 to $35.00. Forest timbers: oak, pine, hickory, poplar, birch, ash, maple, sweet gum, blackgum, dogwood and cedar. Products: Agricultural: cotton, corn, wheat, oats, rye, barley, sorghum-cane, Irish and sweet potatoes, field-peas, ground-peas, hay from Bermuda, crab-grass and clover; Horticultural: apples, peaches, pears, cherries, grapes, plums, figs, melons, berries and all kinds of vegetables; Mineral: gold, granite, graphite and ochre.

PAULDING COUNTY.—Population: white, 11,624; colored, 1,345; total, 12,969. Aggregate value of whole property: 1903, $1,536,103; 1904, $1,604,030. Price of land per acre: from $4.00 to $45.00. Forest timbers: oak, hickory, pine, gum, maple, walnut, chestnut, birch. Products: Agricultural: cotton, corn, wheat, oats, rye, barley, sorghum-cane, Irish and sweet potatoes, field-peas, ground-peas, hay from crab-

FIELD OF CORN.

grass, peavines, and clover; Horticultural: apples, peaches, pears, plums, cherries, melons, berries and the usual vegetables; Mineral: gold, pyrites and shales.

PICKENS COUNTY.—Population: white, 8,226; colored, 415; total, 8,641. Aggregate value of whole property: 1903, $838,885; 1904, $830,477. Price of lands per acre: from $3.00 to $25.00. Forest timbers: oak of the various kinds, ash, poplar, hickory, maple, and other hardwoods and short-leaf pine. Products: Agricultural: corn, wheat, barley, oats, rye, sorghum-cane, Irish and sweet potatoes, field-peas, crabgrass hay, clover, and some tobacco; Horticultural: apples, peaches, pears, plums, cherries, grapes, melons, berries and all kinds of vegetables (cabbages and turnips being specially fine); Mineral: marble in large quantities, iron ore and limestone.

PIERCE COUNTY.—Population: white, 5,916; colored, 2,184; total, 8,100. Aggregate value of whole property: 103, $1,797,691; 1904, $1,942,238. Price of lands per acre: from $3.50 to $30.00. Forest timbers: oak, hickory, black gum, poplar, maple, and cypress in considerable quantities and a great quantity of yellow (long-leaf) pine. Products: Agricultural: sea-island cotton, corn, oats, Irish and sweet potatoes, sugar-cane, field-peas, ground-peas, and crab grass hay; Horticultural: peaches, pears, berries, melons and all kinds of vegetables:Mineral.

PIKE COUNTY.—Population: white, 9,158; colored, 9,603; total, 18,761. Aggregate value of whole property: 1903, $2,530317; 1904, $2,710,078. Price of lands per acre: from $5.00 to $60.00. Forest timbers: oak, poplar, hickory, walnut, maple, cherry, gum and some short leaf pine. Products: Agricultural: cotton, corn, wheat, oats, rye, barley, sorghum and sugar-cane, Irish and sweet potatoes, field-peas, ground-peas, hay from crab and Bermuda grass, peavine and various kinds of millets; Horticultural: apples, peaches, pears, grapes, cherries, melons, berries and all the vegetables; Mineral: ———.

POLK COUNTY.—Population: white, 12937; colored, 4,919; total, 17,856. Aggregate value of whole property: 1903, $3,594,746; 1904, $3,833,144. Price of lands per acre: from $5.00 to $65.00. Forest timbers: oak, poplar, hickory, chestnut, maple, cherry, beech, birch, gum and pine. Products: Agricultural: cotton, corn, wheat, rye, oats, barley, Irish and sweet potatoes, sorghum and sugar-cane, field peas, ground-peas, and hay from crab and Bermuda grass and clover; Horticulturl: apples, peaches, pears, plums, cherries, melons, berries and vegetables of every kind; Mineral: iron and slate.

PULASKI COUNTY.—Population: white, 7,460; colored, 11,029; total, 18,489. Aggregate value of whole property: 1903, $2,598,686; 1904, $2,740,641. Price of lands per acre: from $3.50 to $50.00. Forest timbers: oak, poplar, gum, hickory, cypress and long-leaf pine. Products: Agricultural: cotton, corn, wheat, oats, rye, sugar-cane, sorghum, Irish and sweet potatoes, field-peas, ground-peas; Horticultural: apples, peaches, pears, cherries, melons, berries and all kinds of vegetables; Mineral: Clay and limestone.

PUTNAM COUNTY.—Population: white, 3,379; colored, 10,057; total, 13,436. Aggregate value of whole property: 1903, $1,957,709; 1904, $1,964,873. Price of lands per acre: from $4.00 to $60.00. Forest timbers: oak, chestnut, hickory, poplar, cherry, ash, walnut, sweetgum and pine. Products: Agricultural: cotton, corn, wheat, oats, hay, rye, barley, sorghum and sugar cane, Irish and sweet potatoes, field-peas, ground-peas, hay from crab and Bermuda grass; Horticultural: peaches, apples, pears, figs, plums, cherries, pomegranates, melons, berries and all garden vegetables; Mineral: granite and brick clay.

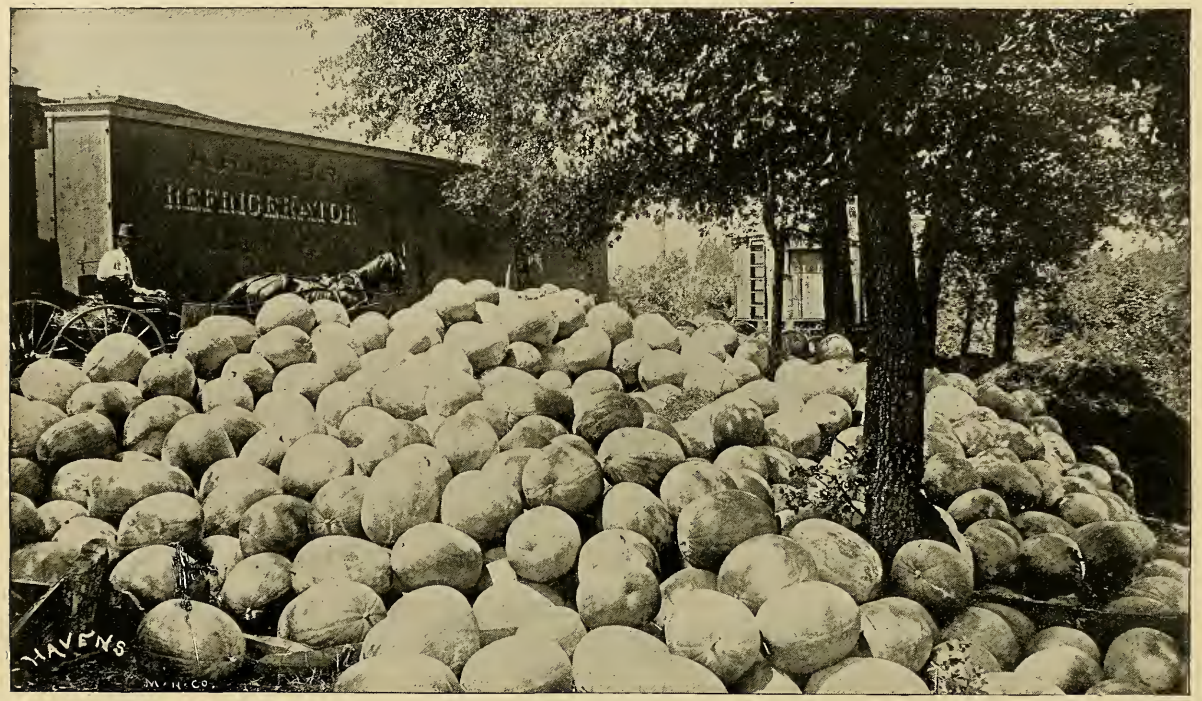

SHIPPING MELONS.

QUITMAN COUNTY.—Population: white, 1,254; colored, 3,447; total, 4,701. Aggregate value of whole property: 1903, $532,942; 1904, $560,673. Price of lands per acre: from $3.00 to $20.00. Forest timbers: oak, hickory, chestnut, beech, gum, walnut, poplar and some yellow pine. Products: Agricultural: cotton, corn, wheat, oats, rye, sorghum and sugar-cane, Irish and sweet potatoes, field-peas, ground-peas, chufas, rice, hay from crab, Bermuda and Johnson grass; Horticultural: peaches, pears, apples, figs, melons, berries and all the usual garden vegetables; Mineral: ———.

RABUN COUNTY.—Population: white, 6,104; colored, 181; total, 6,285. Aggregate value of whole property: 1903, $578,195; 1904, $761,702. Price of lands per acre: from $3.00 to $15.00. Forest timbers: oak, hickory, chestnut, walnut, poplar, cedar, maple, beech, ash, birch, gum, persimmon and pine. Products: Agricultural: corn, wheat, oats, rye, upland rice, Irish and sweet potatoes, sorghum cane, field-peas, ground peas, hay from crab and Bermuda grass and clover; Horticultural: apples of the finest quality, some of the other fruits and all kinds of vegetables, especially white head cabbage of enormous size; Mineral: gold, asbestos, mica, corundum, copper, sandstone, iron, carbonate of iron and alum.

RANDOLPH COUNTY.—Population: white, 5,550; colored, 11,297; total, 16,847. Aggregate value of whole property: 1903, $2,161,950; 1904, $2,338,354. Price of lands per acre: from $5.00 to $65.00. Forest timbers: ash, maple, poplar and yellow pine. Products: Agricultural: cotton, corn, wheat, rye, oats, sugar-cane, Irish and sweet potatoes, field-peas, ground-peas, upland rice, hay from crab and crowfoot grasses and peavines; Horticultural: peaches, apples, pears, plums, cherries, melons, berries, and all the usual garden vegetables; Mineral: ———.

RICHMOND COUNTY.—Population: white, 27,439; colored, 26,296; total, 53,735. Aggregate value of whole property: $23,023,761. Price of lands per acre: from $5.00 to $100.00. Forest timbers: oak, walnut, sweetgum, cherry, maple, poplar, pine. Products: Agricultural: cotton, corn, oats, wheat, rye, barley, peas, hay from Bermuda, crab and Guinea grasses, peavines and vetch; Horticultural: peaches, apples, plums, pears, cherries, grapes, figs, some pecans and vegetables of every kind; also some pecans; Mineral: sandstone, kaolin, brick and pottery clay.

ROCKDALE COUNTY.—Population: white, 4,419; colored, 3,096; total, 7,515. Aggregate value of whole property: 1903, $1,494,132; 1904, $1,625,061. Price of lands per acre: from $3.50 to $60.00. Forest timbers: oak, hickory, walnut, sweet gum, poplar, maple, ash and pine. Products: Agricultural: cotton, corn, wheat, oats, rye, barley, sorghum and sugar cane, field peas, ground peas, Irish and sweet potatoes, hay from crab and Bermuda grasses, peavines and different species of millet; Horticultural: apples, peaches, pears, plums, cherries, figs, grapes, melons, berries and all the usual garden products; Mineral: granite in large quantities.

SCHLEY COUNTY.—Population: white, 1,916; colored, 3,583; total, 5,499. Aggregate value of whole property: 1903, $802,096; 1904, $851,632. Price of lands per acre: from $3.00 to $20.00. Forest timbers: oak, hickory, ash, maple and long-leaf pine. Products: Agricultural: cotton, corn, oats, sugar-cane, Irish and sweet potatoes, field peas and ground peas; Horticultural: apples, peaches, pears, plums, berries, melons, and vegetables of all kinds; Mineral: ———.

SCREVEN COUNTY.—Population: white, 8,306; colored, 10,946; total, 19,252. Aggregate value of whole property: 1903, $1,810,148; 1904, $1,984,098. Price of lands per acre: rfom $4.00 to $20.00. Forest timbers: white oak, ash, maple, poplar, long-leaf pine and cypress. Products: Agricultural: Upland and some sea-island cotton, corn, wheat, oats, rye, rice, sorghum and sugarcane, field-peas, ground-peas, chufas, Irish and sweet potatoes, hay from crab grass and peavines; Horticultural: peaches,

apples, plums, figs, melons, berries and all kinds of vegetables; Mineral: buhrstone and clay.

SPALDING COUNTY.—Population: white, 8,465; colored, 9,154; total, 17,619. Aggregate value of whole property: 1903, $4,264,784; 1904, $4,425,580. Price of lands per acre: from $5.00 to $75.00. Forest timbers: Oak, ash, maple and poplar and pine. Products: Agricultural: cotton, corn, wheat, oats, rye, Irish and sweet potatoes, sorghum, millet, peavines, clover and vetches; Horticultural: apples, peaches, pears, grapes, cherries, melons, berries and all kinds of vegetables; Mineral, granite.

STEWART COUNTY.—Population: white, 4,019; colored, 11,837; total, 15,856. Aggregate value of whole property: 1903, $1,914,755; 1904, $1,929,366. Price of lands per acre: from $3.50 to $50.00. Forest timbers: Some hardwoods and long-leaf pine. Products: Agricultural: corn, wheat, rye, sugar-cane, Irish and sweet potatoes, field-peas, ground-peas, crab, Bermuda, Johnson and Crowfoot grasses; Horticultural: peaches, plums, apples, pears, berries, melons and all vegetables; Mineral: marls and brick clay.

SUMTER COUNTY.—Population: white, 7,399; colored, 18,813; total, 26,212. Aggregate value of whole property: 1903, $4,913,563; 1904, $5,376,180. Price of lands per acre: from $3.50 to $75.00. Forest timbers: oak, poplar, hickory and other hardwoods and yellow pine and cypress. Products: Agricultural: cotton, corn, wheat, oats, rye, sugar-cane, Irish and sweet potatoes, field-peas, ground-peas, Bermuda and crab-grass and peavines for hay; Horticultural: peaches, apples, pears, plums, cherries, melons, berries, and all varieties of vegetables; Mineral: marls.

TALBOT COUNTY.—Population: white, 3,658; colored, 8,539; total, 12,197. Aggregate value of whole property: 1903, $1,107,902; 1904, $1,129,559. Price of lands per acre: from $3.50 to $35.00. Forest timbers: some hardwoods and pine. Products: Agricultural: corn, cotton, wheat, oats, rye, barley, sorghum and sugar cane, Irish and sweet potatoes, field-peas, ground-peas, and crab-grass hay; Horticultural: apples, peaches, pears, plums, cherries, melons, berries and all garden vegetables; Mineral, —.

TALIAFERRO COUNTY.—Population: white, 2,391; colored, 5,521; total, 7,912. Aggregate value of whole property: 1903, $725,838; 1904, $741,150. Price of lands per acre: from $4.00 to $35.00. Forest timbers: a few hardwoods and some short-leaf pine. Products: Agricultural: cotton, corn, wheat, oats, rye, barley, sorghum and sugar-cane, field peas, ground-peas, Irish and sweet potatoes and crab grass hay; Horticultural: peaches, apples, pears, plums, cherries, melons, berries and all varieties of vegetables; Mineral, ———.

TATTNALL COUNTY.—Population: white, 13,306; colored, 7,113; total, 20,419. Aggregate value of whole property: 1903, $4,000,000; 1904, $4,051,071. Price of lands per acre: from $4.00 to $45.00. Forest timbers: a few hardwoods and extensive forests of long-leaf (yellow) pine. Products: Agricultural: sea-island cotton, corn, Irish and sweet potatoes, field-peas, ground-peas and sugar-cane; Horticultural: peaches and other fruits, melons, berries and all kinds of vegetables; Mineral: marls.

TAYLOR COUNTY.—Population: white, 4,820; colored, 5,026; total, 9,846. Aggregate value of whole rpoperty: 1903, $1,009,507; 1904, $1,088,465. Price of lands per acre: from $4.00 to $35.00. Forest timbers: some hardwoods and pine. Products: Agricultural: cotton, corn, wheat, oats, rye, sugar-cane, Irish and sweet potatoes, field-peas, ground-peas, hay from crab grass; Horticultural: peaches, apples, pears, plums, cherries, melons, berries, and all vegetables; Mineral: clay.

TELFAIR COUNTY.—Population: white, 5,957; colored, 4,126; total, 10,083. Aggregate value of whole property: 1903, $1,560,631; 1903, $1,726,597. Price of lands per acre: from $3.00 o $25.00. Forest timbers: some hardwoods, including cypress, but the most extensive forests of pine. Products: Agricultural: upland and sea-island cotton, corn, oats, rye, sugar-cane, Irish and sweet potatoes, field-peas, ground-peas, chufas, rice, millet, crab-grass hay; Horticultural: peaches, apples, plums, pears, berries, melons, and all kinds of vegetables; Mineral, ———.

TERRELL COUNTY.—Population: white, 5,674; colored, 13,349; total, 19,023. Aggregate value of whole property: 1903, $2,879,678; 1904, $3,195,923. Price of lands per acre: from $4.00 to $60.00. Forest timbers: oak, white oak, ash, maple, sycamore, poplar, gum, magnolia and long-leaf pine. Products: Agricultural: cotton, corn, wheat, oats, rye, sugar-cane, sorghum, Irish and sweet potatoes, field-peas, ground-peas, crab and Bermuda grass, peavines and velvet beans; Horticultural: peaches, apples, plums, cherries, grapes, melons, berries and vegetables of every variety; Mineral: marls.

THOMAS COUNTY.—Population: white, 13,626; colored, 17,450; total, 31,076. Aggregate value of whole property: 1903, $5,056,631; 1904, $5,650,938. Price of lands per acre: from $4.00 to $75.00. Forest timbers: various kinds of oak, hickory, poplar, magnolia, gum, beech and large quantities of yellow pine. Products: Agricultural: upland and sea-island cotton, corn, oats, rye, barley, sorghum and sugar-cane, field-peas, ground-peas and crab-grass hay; Horticultural: all varieties of vegetables, peaches, pears, apples, plums, berries, figs, grapes and melons; Mineral: marls.

TOWNS COUNTY.—Population: white, 4,677; colored, 71; total, 4,748. Aggregate value of whole property: 1903, $376,180; 1904, $401,445. Price of lands per acre: from $3.00 to $10.00. Forest timbers: oak, hickory, poplar, walnut, chestnut, cherry, Lynn birch, maple, ash, locust and pine. Products: Agricultural: corn, oats, wheat, rye, sorghum, Irish and sweet potatoes, field-peas, ground-peas, crab-grass and peavine hay, red-top and clover; Horticultural: some peaches, grapes, cherries, plums, melons ands berries, abundance of apples of best quality, chestnuts, vegetables of all kinds, among which are turnips of immense size and cabbages of best quality and size; Mineral: granite, serpentine gneiss, gold, iron, chrome, magnetite, manganese, asbestos, talc, ochre, yellow and red plumbago, buhrstones, some gems and abundance of corundum.

TROUP COUNTY.—Population: white, 8,668; colored, 15,334; total, 24,002. Aggregate value of whole property: 1903, $4,435,034; 1904, $4,556,204. Price of lands per acre: from $4.00 to $80.00. Forest timbers: yellow pine, oak, hickory, maple, walnut, sweet gum, poplar, ash and cherry. Products: Agricultural: cotton, corn, wheat, oats, rye, barley, sorghum and sugar-cane, Irish and sweet potatoes, field-peas, ground peas, hay from Bermuda and crabgrass, peavines, clover and wheat hay; Horticultural: peaches, apples, pears, plums, cherries, grapes, melons, berries, figs, and the best of all varieties of vegetables and pecans; Mineral: some granite.

TWIGGS COUNTY.—Population: white, 2,911; colored, 5,805; total, 8,716. Aggregate value of whole property: 1903, $881,051; 1904, $853,426. Price of lands per acre: from $3.00 to $15.00. Forest timbers: pine, hickory, oak, poplar and other hardwoods peculiar to this section. Products: Agricultural: cotton, corn, wheat, oats, rye, sorghum and sugar-cane, Irish and sweeet potatoes, field-peas and ground-peas, Bermuda and crab grass hay, and peavines; Horticultural: peaches, apples, pears, plums, figs, cherries, melons, berries and all varieties of vegetables; Mineral: pottery clay and bluestone.,

Aggre-
$10.00.
gum,
e, sor-
and
quanti-
ps and
n and

Ag-
3.50 to
pine.
, Irish
icultu-
ables;

15,661.
ice of
, ma-
corn,
pota-
plums,
pages;

20,942.
lands
sweet-
wheat,
round-
aches,
e.

Ag-
lands
s, cy-
sea-is-
round-
pears,

11,463.
lands
, dog-
wheat,
round-
pples,
al, —.

total,
Price
ckory,
wheat,

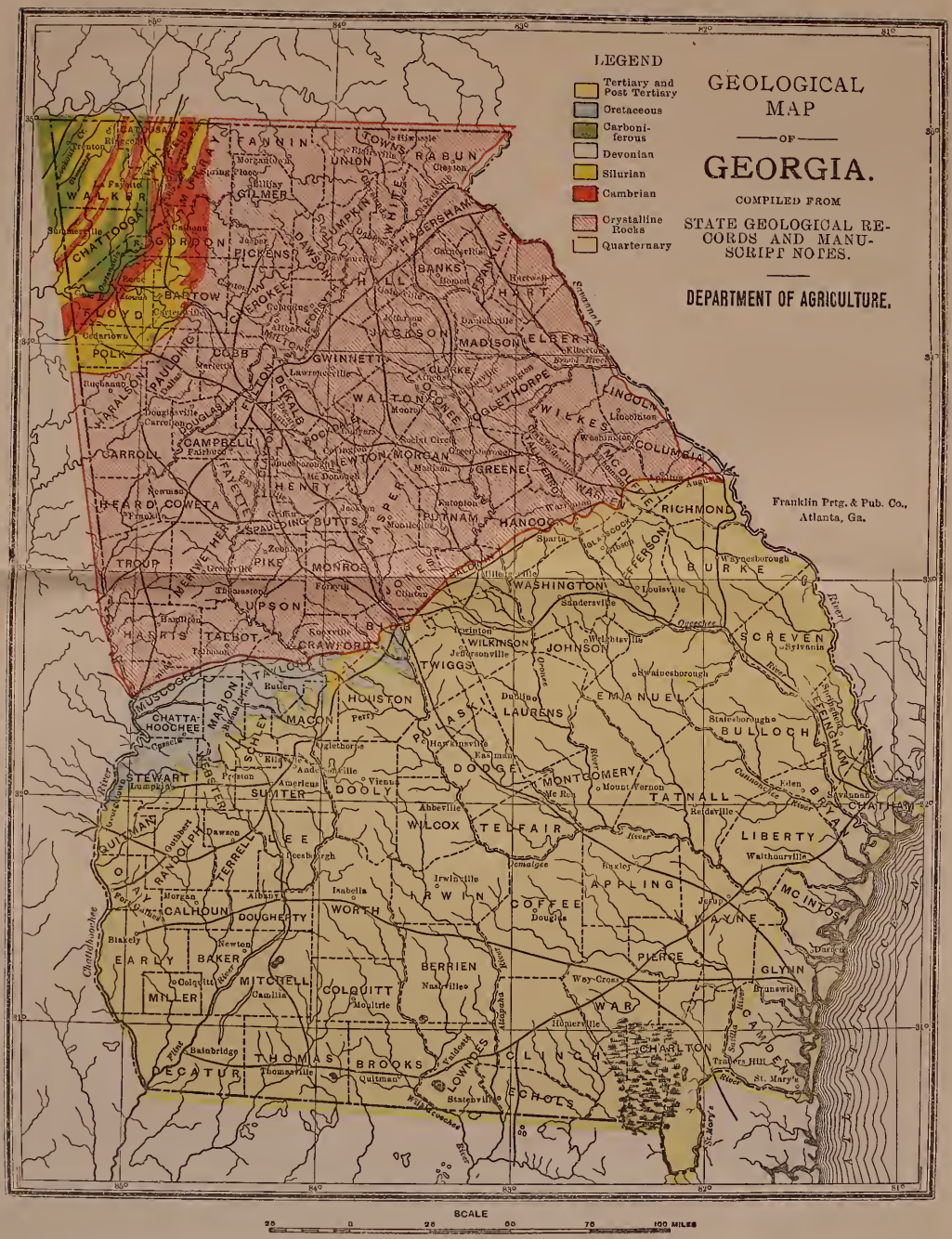
LEGEND
Tertiary and Post Tertiary
Cretaceous
Carboniferous
Devonian
Silurian
Cambrian
Crystalline Rocks
Quarternary
GEOLOGICAL MAP
OF
GEORGIA.
COMPILED FROM
STATE GEOLOGICAL RECORDS AND MANUSCRIPT NOTES.
DEPARTMENT OF AGRICULTURE.
Franklin Prtg. & Pub. Co., Atlanta, Ga.
SCALE
25 0 25 50 75 100 MILES

UNION COUNTY.—Population: white, 8,353; colored, 128; total, 8,481. Aggregate value of whole property: $576,845. Price of lands per acre: from $3.00 to $10.00. Forest timbers: oaks of various kinds, hickory, poplar, white and spruce pine, gum, walnut, black locust, maple and laurel. Products: Agricultural: corn, wheat, rye, sorghum-cane, Irish and sweet potatoes, field-peas and ground-peas, hay from crab and herd's grass, red top and clover; Horticultural: peaches, plums, cherries, large quantities of apples of finest quality, all varieties of garden vegetables, including turnips and cabbages of the best quality and size; Mineral: iron ore, alum, sulphate of iron and granite quartz, millstones and variegated marble.

UPSON COUNTY.—Population: white, 6,189; colored, 7,481; total, 13,670. Aggregate value of whole property: $1,652,276. Price of lands per acre: from $3.50 to $45.00. Forest timbers: oak, hickory, elm and other hardwoods, also some pine. Products: Agricultural: cotton, corn, oats, wheat, rye, sorghum and sugar-cane, Irish and sweet potatoes, field-peas, ground-peas, crab and Bermuda grass hay; Horticultural: peaches, apples, pears, figs, cherries, berries, melons, and all kinds of vegetables; Mineral: mica.

WALKER COUNTY.—Population: white, 13,197; colored, 2,464; total, 15,661. Aggregate value of whole property: 1903, $2,542,121; 1904, $2,805,473. Price of lands per acre: from $3.00 to $45.00. Forest timbers oak, ash, walnut, hickory, maple, poplar, laurel, gum, chestnut and pine. Products: Agricultural: cotton, corn, wheat, rye, oats and barley, sorghum, field-peas, ground-peas, Irish and sweet potatoes, hay from crab grass and clover; Horticultural: peaches, apples, pears, plums, cherries, melons, berries, and all kinds of vegetables, especially the finest of cabbages; Mineral: iron, bituminous coal, granite, marble and limestone.

WALTON COUNTY.—Population: white, 12,601; colored, 8,341; total, 20,942. Aggregate value of whole property: 1903, $3,425,073; 1904, $3,535,623. Price of lands per acre: from $4.00 to $60.00. Forest timbers: oak, poplar, hickory, walnut, sweet-gum, maple, ash, cherry and some pine. Products: Agricultural: cotton, corn, wheat, oats, rye, barley, sorghum and sugar-cane, Irish and sweet potatoes, field-peas, ground-peas, hay from Bermuda, crab-grass and peavines; Horticultural: apples, peaches, plums, cherries, melons, berries, figs and vegetables of all kinds; Mineral: granite.

WARE COUNTY.—Population: white, 8,652; colored, 5,109; total, 13,761. Aggregate value of whole property: 1903, $3,349,133; 1904, $3,665,080. Price of lands per acre: from $4 to $60.00. Forest timbers: a few hardwoods, as oaks, gums, cypress, magnolia, and large quantities of yel-low pine. Products: Agricultural: sea-island cotton, corn, oats, rice, sugar-cane, Irish and sweet potatoes, field-peas, ground-peas, crab-grass hay and tobacco; Horticultural: peaches, melons, berries, figs, pears, plums and oranges and all kinds of vegetables; Mineral: marls.

WARREN COUNTY.—Population: white, 3,842; colored, 7,621; total, 11,463. aggregate value of whole property: 1903, $1,345,285; 1904, $1,433,589. Price of lands per acre: from $4.00 to $60.00. Forest timbers: oak, hickory, poplar, persimmon, dog-wood, laurel, bay, chestnut, and pine. Products: Agricultural: cotton, corn, wheat, oats, rye, barley, sorghum and sugar-cane, Irish and sweet potatoes, field-peas, ground-peas, hay from crab grass, sorghum and peavines; Horticultural: peaches, apples, plums, cherries, melons, grapes, berries, and vegetables of the usual kinds; Mineral, —.

WASHINGTON COUNTY.—Population: white, 10,805; colored, 17,422; total, 28,227. Aggregate value of whole property: 1903, $3,981,037; 1904, $4,313,440. Price of lands per acre: from $4.00 to $70.00. Forest timbers: white oak, poplar, hickory, chestnut, gum and yellow pine. Products:: Agricultural: cotton, corn, oats, wheat,

rye, barley, sorghum and sugar-cane, field-peas, ground-peas, and crab grass hay; Horticultural: peaches, apples, pears, figs, berries, grapes, melons, cherries, and vegetables of all kinds; Mineral: pottery clay, sandstone and buhrstone.

WAYNE COUNTY.—Population: white, 7,222; colored, 2,227; total, 9,449. Aggregate value of whole property: 1903, $1,706,892; 1904, $1,761,267. Price of lands per acre: from $3.50 to $50.00. Forest timbers: Some hard woods, chiefly cypress, and large quantities of yellow pine. Products: Agricultural: Sea-island cotton, corn, oats, sugar-cane, Irish and sweet potatoes, field-peas, ground-peas, crab-grass hay; Horticultural: peaches, melons, berries, figs, pears, grapes and a great variety of vegetables. Mineral: marls.

WEBSTER COUNTY.—Population: white, 2,504; colored, 4,114; total, 6,618. Aggregate value of whole property: 1903, $766,218; 1904, $802,026. Price of land per acre: from $4.00 to $25.00. Forest timbers: pine, poplar, ash, birch, tupelo, sweet and blackgum, hickory, black-jack, red, white and Spanish oaks. Products: Agricultural: cotton, corn, wheat, oats, rye, sugar-cane, sorghum, Irish and sweet potatoes, field-peas, ground-peas, chufas, hay from crab and crowfoot grasses; Horticultural: peaches, apples, plums, cherries, melons, grapes, figs, berries, and all kinds of vegetables; Mineral, ———.

WHITE COUNTY.—Population: white, 5,312; colored, 600; total, 5,912. Aggregate value of whole property: 1903, $662,627; 1904, $676,208. Price of land per acre: From $4 to $20.00. Forest timbers: pine, white, red, Spanish and post oaks, chestnut, hickory, cherry and walnut. Products: Agricultural: cotton, corn, wheat, oats, rye, barley, sorghum-cane, Irish and sweet potatoes, field-peas, ground-peas, hay from Bermuda, crab and herd's grass, clover and peavines; Horticultural: apples, peaches, plums, pears, cherries, grapes, melons, berries and every kind of vegetable. There are shipped in winter, large white cabbages, barrels of sauerkraut and luscious apples; Mineral: gold and asbestos.

WHITFIELD COUNTY.—Population: white, 12,683; colored, 1,826; total, 14,509. Aggregate value of whole property: 1903, $3,143,523; 1904, $3,253,007. Price of lands per acre: from $4.00 to $70.00. Forest timbers: oak, hickory, maple, poplar, cherry, walnut, beech, birch, persimmon, and pine. Products: Agricultural: cotton, corn, wheat, oats, barley, rye, sorghum, Irish and sweet potatoes, field-peas, ground-peas, crab grass hay, clover and peavines; Horticultural: apples, peaches, pears, plums, cherries, grapes, melons, berries and all the varieties of vegetables; Mineral: iron, bauxite, manganese, silica, marble, sandstone, limestone and clay.

WILCOX COUNTY.—Population: white, 6,893; colored, 4,204; total, 11,097. Aggregate value of whole property: 1903, $1,607,704; 1904, $1,778,020. Price of lands per acre: from $3.50 to $20.00. Forest timbers: some hardwoods including considerable cypress; also large quantities of yellow pine. Products: agricultural: cotton, corn, wheat, oats, rye, barley, sugar-cane, sorghum, Irish and sweet potatoes, field-peas, ground-peas, hay from crab grass and peavines; Horticultural: peaches, apples, pears, plums, cherries, figs, grapes, melons, berries, and all the usual vegetables; Mineral, clay.

WILKES COUNTY.—Population: white, 6,423; colored, 14,443; total, 20,866. Aggregate value of whole property: 1903, $2,747,270; 1904, $2,824,930. Price of land per acre: from $4.00 to $60.00. Forest timbers: oak, hickory, poplar, sweet gum, cherry, maple, black-jack and pine. Products: Agricultural: cotton, corn, wheat, oats, rye, barley, sorghum and sugar-cane, Irish and sweet potatoes, field-peas, ground-peas, crab and Bermuda grass hay, peavines and clover; Horticultural: apples, peach-

es, pears, figs, cherries, grapes, melons, berries, and all varieties of vegetables; Mineral: granite, quartz, some iron, gold and soapstone.

WILKINSON COUNTY.—Population: white, 5,409; colored, 6,031; total, 11,440. Aggregate value of whole property: 1903, $1,168,881; 1904, $1,229,330. Price of lands per acre: from $3.50 to $30.00. Forest timbers: oak, hickory, gum, cypress, sycamore, and long-leaf pine. Products: Agricultural: cotton, corn, wheat, oats, rye, sorghum, sugar-cane, Irish and sweet potatoes, field peas, ground-peas, hay from crabgrass and peavines; Horticultural: apples, peaches, pears, plums, cherries, grapes, figs, melons, berries and all garden products; Mineral, clay and rotten limestone.

WORTH COUNTY.—Population: white, 10,252; colored, 8,412; total, 18,664. Aggregate value of whole property: 1903, $2,974,486; 1904, $3,247,122. Price of land per acre: from $4.00 to $40.00. Forest timbers: hickory, gum, cypress and long-leaf pine. Products: Agricultural: cotton, corn, wheat, oats, rye, upland rice, sorghum, sugar-cane, Irish and sweet potatoes, field-peas, ground-peas, chufas, hay from crab grass and peavines; Horticultural: apples, peaches, pears, plums, cherries, grapes, figs, melons, berries and all the usual vegetables; Mineral: clay, limestone, and sandstone.

NOTE.—The returns of the following counties, giving the aggregate value of whole property for 1904, did not come in time to appear in this publication: Coffee, Franklin, Lowndes, Morgan, Richmond, Union and Upson.

J. T. DERRY.

Greater Georgia Gazateer

AARON, Jeferson County

Gay, I J, Gen Store

ABBA, Irwin County

Barrett, S J, General Store

ABBEVILLE, Wilcox County

AbbevilleBrick Works,
Abbeville Cotton Oil Co, Cottonseed Products
Abbeville Mercantile Co, Gen Store
Abbeville Pharmacy,
Allen, C L, (Mrs H R), Gen Store
Baker, A T & Co, Gen Store
Barnes & Co, Gen Store
City Drug Co,
Floyd, J T, Hotel
Ford C F, Wheelwright etc
Hair & Co, Grocers
Hamilton, W J, Grocer
Handley, M A (Mrs G W), Gen Store
Hardwood Mfg Co,
Harrell, W L, Furniture, etc
Lasseter, S P, Saloon
Lattimer & Stewart, Misses, Millinery
Little, J H, Grocer
Little Sisters, Millinery
McLeod & Co, Gen Store
Macon, T J (Mrs G H) Millinery
Mann, T C, Saloon
Moody, E A, Hardware
Murray, J D, Gen Store
Oliver, P S, Dry Goods
Oliver, W C, Men's Furnishings
Paxon, J A, Saw Mill
Reid, J L & Co, Gen Store
Stantly, J E, Blacksmith
Storey, Lewellyn, Butcher
Vaughan, W P, Grocer
Wilkerson, (The) Co, Shingle Mill
Wilkersonn ,W K, Dry Goods etc,
Wilson, N P & G T, Saw Mill
Wooten, J G & P D, Gen Store

ABEL, Houston County

Hartley, G D, Gen Store

ACADEMY, Jackson County

Mathis, M B, Gen Store
Pinson & Waddell, Gen Store

ACHORD, Dodge County

Howell, W H, Gen Store

ACORN, Habersham County

Kimsey, J H, Gen Store

ACREE, Dougherty County

Heath, W A, Gen Store
Hill, B W, (agt), Gen Store
Maultsby, A G, Naval Store
Moek, J W, Saw Mill and Gin (Near)
Wilder, C C, (Mrs C E), Gen Store
Wilder, M-L, (Mrs T M) Gen Store
Wilder, W C, Drugs and Groceries

ACTON, Harris County

Richardson, J R, Gen Store

ACWORTH, Cobb County

Awtry, Orlando & Collins, Gen Store
Cowan Moore & Co, Millers
Durham Bros, Drugs
Gibson Thomas, Variety Shop
Kitchen & Williams, Hware and Lumber
Lemon & Nichols, Grocers

James L. Lemon, Prest.
Orlando Awtrey, Vice-Prest.
M. E. Watson, Cashier.

THE S. LEMON BANKING CO.,

Successors to S. Lemon & Co.,
Established 1853.

Lemon, Jesse L, Gen Store and Hware
Litchfie'd House
Logan & Evatt, Tanners

GEORGE W. McLAIN,

Dealer in
FANCY GROCERIES, HAY & GRAIN.
Propr. of McLain Hotel.
Rates Reasonable.

P. O. McLAIN & SON,

LIVERY, FEED AND SALE
STABLES.

McLain Lunsford, Furniture
McMillan, G W, Jr, Coal, Wood, etc
McMillan Bros, Gen Store
Nichols, J L, Grocer
Phillips, M M & C C & Co, Gen Store
Roberts & Collins, Gen Store

J. W. ROBINSON & CO.,

FLOORING, CEILING, SHINGLES,
WEATHER BOARDING, DOORS,
SASH, BLINDS, MOULDINGS,
LATHES, ETC.

Rodgers, J W, Grocer
Sain, J P, Jeweler
Terry, T F, Gen Store and Flour Mill

ADA, Dooly County

Bunkley, R J, Gen Store
Drake, D C, Gen Store
Greer Bros, Gen Store
Pitts & Nipper, Gen Store

ADABELLE, Bulloch County

Adabelle Trading Co, Naval Stores
Olliff, J F, Gen Store

ADAIR, Murray County

Adair, J T, Gen Store

ADAIRSVILLE, Bartow County

Adairsville Banner, Pubs
Adairsville Gin & Warehouse Co
Adairsville Hardware Co
Adairsville Merc Co, Gen Store
Alexander, W J, Gen Store
Bailey, C P, Meats
Blanton Sisters, Notions
Casey, W C, Livery
Cox, A M, Gen Store
Dyar, J P, Gen Store
Elrod, G B, & Co, Gen Store
Franklin, R L, Gen Store
Gardner, J B, Crate Factory & Planing Mill
Gentry, A P & Co, Grocers
Graves, J E & Son, Grocers
Gray, Josephine M, Gen Store
Haley, John W, Jeweler
Hightower, J F, Farm Implts, Buggies, etc
McCutchen, W A, Gen Store & Hotel
Mosteller, A J, Flour and Saw Mill
Owen, W P, Grocer
Pavoloski Aug & Bro, Blacksmiths
Scott, J E, Gen Store
Scott & Bowdoin, Drugs
Veach, J M & Co, Flour Mill
Whitworth, W P, Grocer

ADAMS, Lee County

Tyson, D W, Gen Store

ADAMSON, Heard County

Almon, R W, Gen Store

ADASBURGE, Wilkes County

Barksdale, R N, Gen Store
Fanning, J G, Gen Store
Gartrell Joseph B, Gen Store
Harper, W P & Co, Gen Store
Loftin, W P, Gen Store and Gin

ADEL, Berrien County

Adel Furniture Co,
Adel Ginning Co ,
Adel News, Publishers
Clements & Co, Gen Store
Cone, J S, Livery
Crosby & Castleberry, Gen Store
Edison, A, Dry Goods, Clothes & Shoes
Glosier, E N, Grocer
Goodman, B W & Co, Naval Stores and Gen Store
Gray, Miss L P, Millinery
Harwell, S J, Drugs
Hester Mrs Fannie, Millinery
Ingram, G W, Grocer
Kennon, J H, Gen Store
Knight, R A, Planing Mill and Gin
Newberry, M M, Saw Mill
Parrish, A A & H L, Gen Store
Passmore (The) Co, Grocer
Shaw & Shaw, Hdware and Groceries
Stephens, Mrs J F, Grocer
Sutton, J M, Cotton and Fertilizer
Sutton & Wright, Gen Store
Vickers & Co, Naval Stores
Webb, C E, Grocer
Wilkes, J T, Gen Store
Wilkes, J T & Bros, Gen Store
Williams, S P, Drugs & Jewelry
Young & Vickers, Saw Mill

ADELAIDE, Bulloch County

Cowart, Z H, Gen Store
Hendrix, E A, Gen Store

ADGATEVILLE, Jasper County

Brandon, A M, Gen Store
Brandon, Mrs C A, Grocer

ADLIA, Brooks County

ADOLPHUS, Franklin County

ADRIAN, Emanuel County

Adrian Drug Co,
Arnold, N S, Gen Store
Barwick, G H, Gen Store
Beasley, Joseph I, Gen Store & Mfg Soda Water
Cheatham, Thomas A, Gen Store
Curry, Mrs T F, Millinery
Durden, L L, Blacksmith
Fountain, C A, Gen Store
Jackson & Jones, Grocers
James Lumber Co, Saw Mill and Gen Store
Kirkland, E S, Blacksmith
Smith, George C, Grocer
Smith, J D Co, Gen Store
Stubbs Mrs Susie, Millinery
Watkins, L V, Gen Store
Webb, J E, Crossties
Yarbrough Furniture Co
Youmans G E & Co, Drugs
Youngblood, J A, Gen Store

AERIAL, Habersham County

Davis, E K, Gen Store
Henderson, T B, Gen Store
Pepper, J M, Saw Mill

AFTON, Dawson County

Anderson, R F, Miller
Anderson, R F & Son, Gen Store
Turner, B B, Gen Store
Hogan, S W, Gen Store

LAGRICPLA, Glascock County

Brown & Co, Gen Store
Gibson, W A, Saw Mill

AI, Gilmer County ,

Spearman, N B, Gen Store

AID, Franklin County,

Crow, J S, Gen Store
Duncan, M H, Gen Store

AIKENTON, Jasper County

Athon & Lynch, Gen Store

AILEY, Montgomery County,

Ailey Pharmacy, Drugs
Allcorn, G B Co, Gin & Grist Mill
Benton, T L, Grocer
Collins & Johnson, Blacksmiths
Hudson, J H, Gen Store
Johnson & Browning, Livery
McBride, C J (Mrs P) Hotel
McNatt, Miss M E, Millinery
McNatt, W A, Gen Store
Petterson's J A Sons, Gen Store
Peterson, W J & T A, Gen Store
Poulnot & Williams, Saw Mill & Blacksmiths
Riddle, J A, Naval Stores & Gen Store

AIMAR, Liberty County

Aimer W W Co, Planing Mill, etc

AIRLINE, Hart County

Heaton, J S, Gen Store
McKern, S M, Grocer
Reynolds, M C, Gen Store

AKRIDGE, Thomas County,

Merritt, J M & Son, Gen Store
Pope B H, Gen Store

ALACULSEY, Murray County

ALAMO, Montgomery County,

Browning Miss S E, Gen Store
Burch, J B, Shingle Mill
Burch, Mike, Naval Stores
Campbell, A L, Gen Store
Clarke, J W K & Bro, Gen Store
Clements, J W & Son, Gen Store
Coleman, W B, Shingle Mill
Gen Store
Idelson, Isaac, Gen Store
McLennon, A C & Co, Neval Stores and
Poteete, L L, Gen Store
ears, H L, Gen Store, Mill, etc

ALBANY, Dougherty County,

Acme Brewing Co,
Adams & Brosnan, Saloon & Restaurant
Albany Artesian Ice Co
Albany Brick Co, Mfgs
Albany Chemical Co, Pat Meds
Albany Drug Co, W & R
Albany Furniture Co,
Albany Grocery Co, W
Albany Machinery Co,
Albany Mfg Co, Mineral Waters
Albany, (The) Melon Assn
Albany Produce Co
Albany Supply Co, W Groceries
Albany Warehouse Co
Albany Whiskey Co ,
Altman, Max, (Agt) Saloon and Grocers
Americus Grocery Co, W
Artesian City Furniture Co,
Bell, W S, & Son, Hardware
Billingslea, F A, Gen Store (Near)
Blake, A W, Gen Store
Bledsoe, G F, (Est of) Restaurant
Brosnan Denis, Gen Store
Brown, R B (agt) Gen Store
Brown, S B & Co, Gen Store
Brown & Weslosky, Dairy and Truckers
Bush, S E, (Mrs S E) Grocer
Call, F H, Grocer
Carter & Co, Cotton and Coal
Cassel, H, Groceries and Liquors
Cassel, Max & Sister, Millinery
Chattanooga Brewing Co,
Churchwell, A F, Dry Goods, etc
Cincinnati Meat Market,
Cocke, I P, Gen Store
Coffee, J H, Gen Store
Coffey, C, Undertaker
Cohen, A S, Gen Store
Cohn Bros, Grocers and Bakers
Cohn & Wynn, Saloon and Restaurant
Cook Furniture Co, Furniture, etc
Cook, J & Co, Naval Stores
Crine, M (agt), Gen Stores
Cruger & Pace, Brick and Lumber Mfgs
Crystal Ice Co, Mfgs
Cuyler, Henry, Grocer
Davis, D D, Grocer
Davis, J H, Saloon
Davis, C R & Co, Men's Furnish's, etc
Decker, H J Jr, & Co, Cotton Buyers
Deese & Deese, Groceries and Liquors
Denson, D W, Grocer
Denson, J M, Grocer
Drinkwater, J P, (agt), Grocer and Saloon
Eatman, R C, Hdwe and Plumber's Sup
Eclipse Canning Co
Ehrlich, Joseph, (agt) Shoes, Hats, Trunks, etc
Elliott, George H, Gen Store (near)
Enterprise Grocery Co,
Farkus, Samuel, Livery
Fleming, D Grocer
Floyed, H A, Gen Store
Frank, C A, Tinner
Gannaway, W E, Warehouse, Cotton & Fertilizer
Georgia Bottling Works
Georgia Com Co
Georgia Cotton Co
Georgia Cotton Oil Co
Gleaton & Jones, Warehouse and Cotton
Godwin, F W, Livery
Green, C H, Grocer
Gunnison, S W, Hardware
Haenel & Co, Books, Staty and Bycycles
Hall, R A & R P, Warehouse and Cotton factors
Hall & Wallace, Ginnery
Harris, Phil ,Jeweler
Harris, W, Dry Goods, etc
Harrison, H W, Gen Store
Henderson Buggy Co, Mfgs
Herald Publishing Co
Hofmayer, Jones & Co, Dry Goods and Men's Furnishings
Jackson, D L, Gen Store
Jackson, Jacob, Tailor
Jarard, M A, Well Driller
Joiner, J W, Jeweler
Jordan, E W, Gro and Saloon
Joyner, J A, Mfg Cigars
Kentucky Whiskey Co
Kieve I, (agt) Gen Store
Koppel, Morris, Gen Store
Lee Bros, Gen Store
Leonard, F B, Contractor
Livingston, S J W, Livery and Sales Stables
Lonsberg, Max, Gen Store
Lonsberg Bros, Books, Staty and Musical Instruments
Lucas, C, Grocer, Fruits, etc
McCarthy & Stewart, Saloon
McGonigle, C J, Liquors
McKeller, W B, Grocer
Mallett, Gray (The) Lumber Co
Mayer, Morris, Gen Store
Miller, J A, Gen Store
Miller, W H, Monuments, etc
Mock & Rawson, Grocers
Mooney ,N, Saloon
Mroczkowski, G W, Wagon Repair Shop
Muse, A W & Co, Cotton Warehouse
Nelms, H H , Gen Store, Saw Mills, etc, (Near)
Nicholas, Joe, Grocer
Nicholas, Louis K, Grocer
Nichols, H, Photographer
Owens, C F & Bro, Laundry
Owl Drug & Seed Co,
Palmer, L H, (Mrs G C), Milinery
Palmer R L & Co, Grocers
Parker & Co, Compress and Cotton Exps
Pattison, T Son, Gen Store and Liquors
Pinkston, J R, Dry Goods
Pioneer Guano Co, Guano, Wools etc
Pittman, W A, Meats
Plonsky, L S, (agt), Groceries and Liquors
Plonsky, L S, (agt), Groceries and Liquors
Powell, R G, Gen Store
Ragan, L V, (Mrs N L) W Gro & Com
Barry, J L, Tailor

ALBANY—Continued

Rawlins W W, Butcher
Reich, Samuel, Dry Goods Clothes, etc
Roberts, John H, Sewing Machines
Roberts, W C, Gen Store
Rosenberg, M, Dry Goods, Clothes, etc
Rummey, J A, Tailor
Sale Davis Drug Co, W & R
Sapp, Mrs M C, Gen Store
Saye & Weir, Electrical Supplies
Shackelford, C M, Gen Store, Grist Mill, etc
Shivers, C M, Drugs
Sliman, Nicholas, Grocer
Sliman, Thomas, Gen Store
Smith, B F, Bycycles
Smith, C D, Contractor
Solomon, H, (agt) Liquors and Cigars
Steele, (The) Furniture Store
Stern, S, Grocer
Stocks, E J, Saw Mill and Gen Store, (Near)
Swiley, T W, Jeweler and Optician
Thomas, J W, Printer
Tift & Peed, W Grocer and Provisions
Tucker & Co, W Grocers
Van Dyke, C C, (Mrs) F M, Restaurant
Wallace, G A, Gen Store and Gin (Near)
Washington, G W, Gen Store
Watson, W O, Blacksmith and Gin Repairer
West & Co, Bagging and Ties
Westbrook, W Z, Gen Store
Weston J D & B L, (agts) Lumber Yard, Coal, Wood, etc
Weston & Co, Sash, Bldrs' Materials, etc
Wilder, W H & Son, Undertakers
Williams, Edward, Saloon
Williams, Joe, Fruits, etc
Wilson & Baldwin, Hotel
Woodall, C H, Bicycle Repairer
Zucker, L W, Notions

ALDINE, Jasper County,

Goodman, J T, Gen Store

ALEXANDER, Burke County

Blanchard, Geo P, Blacksmith
Dixon, M E, Gen Store
Skinner, Ben, Gen Store

ALEXANDERVILLE, Echols County

Mitchell, H & Son, Saw Mill and Gen Store
Saunders, J G, Naval Stores

ALFORD, (P O at Hartwell), Hart Co

Brown, S V & Co, Gin

ALGER, Mitchell County

Clark Lee, Saw Mill
Jones, R W, Gen Store & Saw Mill

ALICE, Pickens County

Kerby Bros, Gen Store

ALIPH, Tattnall County

Davis, M H, Blacksmith
Walker, Clinton N, Gen Store

ALLAPAHA, Berrien County

Allapaha Furniture Co
Allapaha Lumber Co, Saw Mill
Austin, J A, Grocer
Baker, F Otis, Livery
Baker, J H, Naval Stores, (Near)
Barrineau Bros, Naval Stores
Gaskins, A Kendricks, Gen Store
Harris, F B, Hotel
Henderson, M W, Ginnery
Hook & Wood Lumber Co
McMillan & Lamb, Gen Store
Moore, James, Grocer
Noble, Jane, Millinery
Norton, E H, Gen Store, Sewing Machines, etc
Paulk, G A, Drugs
Paulk, F & Co, Gen Store
Purvis, T M, Gen Store
Sheppard, A L & Co, Gen Store
Vinton, F E, Gen Store

ALLATOONA, Bartow County

Armstrong, J C & Son, Gen Store

ALLEN, (P O at Augusta) Richmond Co

Meyer, W W, Gen Store
Poole, G E, Gen Store

ALLEN'S MILL, Carroll County

Couch, W F, Gen Store

ALLENTOWN, Wilkerson County

Adams, I A, Gen Store
Alleotown Gin & Mill Co,
Daughtry, G O A Gen Store
Denson, E J & Son, Drugs
Harrison, W F, Grocers, etc
Meadows, P W L, Gen Store
Meadows, I N, Gen Store
Pritchett Bros, Gen Store
Wade, Frank, Gen Store

ALMA, Appling County

Cockman & Barber, Gen Store, Gin and Grist Mill
Douglass & Tayler, Gen Store & Crossties
Hays, Gray, Blacksmith
McLaucbin, Deen & Co, Naval Stores and Gen Store
Medders, B N & J M, Gen Store
Pierce Trading Co, Gen Store (See Blackshear)

ALMON, Newton County

Everett, S W, Gen Store and Drugs
Marbut, W S, Gen Store
Rawlins, L C, Gen Store
Tucker, B F, Gen Store

ALPHA, Worth County

Phillips & Flowers, Saw Mill and Gen Store

ALPHARETTA, Milton County

Blackwell & Stone, Gen Store

Carroll, A G & Son, Gen Store
Jones & DeVore, Livery
McClesky & Smith, Blacksmiths
Manning Bros, Gen Store
Norman, A S, Feed, etc
Norman, A S & C P, Gen Store
Oliver, J A, Gen Store
Rucker, George D, Publisher
Teasley, W A, Fertilizer
Teasley & Teasley, Gin
Waters & Paris, Gen Store

ALPHONSO, Macon County

McCarty, J E, Gen Store

ALPS, Meriweather County

Higgins Bros, Gen Store

ALTHAMAHA, Tattnall County

Davis S H, Blacksmith
Tippens, John U, Naval Stores and Gen Store
Tod David, Gen Store and Naval Storer
Widincamp, E, Gen Store
Winincamp, W J, Saw Mill

ALTO, Banks County

Grant, J A & Co, Gen Store

ALTON, Milton County

Boles J H & H A, Gen Store
Lowe, T F, Machinery

ALVIN, Madison County

Streetman, J B, Gen Store

AMBOY, Wilcox County,

Pate, Bennett and Son, Gen Store
Raney Roberts & Co, Gen Store

AMBROSE, Coffee County

Ambrose Mercantile Co, Gen Store
Brown, H F, Gen Store
Clements, E W, Gen Store
Tilman, L A, Gen Store
Vickers, D, Gen Store and Gin
Vickers, H L, Gen Store
Wadley Lumber Co, Saw Mil

AMERICUS, Sumter County

Allen, H E, Drugs
Allen & Bailey, Saloon
Americus Construction Co, Builders Material
Americus Furniture & Undertaking Co
Americus Grocery Co
Americus Guano Co, Branch Mfrs
Americus Ice Co, Mfga
Americus Illuminating & Power Co, Mfrs
Americus Machine Shops, Repairs
Americus Oil Co, Mfrs Cottonseed Oil and Fertilizers
Americus Printing Co,
Americus Whiskey Co, Saloon
Bagley, W D, Bicycles and Firearms
Bagley Grocery Co
Bailey, W D, Men's Furnishings
Baisden, T J, Gen Store
Ball, B, Baker
Barnett, W O, Mfr and Dealer Harness
Black, Eulie, Grocer
Bolton, J S and Bro, Gen Store
Booker, W N, Saloon
Bragg & Ivy, Drugs etc
Bragg, G M, Meats, etc
Buchanan & Bros, Grocers
Callaway Grocery,
Carter, J N, Machine Shop
Carter, W C, Laundry
Carter & Vinson, Machine Shop
Cato, J P, Dry Good and Shoes
Chambliss Warehouse Co, Cotton, etc
Christopher, Mrs W T, Millinery
Clark & Taylor, Live Stock
Cloud Misses E & S, Millinery
Cohen, Aaron, Dry Goods, Clothes, etc
Cohn, T R, Dry Goods, etc
Collin, D, Furniture, etc
Cotton Avenue Furniture Co etc
Bass, T Q, Gen Store and Liquors

AMERICUS—Continued

Council, L G, Com Cotton and Fertilizer
Council, Parker & Co, Warehouse
Daniel, O H, Gen Store
Davenport Drug Co
Davis, W D, Clothing, etc
Dews, W W, Buggies, etc
Dixon, O L, Furniture
Dodson's Pharmacy,
Dudley, W H C, Jr, Bicycles
Duncan, A G, Dry Goods
Elam, Mrs Mary T, Millinery and Fancy Goods
Eldridge, G M, Drugs
English, R L B, Grocer
Evans & Kidd, Livery
Fort, Mrs Sallie T, (mngr) Stationer, etc
Fricker, James & Bro, Jewelers and Musical Instruments
Giddings, J I, Harness
Glover Grocery Co, W Dealers
Gunn, W J, Fruits, Confec, etc
Hamil, A J, Brick, Lime, etc
Hamilton & Co, Dry Goods, etc
Harris, J W, W and R Hardware
Hart, J M, Grocer
Holliday, (Mrs J J) Books and Stationery
Hooks, T B, Gen Store
Horne, C S S & Co, Dry Goods
Hudson, W B, Gro and Saloon
Hudson, J R & Co, Drugs
Hutcherson, R S, Blacksmith
Johnson, H R, Mill, etc
Johnson, J M, Gen Store
Johnson, Robert, Gen Store
Johnson & Harrold, Gen Store and Com Cotton
Johnston, G M, Saloon and Restaurant
Joiner, T E, Grocer
Jones, Josephine, Gen Store
Josey, W J, Shoes, Clothes, etc
Kempures Bros, Candy
Kidd & Evans, Livery and Sales Stables
Kleckley Bessie (Mrs J H) Millinery
Kothman, J T, (mngr) Baker
Lambert, A W, Gen Store
Lazarus M, (Mrs H) Dry Goods etc
Loving, G O, Livery
McClesky, H S, Hotel
McGehee, E J, Saloon
McMath, John F, Miller
Miller & Clark, Marble
Mims, W G, Grocer & Fruits
Mize, H L, Gen Store
Moon, George, Grocer
Nicholson, J C, Dry Goods, etc
Oliver, A T, Blacksmith, etc
Oliver & Childers, Gen Store
Oliver, F G, Sewing Machines, etc
Parks, T B, Market
Patterson, M J, Pawnshop
Payne, C P, Plumer
Pearlman, D, Dry Goods, etc
Pearlman, S, Dry Goods
Perry & Brown, Gen Store
Phillips, M B, Gen Store
Pinkston Co, Dry Goods, etc
Poole, J H & Son, Gen Store
Powell, W W, Saloon
Press (The) Publishing Co
Rembert, W A Drugs
Richland Oil Co, Cottonseed Products
Rollins, George, Grocer
Russell, J W, Grocer, etc
Rylander Shoe Co,
Sawyer, W H Son & Co, Machine Shop
Scarborough, H F, (agt) Saloon
Scarborough, W H, Gen Store
Schroeder, W H R, Tinner, etc
Scott, G A & Co, Saloon
Sheffield, Huntington & Co, W & R Hardware
Sheffield E D & Co, Dry Goods, etc
Sherlock & Co, Meats and Fish, etc
Shivers, John W, Lumber
Sills, S L Co, Saloon
Simmons, J J, Gro and Saloon
Smith, A L, Drugs
Smith, B F, Grocer
Smith, T H, Fruits and Confec
Smith, A W, Furniture Co
Smithwick, H W, Gunsmith
Sparks, J L, Grocer
Spear, H L, Gen Store
Standard Grocery Co, W
Sullivan, G T, Jeweler
Swearingen, M, Grocer
Taylor, J T, Gen Store
Times Recorder (The) Publishers
Tinsley, W J, Grocers, etc
Torbett & Seig, Grocers
Tower, L S, Furniture, etc
Turpin, G A, Livery
Turpin Bros, Livery, etc
Walker, Peter, Grocer
Wallis Bros, Canning Factory
Wheatley, George D, Dry Goods
Wheatley & Ansley, Dry Goods Clothing, etc
Whitley Grocery Co, W Dealers
Wilkins, J M, Grocer
Williams, E A, Grocer
Williams, Miss N C, Teas and Coffees
Wimbish, L H, Grocer

AMITY, Lincoln County

Crocker, J J, Gen Store
Dunaway, S H, Gen Store
Graves, W O & Son, Gen Store

AMOS, Burke County

Franklin, H, (agt) Gen Store
Hudson, William, Sr, Gen Store

AMZI, Murray County

Dickerson, A T, Gen Store
Langston, J W, Gen Store

ANDALUSIA, Randolph County

Grubbs, J A, Gen Store
Taylor, J M, Gen Store

ANDERSONVILLE, Sumter County

Easterlin Bros, Gen Store
Harden, Mamie, Gen Store
Hill, Dan, Grocer
Johnson, J S, Gen store

ANDES, Baldwin County

Humphries, J E, Gen Store
Humphries, J P, Gen Store
Walker, J F, Gen Store

ANSLEY, Worth County

Overstreet, S F & Co, Naval Stores
Thompson, H I & Co, Saw Mill

ANTHONY, McDuffe County

Banks, J L, Gen Store
Dozier, J A, Gen Store

ANTIOCH, Troup County

Birdsong, J W, Gen Store

AONIA, Wilkes County

Tatom & Ware, Gen Store

APPALACHEE, Morgan County

Davis, H A & Co, Gen Store
Knott, E W, Repair Shop
Knott, John, Gen Store
Porter, G W, Gen Store

APPLE VALLEY, Jackson, County

Apple Valley Ginnery
Sims, J C, Gen Store

APPLING, Columbus County

Gray, M L, Gen Store
Kelley, M L, (Mrs S E) Gen Store
Knox, W C, Gen Store
Morgan, J H, Gen Store
Morris, E P, Gen Store
Reeves, George H, Gen Store

ARABI, Dooly County

Bedgood, R A, & Son, Gen Store
Cox, J M, Gen Store
Harrell, G B, Gen Store
Harvard & Royal, Drugs
Jenkins, Miss Kate, Millinery
Pate, W J, Livery
Patterson & Co, Naval Stores
Royal, S A, Gen Store
Royal, T A & Son, Gin and Mill
heppard, W A Son, Gen Store & Blacksmith

ARAGON, Polk County

Baldwin, B T, Grocer
Bearden, G W, Gen Store
Farrer, A W & Co, Gen Store
Gaston, Mrs Lou, Millinery
Hurgens, H E, Meats
McBride, Arthur, Gin
Morgan, J B, Gen Store
Smith, W E & Co, Gen Store

ARCOLA, Bullock County

Stacy, M B, Gen Store, etc
Stacy, S L, Gen Store
Trask, L B, Gen Store

ARCH, Forsyth County

Bennett, M, Gen Store
Wallis, G E, Gen Store
Way, A B, Gen Store

McElveen & Proctor, Gen Store

ARGYLE, Clinch County

Barnhill, J F, Naval Stores and Gen Store
Chancey & Grace, Saw Mill
Harper, B A, Gin and Saw Mill
Hinson, W L & Co, Gen Store
Robinson, L L, Gen Store
Robinson, W R, Cross Ties
Smith, L A & Co, Gen Store
Wallace & Williams, Naval Stores and Gen Store

ARLEN, Bulloch County

Martin C M, Gen Store
Newman, C C & Son, Gen Store

ARLINGTON, Calhoun County

Arlington Furniture Co
Arlington Lumber Co
Arlington Pharmacy
Beckom W A, Warehouse
Bostwick R H, Gen Store
Boynton, Mrs C J, Millinery

ARLINGTON—Continued

Boynton, L H & Co, Grocers
Butler, George J, Grocer
Calhoun, J W, Fertilizer and Live Stock
Callahan, Fort & Boyd, Naval Stores
Collins & Toole, Gen Store
Cowart-Lefton, C, Gen Store
Cowdry, W D, Gen Store
Fudge, Y W, Hardware, Groceries and Notions
Harrison, G W, Gen Store
Jones, Joshua, Publisher
Land & Lee, Blacksmith, etc
Layton, Mrs R E, Millinery, etc
McCullers, J D, (agt), Groceries, Cider, etc
McMillan, D, Grocer
Mathis, S E, (Mrs B H), Grocer
Murray, L F, Warehouse, etc
Nance, Samuel T, Grocer
Parramore, R J, Grocer
Perry, Della, (Mrs F A), Gen Store
Ray, William, Grocer
Saunders, W E, Drugs
Stein, Harry, Dry Goods

ARMSTRONG, Wilkes County

Newsome, H Q, Gen Store
Newsome, J C, Gen Store

ARMUCHEE, Floyd County

Ramsey & Wynn, Gen Store
Rutledge & Anderson, Blacksmiths
Salmon, J W, Gen Store
Salmon & Sons, Gen Store

ARNOLD, Milton County

Bates, W A, Gen Store
Burdett, Gillespie & Co, Gen Store and Mill
Chamblee, W L, Gen Store

ARNOLDSVILLE, Oglethorpe County

Arnold, N D, Gen Store
Griffeth, J H & Co, Gen Store

ARP, Banks County

Neal, R W, Gin and Mill
Oliver, DeWitt, Gen Store

ARRIEVILLE, Johnson County

Williams, Burns & Spell, Gen Store

ARRINGTON, Worth County

Clyatt & Golden, Naval Stores

ARTHUR, Laurens County

Burch, John B, Shingle Mill
Burch, John & Co, Gen Store and Naval Stores
Purvis, D W, Gen Store

ASBESTOS, White County

Craven, E B & Son, Gen Store

ASBURY, Troup County

Brown, B H, Gin
Cleveland & Bro, Gen Store
Edwards, D L, (agt), Gen Store
Gray, J H & Son, Gen Store
Philpot, G A, Gen Store

ASCALON, Walker County

Bostrom, Otto, Blacksmith

ASHBURN, Worth County

Bankston, B H, Racket Store and Bicycles
Berowitz, L, Dry Goods, Clothes, etc
Betts, J S & Co, Saw Mill and Gen Store
Burke, J W, Sr, Blacksmith, etc
Cockrell, B H, Gen Store
Fincher, & Johnson, Buggies, etc
Fincher & Womble, Gen Store
Gorday, G B, Gen Store
Gorday, H A J, Gen Store
Hudson, S B, Grocer
Hunt, Jas T & Co, Naval Stores
Johnson, W B, Grocer, Butcher and Livery
Luke, R A, Grocer, etc
McLendon, J T & Sons, Saw Mill, Grist Mills and Gin
Murray, W A, Gen Store
Panik, R & Co, Dry Goods, Clothes, etc
Roberts, J O, Hotel
Shingler, J S & T J, Naval Stores
Shingler Mercantile Co, Gen Store
Shingler, W A & Co, Naval Stores
Teagle, Ira E, Jeweler
Walker, J W, Grocer and Confectioner
Wells, Mrs A J, Millinery
Whidby, R A, Jeweler
White, T W, Optician
Woods, J M, Drugs

ASHLAND, Franklin County

Parks, J L, Gen Store
Smith, W H, (The) Co, Gen Store

ASHLEY, Wilcox County

Reeves, M H, Gen Store

ASHTON, Irwin County

Dickson, M & Co, Naval Stores and Gen Store
Dodd, E S, Saw Mill
Young, J R & Co, Gen Store

ASHWOOD, Berrien County

Griffin, W H, Gen Store

ATHENS, Clarke County

Aaron, D M, Gen Store
Abney, T L, Grocer
Abney Bros Co, W Grocers and Mfrs
Appling, C S, Grocer
Arnold, M M, Grocer
Arnold Grocery Co,
Arnold & Sorrels, Dru[illegible]nts, etc
Athens Banking Comp[illegible]
Athens Bottling Works,
Athens Coal & Coke Co
Athens Compress Co
Athens Cycle Co, Bicycles
Athens Dispensary, Liquors
Athens Foundry & Machine Co
Athens Fruit Co
Athens Gas Light Co
Athens Hardware Co, W and R Hardware
Athens Ice & Coal Co, Mfrs and Dealers
Athens Lumber Co
Athens Mfg Co, Yarns etc
Athens Roller Covering Co
Athens Woolen Mills, Cording
Bailey, C F, Gen Store
Bailey, D W, (agt) Tinner and Plumber
Bailey, George A, Supply Co, Stoves, Hardware, etc
Baker, H, Clothing, etc
Barber, H B, Gen Store
Barrett, T H & Co, Mfgrs Brick
Bernstein, J S, (Mrs Selig), Livery, Buggies and Furniture
Betts, W E, Soda Water
Boley, Sidney, Dry Goods
Boley, Solomon J, Dry Goods and Shoes
Bondurant & Co, Tinware, Plumbing, etc
Booth, G B, Meats
Booth, G M, Meats
Booth, R, (Mrs W R), Grocers
Booth, T M, Meats
Booth, J H & Bros, Grocers
Bowden, F H, , Grocer
Bradbery, Lou & Lona, Millinery
Bramlett, Mercantile Co, Grocers
Brandt, R, Jeweler,
Brightwell, G P, Gen Store
Brown, J T, Gen Store
Buchwald, E, Dry Goods, etc
Buchwald, Samuel H, Clothes, etc
Butler, J N, Gen Store
Carlton, J H, Feed and Blacksmith
Carter, William T, Jeweler
Center, A N & Sons, Grocers
Cheatham, C L, Grocer
Cheatham, E S, Grocer
Childers, Wiley, (agt) Tinner
Clarke Co, Gin Co
Climax Hosiery Mills
Collette & Ingle, Laundry
Collins, George, Grocer
Crawford, J R, Grocer
Cutres & Petropol, Fruits
Davis, Sam, Publisher
Davison & Lowe, Dry Goods
Dearing Hardware Co, Hardware, Buggies, etc
Dornblatt Plumbing Co
Dorsey, E H, Clothing, etc
Dorsey & Funkenstein, Furniture and Undertakers
Dozier & Co, Lumber
Eidson, B S, Gen Store
Eppes Winkins Co, W Grocers
Frabstein, M, Clothing, etc
Fears, E P, Livery and Grocer
Fears, J P & Sons, W and R Grocer and Produce
Finch, John F, Meats
Flatow Lucein (The) Co, Dry Goods, etc
Fleming, T & Sons, W and R Hardware
Fowler, John A, Distiller
Freeman & Co, Grocers
Fuller, William H, Grocer
Funkenstein, R S, Dry Goods
Gardner, J E, Printer
Georgia Junk Co
Goldwasser, B, Clothing, etc
Gottheimer, H, Hotel
Griffeth Implement Co, Buggies, Wagons, etc
Griffeth & Welch, Cotton Factors
Harbin, J A, Gen Store
Haselton, D P, Pianos
Hauser, G, Tobacco
Head & Mahon, Clothing
Hinton, H P, Grocer
Hodgson Cotton Co
Hoff, Louis, Dry Goods
Holmes, E J, Gen Store
Huen, S T, Grocer
Huggins, James H & Son, Gen Store
Hulme, G H & Co, W Grocers
Inman & Co, Cotton
Jackson, J F, Gen Store and Fertilizer
Joel, Abe, W Dry Goods
Johnson, J T, Grocer
Johnson Shoe Co,
Keese, J S, Grocer
King, J S & Co, W Grocers
Klein & Martin, Wagon Makers
Lampkin, Cobb, Gen Store
Lyndon Mfg Co, Bobbins
McCurdy, J M, Meats
McEvoy, E C, Drugs
McGregor, D W, Stat y and Photo Supplies
McGregor, E R, Gen Store
McKinnon, W M, Blacksmith
McMahon & Son, Grocers

SEALS, STENCILS, RUBBER STAMPS

AND ALL ACCESSORIES.

INK,
INK PADS,
DATERS,
NUMBERERS,
SIGN AND PRICE MARKERS,
RUBBER TYPE,
AIR CUSHION STAMPS,
SELF INKERS,
LINEN MARKERS,
POCKET STAMPS,
PRINTING WHEELS,
BANK STAMPS,
STAMP RACKS,
PARKER FOUNTAIN PENS.

Every bu iness office should have at least an outfit of stamps consisting o forms shown below: an Ink Pad and a Stamp Rack in which to hold them. The seven stamps complete $2.75; Ink Pad 25c., Stamp Rack 50c. For any one Stamp, see price under eac , add postage for mailing.

JUL 4 1904
(Line Dater, 25 cts.)

Atlanta, Ga.
(Name of town, 15 cts)

PAID
MAY 12 1904
Atlanta Rubber Stp. & S. Wks
Per .....

—Atlanta—
Rubber Stamp and Stencil Works.
31 South Broad St., ATLANTA, GA
(3 Line Card Stamp, 35 cts.)

This represents our "Air Cushion" Band Dating stamp, New Pattern. Price $1 50.

Atlanta Rubber Stamp & Stencil Works,
By.....
(Signature Stamp. 25 cts.

Atlanta Rubber Stamp & Stencil Works.
(Firm Name, 15 cts.)

PAY TO
ATLANTA NATIONAL BANK
OR ORDER
Atlanta Rubber Stamp & Stencil Works.
(Endorsing Stamp, 45 cts.)

BADGES,
BRASS AND PORCELAIN SIGNS,
DOOR NUMBERS,
HOTEL AND BAGGAGE CHECKS,
LICENSE PLATES,
STEEL STAMPS,
BURNING BRANDS,
WAX SEALS,
CAR SEALS,
LODGE AND NOTARIAL SEALS,
STENCIL ALPHABETS AND FIGURES,
BRUSHES,
PAINTS.

ATLANTA
RUBBER STAMP & STENCIL WORKS,

ESTABLISHED 1868.

31 So. Broad St. ATLANTA, GA. Both Phones 519.

Mention this Book and Send for Catalogue.

CUTTING ROOM

NUNNALLY BROS.

Manufacturers of

Pants and Overalls.

ATLANTA, GA.

RECREATION ROOM

NUNNALLY BROS.

Manufacturers of

Pants and Overalls.

ATLANTA, GA.

O. S. NUNNALLY. C. T. NUNNALLY.

NUNNALLY BROS.

MANUFACTURERS OF

Union Made Clothing

Pants, Overalls and Duck Coats.

(WE SELL JOBBERS EXCLUSIVELY.)

P. O. BOX 290.

36 West Alabama St.

ATLANTA, = = = = GEORGIA.

SEWING ROOM

NUNNALLY BROS.

MANUFACTURERS OF

PANTS AND OVERALLS, Atlanta, Ga.

ATHENS—Continued

Mallison Braided Cord Co
Mallory, W A & Co, W Grocers
Massey, J H, Grocer
Michael Bros, W and R Dry Goods
Minder, Joseph, Tailor
Mitchell, T L, Publisher
Mize, M C, Meats
Moore, J O, Soda Water
Morris, L, Dry Goods
Morris, Moses & Lee, Clothing, Dry Goods and Furniture
Morton, I P, Grocer
Moss R F Mfg Co, Planing Mill
Moss, R L & Co, Cotton Com
Murry, W C, Gen Store
New Windsor Hotel
Nichols, H W, Racket Store
Noland, J S, Jeweler
Oconee Oil & Fertilizer Co, Mfgrs
O'Farrel, O H, Coal and Com
Oliver, T P, Grocer
Orr Drug Store
Palmer, H E & Son, Drugs
Parr, G D, Gen Store
Patman, J H, Meats
Philpot, S T, Hotel
Phinizy, Billups, Warehouse, etc
Pickrell, B R, Blacksmith
Pledger, M N, Grocer
Presnell, L, (Mrs G W), Grocer
Presnell & Pledger, Blacksmiths
Princeton Mfg Co, Cotton Goods
Robertson, A R, Grocers, Marble and Granite
Rose, Georgia, (Mrs B O W), Grocer
Rowe, H J, Publisher
Russell Bicycle Co
Saye, G W, Plumber
Schibe, Wm H, Pianos
Sondder, C A, Jeweler
Skalowski, M H, Confectioner
Sledge, E D, Com Bicycles, Wagons, etc
Smith, E I, Shoes
Smith, Warren J & Bros, Drugs
Southern Brick Co, Mfrs
Southern Mfg Co, Battings
Standard Mfg Co, Knitting Mill
Star Thread Mill
Stern Charles & Co, Clothing
Stone, E D, Printer
Story, Samuel F, Cotton Buyer
Straaten, J Van, Meats
Talmadge Bros & Co, W Grocers
Talmadge Hardware Co,
Toomer, J B, Sewing Machines
Tuck, W R, Gen Store
Turner & Hodgson, Dry Goods, etc
Umbach, F G, Mfr Carriages
Ur[illegible] Mfg Co, Confec and Syrup Refils
V[illegible] E A, Baker
Vonderleith, Miss Rosa A, Art Goods, et
Vonderleith, C A, Grocer
Webb & Crawford, W and R Grocers
Weir, J B, Gen Store
Western Market, Butchers
Whitlock, E P, Grocer
Williams and Co, Plumbers
Williamson, George H, Grocer
Winefield Cash Store, Gen Store
Wooten, (art) Books and Staty
Wright, T B, Grocer
Young, Charles T, Livery

ATKINSON, Wayne County

Easton, Henry P, Gen Store
Johnson, D R & Sons, Saw Mill
Knox Bros, Cross Ties and Gen Stores
Middleton, B G & Co, Gen Store
Middleton, B O & Sons, Naval Stores and Gen Store

ATLANTA, Fulton County

Abbott, M H, Furniture
Abelsky, A, Retail Liquors
Abelson, N, Mfrs Overalls and Pants
Abernathy Bros, Retail Drugs
Acme Cash Grocery Co, Groceries
Adair, A D & McCarthy Bros, Wholesale Fertilizers
Adams, J Q, Photos

THE ADAMS AND HOYT CO.,
MANUFACTURERS
SODA WATER SUPPLIES.

Adamson & Son, Retail Grocers
Adelatin, I, Retail Clothing
Afri-Cola Co, Manufacturers
Akers, F P H, Wholesale Grain
Akridge, G W, Retail Grocers
Alabama Cotton Products Co, Cotton Products
Albright Prior, Co, Wholesale Grocery and produce
Alexander, John, Meat
Alexander, Elyea Co, Retail Hardware
Alexander, J M & Co, Retail Hardware
Alexander & Co, Retail Lumber
Allen, Bona, Mfr Leather and Harness
Allen, E W & Co, Printers
Allen, L W & Bro, Retail Grocers
Allen-Miles Co, Mfr Harness and Dealers in Hides
Almand, W T, General Store
Alsabrook, W M, Grocer
Amelia Milling Co, The, Grist Mill
American Baptist Publication Society, Books
American Book Co, Books
American Can Co, Manufacturers
American Chemical Co, The, Chemicals
American Press Association, Stereotype News
American Rail Trust Co, Brokers
American Soda Fountain Co, Soda Founts, etc
American Steel Hoop Co, Mfrs Steel Hoops
American Typewriter & Supply Co, Typewriters and Supplies
Anchor Manufacturing Co
Anderson Hardware Co, Hardware
Anderson, W W & Son, Wholesale Produce
Anderson & Co, Furniture
Andrews, J H, Merchandise Broker
Andrews, Perry & Bro, General Contractors
Angeline, E, Grocer
Annestown Cotton Mills, Manufacturers

[illegible] Co, (Th[illegible] ANSLEY,
[illegible]chines
Clein [illegible] ESTATE,
217 CENTURY BUILDING.

Aphro Co, The, Mfrs and Bottlers
Arberry, J W, Grocer
Archer, C, Grocer
Archer, W B & Co, Liquors
Armour Fertilizer Works, Fertilizers
Armour Packing Co, Meats
Armstrong, R S & Bro, Iron Brokers, etc
Arnold Hat Co, Hats
Aronson, S, Tailor
Ashe, H M, Typewriters and Supplies
Ashley, H P, Machinist
Askew, D P, Cigars
Askew & Mixon, Stock Yards
Askin & Marine, Clothing
Atkins, E C & Co, Mfrs Saws and Tools
Atkins, McKeldin & Brown Co, Hats
Atlanta Agricultural Works, Manufacturers of Plows, etc
Atlanta Art Glass Co, Art Glass
Atlanta Bottling Works
Atlanta Baking Powder Works, Mfrs Baking Powder

ATLANTA BOX FACTORY,
Manufacturers of
Paper Boxes and Specialties,
Printing and Embossing.

Atlanta Brewing & Ice Co, Beer and Ice
Atlanta Brick Co, Mfrs Bricks

ATLANTA BUGGY CO.
BUGGY BUILDERS,
FOR THE WHOLESALE TRADE.

Atlanta Car Wheel & Mfg Co, Car Wheels
Atlanta Chemical Co, Chemicals
Atlanta Compress Co, Cotton Compress
Atlanta Cornice & Roofing Co, Cornice and Roofing
Atlanta Cotton Mills, Cotton Goods
Atlanta Envelope Co, Printers
Atlanta Extract Wool Co, Extracts
Atlanta Floral Co, Florist

ATLANTA FURNACE CO.,
Heating, Ventilating and Sanitary Engineers and Contractors.
Hardware Machinery and Light Castings.
Bell Phone 3669.
Corner S. Pryor and Southern Railway.

Atlanta Hat Co, Hats
Atlanta Horse & Mule Co, Livery
Atlanta Hosiery Mills, Manufacturers
Atlanta Ice & Coal Co, Ice and Coal
Atlanta Journal Co, Newspaper
Atlanta Junk Co,
Atlanta Knitting Mills, Underwear
Atlanta Leather Co, Leather and Findings
Atlanta Litho & Printing Co, Lithographers and Printers
Atlanta Lounge Co, Manufacturers

ATLANTA MACHINE WORKS,
BOILERS, ENGINES,
Architectural Iron Work and Special Machinery.

Atlanta Manufacturing Co, Iron Beds, etc

ATLANTA MARBLE & GRANITE CO.,
Monumental and Cemetery Work a Specialty,
Office and Yard:
82 E. HUNTER ST.
Bell Phones 3535 and 870.

Atlanta Metal & Bottle Co,
Atlanta Milling Co, Flour Mill
Atlanta Mineral Water & Supply Co
Atlanta Newspaper Union
Atlanta News Publishing Co,
Atlanta Oil Co, Oil
Atlanta Pants Factory, Pants and Overalls
Atlanta Paper Co, Paper and Bags
Atlanta Pharmacal Co, Drugs

ATLANTA—Continued

Atlanta Photo Supply Co, Photo Supplies
Atlanta Plating & Manufacturing Co, Plating
Atlanta Plow Co, Mfrs Plows
Atlanta Portrait Co, Portraits
Atlanta Press, Publishers
Atlanta Pretzel & Saratoga Chips Co, Pretzels and Saratoga Chips
Atlanta Ring Co, Jewelry
Atlanta Roofing & Construction Co, Roofing and Contracting
Atlanta Rubber Stamp & Stencil Works, Manufacturers

ATLANTA SHOW CASE CO.
Manufacturers of
FINE SHOW CASES,
275 Marietta St.

Atlanta Soda Co, Soda Water
Atlanta Specialty Co,
Atlanta Spring Bed Co, Manufacturers
Atlanta Steam Candy Co, Candies
Atlanta Steam Co, Steam Heating
Atlanta Steam Dyeing & Cleaning Works,
Atlanta Steam Heating Co, Steam Heat'g
Atlanta Steel Hoop Co, Mfrs Hoops and Ties
Atlanta Stove Works, Stoves
Atlanta Supply Co, Mill Supplies

ATLANTA TABLE CO.,
TABLES,
FLAT AND ROLL TOP DESKS.

Atlanta Terra Cotta Co, Manufacturers
Atlanta Tile Co, Tile Works
Atlanta Trading Stamp Co, Trad'g Stamp
Atlanta Trunk Factory, Manufacturers
Atlanta Typewriter & Repair Co, Typewriters
Atlanta Variety Works, Variety Works
Atlanta Water & Electric Power Co
Atlanta White Lead & Color Works, Mfrs Manufacturers
Atlanta Windmill Co, Windmills
Atlanta Wire & Iron Works Co, Manufactures
Atlanta Wood Finishing Co, Wood Finishing

ATLANTA WOODEN WARE COMPANY,
264-266 MARIETTA ST., ATLANTA, GA.
MANUFACTURERS OF
Brooms, Wholesale Wooden Ware, Importers Matting.

Atlanta Woolen Mills, Manufactures
Atlanta Compress Co, Cotton Compress

ATLANTA OFFICE,
THE ATLANTIC DYNAMITE COMPANY.
of New Jersey,
Equitable Bldg.

Atlantic Dynamite Co, Dynamite
Austern, L, Clothing, Shoes, etc
Austin, J N, Coal and Wood
Austin, W E & Co,
Auten, R L, Grocer
Avary, M B, Drugs
Avery & Co, Dealers, Machinery
Avery & Hoskins, Grocer

BABCOCK & WILCOX CO.,
Manufacturers Boilers.
1427 EMPIRE BUILDING,
H. H. MEADOWS.

Backus, John M, Restaurant
Bacon, S W, Fruit Co, Produce
Badger, J P & Co, Blacksmiths
Badgett, Mays, Rep Musical Instruments
Baer, M J, Meats
Baer Bros, Meats
Baer, Simon & Co, Mfrs Agents
Bailey, J M, Groceries and Meats
Bailey, W L, Grocer
Baker, A H, Mfrs Candies and Retails Groceries
Baker, John L, Restaurant

P. D. BAKER,
Manufacturer of
IRON BEDS.
GENERAL OFFICE AND FACTORY:
41 to 51 RIDGE AVE.

Baldwin, C H, Grocer
Baldwin, Cicero, Grocer
Ball, O H, Liquors and Tobacco
Ballew, H, Meat Market
Balser, Jos, Grocer
Bancroft, George, Coal and Wood
Barclay & Brandon, Undertakers
Barfield Bros, Grocers
Barge, W P, Gen Store
Barker, C D, Publishers and Printers
Barner, D J, Produce
Barnes, J J, Produce
Barnes, J L, Hotel
Bartlett, John T, Grocer
Basil, & Economy Soda Water, Sodaw ater
Bass Dry Goods Co, Department Store
Bazaar Furniture Co, Furniture
Beach, Aaron, Plumber
Bean, W R & Co, Printers
Beasley Medicine Co, Drugs
Beauchamp, G B, Coal and Wood
Becht Piano Co, Pianos
Becks Stem Laundry, Laundry
Beck and Gregg, Hardware
Beckman, S R, Grocer
Beem, A Q, Grocer
Bekakes, Chas, Fruits
Belcher Grocery Co, Grocers
Bell Bros, Wholesale Produce and Fruits
Bell & Vanness, Christian Index
Belingrath Plumbing Co, Plumbers
Belvin, W S, Drugs
Bender, Wm, Saloon
Benjamine-Ozburn Co, (The), Soda Water Supplies
Benjamin's Pharmacy Co, Druggist
Bennett, B F, Sr, Printer
Bennett, Riley W, Grocer
Bennett Rubber Stamp & Seal Co, Rubber Stamps and Seals
Bently, H H, Meats
Bentley, John O, Grocer
Berger, D, Grocer
Best Tea & Coffee Co, Tea and Coffee
Bergstrom, Jr, A M, Job Printer
Beth Mont Knitting Hills

H. M. BEUTELL.
Manufacturer of
Bank, Drug and Jewelry Fixtures.

Bewick Lumber & Timber Co
Beyers, David, Bakery
Beiser Bros, Meats
Bigler, J, Liquors
Binder Bros, Picture Frames
Binder Frame Mfg Co, Manufacturers
Black, R C, Shoes
Black, R C, Mfrs Agent
Blacknall, R B, Grocer
Blakeman, T E, Mfrs Cigars
Block Co, Frank E, Confec and Groceries
Blood Balm Co, Manufactures Patent Medicine
Blosser Co, (Dr.), Manufactures Patent Medicine
Blount Carriage & Buggy Co, Manufacturers
Bluthenthal & Bickart, Liquors
Boritzky, Joel, Liquors and Shoes
Boley, H A, Watchmaker
Bond, T L, Dry Goods etc
Bone & Bros, W C, Cigars, etc
Boone, J W, Jewelry
Boorstein, S, Furniture
Booth, W K, Wagon Maker
Born Fish Co, Fish and Oysters
Bortoli Co, (The) Tiling
Boston Shoe Co, Shoes
Bowden Lithia Water Co, Lithia Water
Bowen, C J, Contractor
Bowen, J B, Plumber
Bowen, M C, Grocer
Boyal, Mrs W, Grocer
Boynton, G H, Grocer
Boynton Grocery Co, Groceries
Bradfield Regulator Co, Patent Medicines
Bradley, Thomas, Beer
Bradley Co, Milton, Lithographers
Brady & Bro, J D, Liquors
Bramlett, H P, Paper, etc
Brannans Pharmacy, Drugs
Brannen & Anthony, Drugs
Bratton, L R, Drugs
Bremer Co, F Millinery
Breslen, J M, Liquors
Bresslin, H, Dry Goods
Brice, J T, Grocer
Bridwell, W L, Grocer
Britt Co, The W E, Jewelers
Broadway 5 & 10 Cent Store,
Bronk, Al, Liquors
Brooke, G W, Flour and Grain
Brooks, Aaron C, Grocer
Brooks, E L, Dental Supplies
Brooks, W R, Grocer
Brotherton, F M, Stoves, Hardware, etc
Brotherton, Wm H, Dry Goods
Brown, Geo, Restaurant
Brown, Jas, Fruits
Brown, P W, Meats
Brown, W J, Liquors
Brown W L, Grocer
Brown, W W, Grocer
Brown, Xenophon, Fruits
Brown & Co, C D, Grocers
Brown, Geo, Cigars, Tobacco, etc
Brown, Geo & Peter
Brown & Co, J J, Grocers
Brown, Ketchum Iron Works, Iron Works
Brown, Walker, Dental Co, Dental Supplies
Brown & Allen, Drugs,
Brown & Catlett, Furniture
Broyles, R A, Grocer

BRUCE, MORGAN & DILLON.
ARCHITECTS,
Prudential Building.

Bruce & Co, Geo, Liquors
Bryan, C M, Grocer
Buchanan, Mrs E M, Millinery
Buchman, Jacob
Bullock, J H, Meat Market
Bullock Elec Mfg Co

ATLANTA—Continued

Burel, L M, Grocer
Burns, Solomon, Grocer
Burns, Sol, Grocer
Burroughs, W H, Grocer
Burrowes Co., The E T, Mfrs Screens and Game Boards
Burton, Ruben M, Grocer
Burton Grocery Co, Groceries
Butler, W T, Grocer

BUTT & MORRIS.
ARCHITECTS,
525 CENTURY BUILDING.

Butterick Publishing Co,
Byers, W A, Grocer
Byfield, B F, Grocer
Byrd Priting Co, Printers
Cable Co, (The), Musical Instruments
Cain, J M, Grocer
Cain, S I, Grocer
Cain & Co, C M, Fish
Caldwell, J H, General Store
Caldwell, J L, Cigars and Tobacco
Caldwell & Owen, Furniture
Calloway, C M, Liquors
Camp & Son, H H, Machinery
Camp & Toland, Grocer
Campbell, A P, Meats
Campbell, E L, Meats
Campbell, J L, Drugs
Campbell Coal & Coke Co, Coal and Coke
Campbell Electric and Machine Mfg Co
Campbell & Co, L, Confect and Soda Fount
Campbel, R O, Coal
Campbell & Poole, Liquors
Canady & Bryant, Meats
Cantrell, J L, Cigars, etc
Capital Camera Co
Capital City Art Glass Works,
Capital City Bottling Works

CAPITAL CITY BRICK CO.
Manufacturers of
All Clay Standard Size Brick.
Office, 703 Empire Building.

Capital City Chair Co
Capital City Loan Co
Caralee & Demoules, Liquors
Carey Mfg Co, Philip,
Cahart Shoe Co, Mfg Shoes
Carlile, James, Furniture Repairer
Carlton Press, (The), Job Printing
Carlton & Co, J C, Cotton Goods
Carlton, & Co, J K P, Cotton Goods
Carlton, James, Mfrs Soap
Carlton Shoe Co, Shoes
Carmichael, Mrs J E, Millinery
Carmichael Furniture Co, Furniture

CARNEGIE STEEL CO.
Steel Rails, Bars, Beams. Hoops, Cotton Ties, Etc.

Carnes & Carnes, Horse Shoers
Caralee, Geo, Confectionery and Fruit
Carpenter, W R, Meat Mkt and Restaurant
Carr and Co, J P, Job Printers
Carrington & Weavers, Tailors
Carroll, W R, Dry Goods etc
Carroll Bros, Tailors
Carroll & Co, E H, Liquors
Carrol & Hunter, Coal and Wood
Carter, J C, Wholesale Flour
Carter, W E, Mfg Agt
Carter & Gillispie, Electricians
Cassella Color Co
Castrer, Theo, Liquor
Castle Bicycle Co, Bicycles
Chasewood, C L, Confectionery
Catching, B H, Dentist
Carter, C C, Grocer
Cates, J N, Grocer
Catheart, T F, Tobacco & Cigars
Candle, Wm P, Jewelry
Cavelry Chas E, Com Merchant
Cay, John E, Cotton
Cafalu & Co, Groceries & Fruit
Central School Supply House, School Supplies
Century Cigar & Soda Co, Cigars & Soda Water
Cerf & Co, E A, Tailors
Carniglia, Joe, Groceries & Fruits
Chamberlin, Johnson, DuBose Co, Department Store
Chamblee, J B, Liquor
Chambliss, Joel E, Grocer
Chapman, C H, Dry Goods
Chapman, L F, Meats
Chapman, S F, Grocer
Chapman & Bros, General Store
Chastain, N A, Grocer
Chattahoochee Brick Co, Mfrs Brick

CHATTAHOOCHEE BRICK CO.
RAILROAD BUILDERS
And Manufacturers of Chattahoochee River Brick, Plain, Ornamental and Oil Pressed.

Chattahoochee River Mills, Meal
Cheatham, C D, Liquor
Cherokee Chemical Works, Chemicals
Cherokee Marble & Granite Works, Marble & Granite Works
Cherokee Ochre & Barytes Co, Mining
Cherry Mercantile Co
Chertok & Roughlin Gro Co,
Childless, J J, Grocer
Chiles, J S, Boston Dye House

FRED E. CHOATE,
. . . WHOLESALE . . .
LINENS.

Chomsky, Jacob, Grocer
Chomsky, J, Wholesale Produce
City Grain & Feed Co, Grain & Feed
Clark, J C, Machinest
Clark, I C, Liquor
Clark, S H, Grocer
Clark, E C Lumber Co,
Clark, Jas A, Fish & Oysters
Clay, G W, Grocer
Clayton, Henry G, Grocer
Clayton Co, (The), Mfrs Washing Machines
Clein Bros, Dry Goods
Clemets, W P, General Store
Clemons, J F, Plumber
Clower & Johnson, Grocers
Coachman, J W & J J, Coffee
Coats Shoe Co, Shoes
Coco Cola Bottling Co, Bottlers
Coco Cola Co, (The) Manufacturers
Coco Cola Gum Co, Manufacturers
Coffey, W J, Meats
Coggins, T R & Bros, Shoes
Coggins Wilkins & Co, Shoes
Cohen, G, Clothing
Cohen, I, Liquor
Cohen, J, Liquor
Cohen, M, Grocer
Cohen, M M, Liquer
Cohen, W, Meats
Cohen & Rosenstein, Grocers
Cole, R D Mfg Co, Mfrs Engines Etc
Coleman, A, Grocer
Coleman, P E, Mgr White Swan Laundry
Collier Bros, Groceries & Meats

COLCORD-WILLIAMS LUMBER CO.,
Manufacturers of
SASH, DOORS, BLINDS, MANTELS, INTERIOR FINISH,
Rough and Dressed Lumber

Collins, Mrs M S, Grocer
Collins Brick Works, Manufacturers
Cullom, E O, Dropsy Med Co
Columbia Mining & Smeltering Co
Columbia Book Co, Books & Stationery
Comer, R H, Grocer
Condon Studio (The), Photos
Conger, T A, Meats
Conklin Tin Plate & Metal Co, Manufacturers
Conley, Mrs M M & Son, Groceries, Coal & Wood
Conally, J O, Meats
Consolidated R R Advertising Co, Advertising
Constangy & Smolensky, Mfrs Skirts
Constitution Publishing Co, Publishers
Continental Gin Co, Manufacturers
Cook, T E, Grocer
Cook, Hardware Co, Hardware
Cooke, V C, Drugs
Colledge, F J & Bro, Paints
Cooley, S, Grocer
Cooper, Rufus M, Tailor
Cooper Mfg Co, Chairs
Copes, Geo S & Co, Coal & Wood
Corey, Joseph, Confectionery
Cotton, J W, Grocer
Cotton Collar Co, Manufacturers
Cotton Down Co, (The) Mfrs Comforts
Cotton Publishing Co, Publishers
Cotton States Belting & Supply Co, Manufacturers
Cotton States Bridge Co, Contractors
Couch Bros & J J Eagen Co, Mfrs Horse Colars etc
Cox, J F, Broker
Cox Bros & Co, Undertakers
Cox, F S & Co, Mdse Broker
Cox, V H & Co, Drugs
Crabtree, W M, Groceries & Meats
Cramer, Henry N, Machinist
Crane, E D & Co, Harness, Buggies etc
Crankshaw, Chas W, Jewelry
Craven, Miss Cornelia, Dry Goods
Crawford, J M, General Store
Crawford, Mat, Meats
Crawford Coal & Ice Co, Coal & Ice
Crawford Drug Co, Drugs
Crescent Mfg Co
Crescent Pharmacy, Drugs
Crenshaw, W T, Typewriters
Crew-Levock Co, Oil Refiners
Cress 5 and ten cents store
Crocker-Gill Co, Musical Instruments
Crossland, J E & Co, Brok & Comm
Crouch Marble and Granite Co, Marble & Granite Works
Cruikshanks, A, Cigars
Crumbly, F H, Dry Goods & Shoes
Cudahy Packing Co, Meats etc
Cultivator Publishing Co, Publishers
Cummings, J E, Liquors
Cunningham, Mrs J F, Grocer
Cureton, W G, Grocer
Curran & Scott, Liquor
Curtis, A L, Drugs
Cut Price Laundry & Dye House, Laundry
Dabney Implemtne Co, Mfrs
Dahl Co, The C A, Florist
Dailey, S E, Furniture
Daily Report Co, Publisher
Daniel, John B, Drugs
Daniel Bros Co, Mens Furnishers
Daniels Shoe Store, Shoes

ATLANTA—Continued

Davies & Hoyt, Cigars & Tobacco
Davis, A W, Lumber & Broker
Davis, H B, Dry Goods, Notions Etc
Davis, John S, Grocer
Davis, S M, Groceries & Meat
Davis, W P, Steel Broker
Davis, R W, Comm & Broker
Davis & Ballew, Liquor
Davis & Freeman, Jewelry
Davisno-Paxon-Stokes Co, Department Store
Dawson, A, Drugs
Day, S W, Fish, Game Etc
Dean, John W, Grocer
DeFoor, J M, Grocer
DeFoor, J A, Grocer
DeGive, L, Opera House
DeGroot, The L P Mfg Co, Interior Finishings
Deher, Moses S, Drugs
DeLamater & Lawrence, Drugs
Delbridge, A J, Shoemaker
Del Barrio, Frank, Cigars
Delbridge & Rice Co, Stationers Etc
DeLeon, B C, Merchandise Broker

DE LOACH MILL MANUFAC-
.. TURING COMPANY,
400 Highland Ave., Atlanta, Ga.
The Largest
SAW MILL MANUFAC-
TURING PLANT
in the World. New and Modern
Tools Electrically Driven.

DeLoach, W B, Grocer
Deneen, John, Grocer
Dewald, Gea A & Co, Mdse Brokers

WILLIS F. DENNY,
ARCHITECT,
1018 PRUDENTIAL BLDG.

Dibble, W J, Comm Tannery Supplies
Dicie, Jos B, Confectionery & Fruits
Dickey, J L, Hotel
Dine & Clopper, Meats

DINKINS & DAVIDSON,
. . . WHOLESALE . . .
HARDWARE.

Dixie Camera Co, Cameras
Dixie Contracting & Construction Co,
Dixie Loan Co, Pawn Brokers
Dixie Paint & Wall Paper Co
Dixie Printing Co, Job Printers
Dixie Seal & Stamp Co, Seals & Stamps
Dixie Vinegar Works, Manufacturers
Dobbs-Hahr Lbr Co
Dobbs-Way & Co, Crockery
Dodd, J E, Grocer
Dodd, G T, Grocery Co, Grocers
Dodgen, W A, Grocer
Dodson Printers Supply Co, Printers Supplies
Dodson & Cochran, Grocers
Doherty, John, Dry Good & Notions
Domini, John, Beer Saloon
Donaldson, E J & G P, General Store
Donelly, P H, Grocer
Donehoo, E F, Fish Etc
Doolittle, C V & Co, Produse & Fish
Doonan & Lovett, Book Sellers
Dorn A W, General Store
Dorn, John S, Creamery
Dougherty, D H, Dry Goods & Notions
Dougherty-Ward-Little Co, Dry Goods & Notions

DOWMAN-DOZIER MFG. CO.,
Manufacturers of
Architectural Sheet Metal Work,
Cornices, Skylights, Crestings, Finials,
DIXIE VENTILATORS.
Fire-Proof Metal Windows.
20-22 TRINITY AVE.

Dowman & Johnson, Manufacturers Blank Books

HENRIETTA C. DOZIER.
ARCHITECT,
716 Peters Building.

Dozier, L A & Co, Plumbers
Drake, H F, Bakery
Duffy, Jas, Dry Goods & Notions
Duke, J R, Restaurant
Duncan, W S & Co, Flour & Grain
Dunn Machinery Co, Machinery
Dunning & Son, Lime Etc
Dunwoody, R G, Drugs
Durand, Restaurant
Dykes, Mrs S L, Millinery
E E M Co, Mfrs Medicated Cigarettes
Eagle Mfg Co, Manufactures Candy Etc
Eagle Rubber Stamp Co, Rubber Stamps
Easterlin & Cameron, Fruits
Echols Bros, Feed & Sale Stables
Edgerly, L S, Liquor

EDGEWOOD LUMBER CO.,
8½ N. Forsyth St.,
J. G. FOOTE, General Manager.
P. O. Box 332.

Edgewood Liquor Co, Liquor
Edward & Son, Photographers
Eichberg Co, The M H, Manufacturers Agents
Einstein, S & Co, Clothing
Edmondson, Frank & Bros, Drugs
Eiseman Bros, Clothing
Eiseman & Weil, Clothing
Elder Thomas G, Produce
Elder, S J & Co, Manufactures Harness
Electric Novelity Works, Supplies
Elizabeth Cotton Mills, Manufactures Yarns
Elkin Watson Drug Co, Drugs
Elliot, E M, (Mrs A R), Grocers
Elliot & Williams, Grocers
Ellis, A E, Produce
Ellis, P H, Grocer
Ellman & Levin, Saloon
Emerson, F H, Cigars etc
Emerson Drug Co, Mfrs Bromo Seltzer
Emery Market Co, Produce
Emmons, M R & Co, Clothing
Empire Glass & Decorating Co,
Empire Marble & Granite Co,
Empire Plumbing Co, Plumbers
Empire Printing & Box Co,
English-American Loan & Trust Co
Enterprise Lumber Co, Manufacturers
Enterprise Sausage Factory,
Eskridge, A P, Grocer
Eskridge, Peter P, Grocer
Essig Bros, Clothing & Men's Furnishings
Estes, Louis, Drugs
Ethridge & Toney, Meats
Etowah Milling Co,
Ettinger, A B & S, Cigars
Eubank, G T, General Store
Eubanks, I B, Grocer
Eureka Phamacy
Evans, G W, Grocer
Evans, J H, Grocer
Evans, W H, Grocer
Evans & Ashley, Groceries & Meats
Everett, J H & Son, Flour & Grain
Everett-Ridley-Ragan & Co, W D Gds Notions & Shoes
Evina, J G & J G, Furniture
Ewing, J W, Contractor
Excelsior Steam Laundry Co,
Exposition Cotton Mills
Fain, H C, Tailor
Fain, W L & M M, Wholesale Flour
Fain & Stamps, Wholesale Produce, etc
Fair (The), Furniture
Fairfield, W E, Manufacturers Agent
Faith, John, Saloon
Fall, M A, Manufacturers Agent
Fallin, J C, Grocer
Fanning, G B, Grocer
Farlinger, A W, Grocer
Farmer, J H, Blacksmith
Farmer's Exchange, Feed
Farmer's Gin & Warehouse Co,
Farr, I J, Grocer
Frasier St Pharmacy, Drugs
Faustman, J, Jewelers Supplies
Feldman, R L, Wholesale Grocer
Feldman, S, Clothing etc
Feldman & Greenbaum, Grocers,
Field & Smyth, Blacksmiths
Fielder & Allen Co, Office Furn & Typewriters
Fincher & Fincher, Grocers
Finklestein, H, Grocer
Finkelesteiu, J A, Grocers
Finley, (The) Rubber Tire Co, Manufacturers
Finnigan, J J & Co, Boiler Works
Fischer, Julius A, Lumber & Contractor
Fischer & Suttles, Live Stock
Fleming, W T, Market & Restaurant
Flesh, L, Dry Goods etc
Flood, Samuel, Grocer
Flournoy, W C, Com Fruits & Produce
Folger Bros, Typewriters
Folsom, L B, Hotel & Restaurant
Foote, J C, Grocer
Foote Grocery Co
Foote & Davies (The) Co, Printers
Foote's Trunk Factory
Ford, M E & C W, Plumbers
Fordon, M, Tailor
Forrest, R, Manufactures Cigars
Forsyth, J J, Grocer
Forsyth, W, Blacksmith
Foster, S M, Restaurant
Foster, W J, Grocer
Foster, C H & Bro, Groceries, Coal & Wood
Fowler & Co, Meats
Fox River (The) Butter Co
Francis, H L & M D, Coal & Wood
Frankel, M, Leather, etc
Franklin (The) Printing & Publishing Co
Franklin Plumbing & Tinning Co
Frasier, J D, & Co, Wholesale Grain
Freed, E H, Grocer
Freeman, O L, Meats
Friedman, C, Grocer
Freidman, M, Grocer
Frith, J J, Grocer
Froshin, J, Dry Goods etc
Froug, B, Grocer
Frye, Sarah S, (Mrs B C), Millinery
Fugazzi, Lovelace & Co, Wholesale Fruits
Fuhrer, Hortense (Mrs John), Hair & F Goods
Fuller, A T, Grocer
Fuller, J C, Feathers
Fuller, L, (Mrs S A), Grocer
Fuller, Lucy, Grocer
Fuller, W R, Grocer
Fuller, M H, & P L, Grocers

ATLANTA—Continued

Fulton, J A, Grocer
Fulton Bag & Cotton Mills
Fulton Chemical Works
Fulton Foundry & Machinery Co
Fulton Furniture Co
Fulton Junk & Paper Co, Junk
Fulton Market Co, Meats
Fults, J C, Meats
Furman Farm Improvement Co, Mfrs Fertilizers
Furniture Exchange
Furse, Marion, Grocer
Furstenburg, A L, Wholesale Liquors
Gaines, Marion, Boots & Shoes
Gale, C W, Cabinet Maker
Gallager & Young, Bakers
Game, Morgan F, Drugs
Gann, Geo H & Co, Grocers
Gann & Garraux, Saloon
Gardner, E L, Plumber
Garner & Myers, Grocers
Garlock Packing Co, Engine Packing
Garner, James S, General Store
Garrets Art Store
Garrison, A L, Grocer
Garrow, George, Candy Manufacturer
Garvin, B F, Grocer
Garwood, J, Grocer
Gate City Cigar Co, Manufacturers
Gate City Coffin Co, Manufacturers
Gate City Cotton Mills
Gate City Engraving Co
Gate City Fence Works
Gate City Hosiery Mill
Gate City Paint Co
Gate City Printing Co
Gate City Roller Covering & Supply Co
Gate City Supply Co, Plumbing etc Supplies
Gate City Towel Supply Co
Gatbright, W E, Shoemaker
Gavaghan, James, Saloon
Gavaghan, D & Co, Saloon
Geha, N, Oriental Novelities
Gelders, Albert, Restaurant
General Contracting Co,
General Electric Co
General Fire Extinguisher Co
George, J A, Grocer etc
George S, Bros, Dry Goods and Notions
George & Vickery, Grocers
Georgia Book Bindery
Georgia Bottling Co
Georgia Car Co
Georgia Coal Co
Georgia (The) Cotton Oil Mills, Manufacturers
Georgia Cycle Co
Georgia Electric Light Co
Georgia Iron & Coal Co
Georgia Leader, Newspaper
Georgia Machinery Co
Georgia Paint & Glass Co
Georgia Printing Co
Georgia Shingle Co, Mfrs
Georgia Soap Co, Manufacturers
Georgia Supply Co, Roller Covering etc
Georgia Tanning & Manufacturing Co

GEORGIA TILE CO.
Manufacturers and Layers of Hexagon Cement Tile,
Office, 401 Peters Building.

Gershon Bros & Rosenfield, Wooden & Willow Ware etc
Gershon & Tennenbaum, Fruit
Gholson, J W, Grocer
Gholstin-Cunningham Sprnig Bed Co, Manufacturers
Gifford, E L, Saloon
Gilbert, D I, Grocer
Gilbert, F H, Grocer
Gilham, P C, Grocer
Gillespie, E, Fish & Oysters
Gilliland & Rossignol, Grocers
Gilman & Co, Grocers
Ginn & Co, Publishers
Ginsburg, A, Clothing
Glass, P, Dry Goods etc
Glass, S C, Grocer
Glenn Photo Stock Co,
Globe Clothing Co
Goebel, A G, Meats
Goldburg, A, Clothing
Goldburg, B, Grocer
Goldburg, B F, Grocer
Goldberg, J B, (Mrs Max) Produce
Goldburg, R, Grocer
Gordfarb Bros, Mfrs Caps Neckwear & Pants
Goldin, Sam, Grocer
Goldstein & Finkelstein, Grocers
Goodman, A S, Jeweler
Goodrum, J J Jr, Cigars & Tobacco
Gordon, Louis, Clothing & Dry Goods
Gordon & Shackelford, Grocers
Gorman, D E, Grocer
Govan, W J, Cigars etc
Grant Sign Co, Painters
Grant & Co, Wagons Makers
Graton & Knight Manufacturing Co
Graves, A A, Dry Goods
Gray, M S, Grocer
Gray, T W, Meats
Green, C M, Drugs
Green, James W, Grocer
Greenbaum, E, General Store
Greenburg, M E, (Mrs M), Dry Goods
Greene & Ledford, Carriages
Greer, M, Jeweler
Greer, J A, & Co, Groceries & provisions
Gregor, J E, Grocer
Griffin & Pitts, Contractors
Grizzard, W J, Meats
Grogan, G B, Saloon
Grolman, J, Grocer
Groodzinsky, I & E, Dry Goods
Groover, J N, Groceries & Meats
Gross Tailoring Co
Greer, J T, Publishers
Gude & Walker, Contractors
Guild, C E, Grocer
Gunn, W H, Grocer
Guthman E C & A L, Laundry
Guthrie, J E, Grocer
Hadaway, H E, Grocer
Hadley, A S, Grocer
Hagan, John T, Grocer
Hagerty, Pat O, Saloon
Haggard Specific Co
Hairston, J M, Meats
Hall, C J, Grocer
Hall, J, Meats
Hall, John W, Tinner
Hall J P, Drugs
Hall, T N, Com Flour
Hall, L H, Mfg Co, Coffin & Woodenware

HALL BROTHERS.
CIVIL, MINING AND HYDRAULIC ENGINEERS.
469 Temple Court.

Hall Shoe Co, Shoes & Supplies
Haltiwanger-Taylor Drug Co, Wholesale Patent Medicines
Hambrick, A H, Wholesale & Retail Grocer
Hambrick, T J, Groceries & Produce
Hamilton, R E, Grocer
Hammond Packing Co, Wholesale Dealers & Shippers
Hanlon Broh; Saloon
Hanna, H C & Co, Live Stock
Hannah, C G, General Store
Hannah, G G, Coal, etc
Hansen, F A, Wholesale Teas, Paper, etc

Atlanta, Ga., 34½ Peachtree St.
ARTIFICIAL LIMBS
Or All Kinds
MADE TO ORDER.
J. E. HANGER.

Hansen, C J, Grocer
Hanson, H G, Bottler
Hanson, J C, Grocer
Harbin, Jeff D, Billiards
Hardin, E A & Co, Typewriters
Hardy, F A & Co, Opticians
Hare, W F, Meats & Green Gro
Harman, H E, Publisher

HARMSEN-BELCHER PLUMBING CO.
79 and 81 North Pryor St.

Harper, J W, Coal & Wood
Harper, S A, Meats
Harper Bros, Feed & Sale Stables
Harper & Co, Livery
Harris, A H, Saloon
Harper & Weathers, Livery
Harris, J L, Pawnbroker
Harris, M, Contractor
Harris, S, Clothing
Haris, W R, Grocer
Harris Havana Cigar Co
Harris M E & Co, Furniture
Harris & Hopkins, Grocers

Nature's Sovereign Remedy.
. . . DRINK . . .
HARRIS LITHIA WATER AND HARRIS LITHIA GINGER ALE.
(THE BEST).
Harris Lithia Springs Co.,
W. H. Moore, Mgr.,
174 Peachtree. Long Distance Phone 1723

Harrison, R T, Livery
Harrison & Herrin, Livery
Hart, F W, Sash & Door Co
Harwell, W E, Grocer
Hastings, H G & Co, Wholesale & Retail Seeds
Hatcher, Walton & Co, Boots & Shoes
Hathcock, E M, Grocer
Hathcock, L, Grocer
Hawes & Huie, Grocers
Hawkes, A K, W & R Optical Goods
Hawkins, B B, Saloon
Hawkins & McCarty, Saloon
Hawley Down Draft Furnace Co
Hayes, W T, Saloon
Headen, T O, Hotel
Heard, C W, Coal & Wood
Heard, G W, Produce
Heifner, F P, Contractor
Heiman, Jacob, Shoes
Heinz & Sons, Lock & Gunsmiths
Heller, Mary L, Grocer
Henderson, Raymond, Cigars
Henochsberg & Stuchlik, Manufactures Candy
Henry Bros, Second-Hand Stoves etc
Henson, J C, Saloon
Hentschel, Paul, Saloon
Hentschel Wm, Groceries, Meats, etc
Herbert Bros, Carriages
Hercules Powder Co
Hernstein, B, Saloon
Herren & Little, Groceries & Prov
Herring Furniture Co
Hersowitz, L, Grocer
Hewin, S W, Grocer

ATLANTA—Continued

Hewitt, A, Harness
Heyman, M, Saloon
Hickey, J E, Hotel
Hicks, C B, Cigars
Hicks, H B, Grocer
Higdon & Foster, Contractors
High, J M, (The) Co, Department Store

HIGHTOWER BOX AND TANK COMPANY.
Manufacturer of
Packing Boxes, Water Tanks and Buckets.
Office and Factory,
Cor. Humphries and Glenn Sts.
LOCK CORNER BOXES
AND SHOOKS A SPECIALTY.

Hightower & Graves, Stoves, etc
Hightower & Hill, Grocers
Hightower & Kirkpatrick, Wholesale & Retail Hardware
Hightower, Hallman & Co, Wholesale Grocers
Hilburn & Pool, Undertakers
Hildebrand, R S, Grocer
Hill, J H, Grocer & Restaurant
Hill, J W, Restaurant & Confec
Hill & White, Grocers
Hinman, Geo B, Contractor
Hirsch Bros, Clothing etc
Hirsch & Spitz Mfg Co, Spring Beds
Hirshberg Paper Co
Hirsovitz, Jacob, Grocer
Hodges, S E, Grocer
Hodges, W J, Drugs
Hodges Broom Works
Hoffman, Henry, Meat Market
Hogan, Mrs M E, Grocer
Hogan, P P, Grocer
Hogan, W J, Grocer
Holcomb, T H, Grocer
Holcomb Bros, Printers
Holland, J Sid, Mens Furnishings
Holland, M R, Grocer
Hollingsworth, A M, Grocer
Hollis, D B & Co, Saloon
Holmes, A B, Millinery
Holmes, C, Groceries & Meats
Holmes, N, Gro Boot & Shoe Mfr
Holmes, Richard, Grocer
Holzman, A, Jewelr
Home (The) Remedy Co, Proprietary Medicines
Homestead (The) Old, Publishers
Honey Moon Gum Co, Manufacturers
Hood, C E, Tobacco
Hood's Pharmacy
Hood, Roberts & Henderson, Drugs
Hopkins, J R, Drugs
Hopkins, W D Grocery Co

Hosch Lumber Co, Manufacturers
Hosias, L Clothing, etc
Howard, A B, Grocer
Howard, Geo P, Wholesale and Retail Coal, etc
Howard, David T & Son, Undertakers
Howard Transfer Co
Howell, B J, Grocer
Hoxie, J W, Grocer
Howell, Geo M, Tailor
Howell, Bros, Grocers
Hawson, W A & Co, Wholesale Fruits and Produce
Hubner, R D, Fruits Wholesale
Hudgins, S J, Grocer
Hudgins Publishing Co, Books, etc
Hudson, John F, General Store
Huff, J C, Harness
Huff, H T, Grocers, Coal and Wood
Hull, F A, Grocery Co,
Hunnicutt, S P, Plumber
Hunnicutt & Bellingrath Co, W and R Stoves, Plumbers Supplies, etc
Hunter, J M, Meats

IRONS-NORMANDY CO.,
Southern Distributors
For Leading Manufacturers of
STERLING SILVER and SILVER PLATED WARE,
Gold and Silver Goods and Novelties.
Suite 413 Century Building.

Inman & Co, Cotton
Irwin, R & Co, Dry Goods and Shoes
Isely, G D, Grocer
Ittner, N, Contractor
Jackson, Homer, Dental Supplies
Jackson, A H, Grocer
Jackson, J E, Meats
Jacobs, Morris, Clothing
Jacobs, S, Grocer
Jacobs Pharmacy Co, Mfrs and Retail Drugs
James, J H & A L, Brokers
Jellico Coal Co
Jenkins, M K, Drugs
Jenkins & Wilson, Grocer
Jennings, A, Grocer
Jennings-Gresham Co, Plumbers
Jennings, T J, Grocer
Jester R C, Men's & Women's Fur
Jett, J B, Meats
Johnson E S, Grocer
Johnson R S, Grocer
Johnson, W B, Photo-Engraver
Johnson, W G, Confectioner
Johnson, W P, Grocer, etc

MARK W. JOHNSON SEED COMPANY,
Established Over Quarter Century.
Oldest Seed House South.
Garden, Field and Flower Seeds, Bulbs, Plants, Fertilizers, Etc.
35 South Pryor Street,
Standard Phone 1155.

Johnston, W R & Co, Grain
Jolly, Peter, Grocer
Jones, A D, Drugs
Jones, A V, Furniture
Jones, G L, Grocer
Jones, H E, Market
Jones, James E, Grocer
Jones, L J, Fish, etc
Jones, Lou, Grocer
Jones, R L, Grocer
Jones, T H, Grocer
Jones, W E, Meats
Jones, W O, Livery
Jones, J C, and W S, Grocers
Jones Meat and Grocery Co
Jones, W R & Co, Cornices
Jones & Jones Grocers
Jordan, J T, Grocer
Jordan, John W Jr, Com Sales Stables
Kaiser, N & Co, Jewelers
Kalish, L, Tailor
Kamper, C J Grocery Co, Grocers
Kane, M J, Dry Goods
Kapian, J M, Grocer
Kaplan, M, Grocer
Kaplan, N A, Clothing and Dry Goods
Karnisch, B, Grocer
Keasbey & Mattison Co, Mfrs Magnesia, etc
Keely Co, Department Store
Keency, H G & Co, Saloon
Kelley Bros, Wholesale Grocers
Kelly, E J, Wholesale and Retail Jewler
Kelly, James M, Grocer
Kelly, J F, Grocer
Kelly, John, Saloon
Kelly & Bagwell, Millinery
Kendrick, G F, Grocer
Kennesaw Guano Co, Manufacturers
Kennedy, D W, Saloon
Kenny, C D Co, Teas and Coffee
Kent, M F Grocer
Kentucky Furniture Co,
Kicklighter, C J, Machinery
Kilpatrick, J W, Grocer
King, H C, Grocer
King Hardware Co, Wholesale and Retail
Kingsberry, Charles S & Co, Wholesale & Retail Clothing
Kirkpatrick, T W, Meats
Kiser, Andrew J, Wholesale Flour
Kiser M C Co, Wholesale Shoes
Kline, S, Saloon
Knott & Awtry Shoe Co

KNOTT, COCHRAN & CO.,
MANUFACTURERS
PICNIC WASHING POWDER,
81 Edgewood Ave.

Kreigshaber, Victor H, Builders Supplies
Kreisle, Alexander, Clothing
Kress, S H & Co, 5 and 10 Cent Stores
Kutz, Max & Co, W and R Millinery, etc

LaHATTE PRINTING CO.
20 S. BROAD ST.,
THE BEST PRINTING.

Lace House, Laces, etc
Lamar & Rankin, (The) Drug Co,
Lampkin, A C, Grocer
Landgraves, W B, Groceries and Meats
Landsberger, A, Clothing, etc

WILL L. LANDRUM & SON,
808 AUSTELL BLDG.,
Jail and Prison Builders.

Langford Market, Meats, etc
Langley, A B, Grocer
Langston Bros, 5 and 10 Cent Store
Langston, T L & Co, W Groceries and Bagging and Ties
Lark, E H, (Mrs H), Harness
Laubenstein, P, Grocer
Laurens, T C, Tailor
Law Bros Co, Mens Furnishings
Geo R Law & Co, Men Fur
Lawless, George W, Beer Saloon
LeBlond Mantle Co,
Leach, F C, Grocer
Leak & Cobb, Coal
Lee Bros & Bullard, Wholesale and Retail Grocers
Lee, L L & Son, Undertakers
Legg, J B & Son, Grocers
Leoles, George, Fruits
Lester Book & Stationery Co
Lester Syl & Co, Printers
Levin, J, Dry Goods and Clothing
Levy, S, Grocer
Lewis, J W, Publisher
Lewis, T S, Mfrs Crackers, etc
Lichenstein, E, Wholesale and Retail Tobacco
Lichenstein, I, Dry Goods
Lidgerwood Mfg Co, Hoisting Engines
Lieberman, L, Mfrs Trunks, etc
Lilenthal, B L, Crockery
Locke, Ed, Tinner
Loeb, Marcus & Co, Mfrs Overalls and Shirts
Lookout Mountain Coal & Coke Co,
Looper, L E & Co, Saloon
Lotte, P L & Co, Meats and Restaurant

ATLANTA—Continued

Lovelace, L E & Co, Produce
Lovinger, D, Grocer
Lovingood, H G, Meats
Lowe, E E & Co, Flour and Grain
Lowenstein & Co, Wholesale Liquors and Distillers
Loyd, J H, Meats
Lubrolein Oil Co, Refiners
Luther, D E Publishing Co, Publishers Aegnts
Lycett, William, Artist Materials
Lynch, John T, Tailors
Lynch, Peter, Gen Store and Liquors
Lyon, A A, Meats
Lyon, E V, (Mrs J A), Grocer
McAdams, E P, Grocer
McAfee, W W, Contractor
McAndrews, T I, Grocer
McArthur & Sons, Co, Pianos and Organs
McClain, W H, Grocer
McClung, J T, Meats
McClure, (The) 10 Cent Co

J. E. & L. F. McCLELLAND,
ATTORNEYS
. . . AND . . .
COUNSELORS AT LAW,
Offices Temple Court.

McConnell & Christopher, Wholesale Dry Goods
McCord Book Co, Publishers
McCord Stewart Co, Wholesale Grocers
McCollough Bros, Wholesale Produce
McDaniel, Robert, Grocer and Confectioner
McDaniel Street Pharmacy
McDonald, C C, Grocer, etc
McDonald, T C, Roof Paint
McDonnold, I F, Grocer
McDougal, J F, Drugs
McGahee, T F, Grocer
McHan, Charles H, Grocer
McHan, L, Meats
McHenry, Charles, Grocer
KcKie & Oliver, Wholesale Grocers

EDWIN A. McKOY,
Successor to McKOY & SYMMES.
Southern Dealers for The Elliott & Hatch Book Typewriter for recording and commercial and railroad billing. Expert typewriter repairing. Bell Phone 1714 Main; 53 N. Pryor St., Equitable Building.

McMillan, J C, Cigars
McMurtrey, J W, Grocer
McNeal, W M, Jewcler
McNeal Paint Co,
NcNinch, J T, Tinner
BcNinch, S, Saloon
McRae, James Q, Drugs
McRae Coal Co,
Mack, A E, Grocer
Madden, I A, Dairy Supplies
Maddox, C E, Groceries and Meats
Maddox, Mrs J, Grocer
Maddox, Virgil S, Grocer
Maddox, J J & J E, Wholesale Grocers
Magnolia Pharmacy,
Maire & Volberg, Upholsterers
Maier & Berkle, Wholesale and Retail Jewelers
Maier & Edleman, Jewelers
Mallinson, M E, (Mrs C R A), Millinery
Malsby & Co, Machinery
Manley, E, Grocer, etc
Mann, A C, Meats
Mann, George, Baker
Mansker, T J, Grocer
Marcus, M & Bro, Clothing
Marellis, J, Grocer
Markham & Shelton, Grocers
Marks, Kate, Grocer
Marshall, A S, Saloon
Martin, M C, Drugs
Martin, M J, (Mrs W C), Millinery
Martin, T D, Grocer
Martin, A J Hardware Co,
Martin & Bowden, Livery
Martin & Hoyt Co, Publishers, etc
Martin-Eberhart & Zachery, House Fur
Moskovitz, Jos, Baker
Mason, C H, Furniture
Massa, E A, Mfr Condiments
Masselle, R M, Grocer
Massengale, St Elmo, Advertising Agent
Massey, T R, Grocer
Mastellar & Stephenson, Grocers
Matheson & Wilson, Provisions
Mathis, John H, Contractor
Mathews & Lively, Installment Furniture
Mau, George, Baker
Mauck, M M, Wall Paper, etc
Maxwell, B, Furniture
Maxwell, J R, Buggy and Wagon Repairer
May & Spauldin, R R Equipments, Scrap Iron, etc
Mechanics' Supply Co, Plumbers' Supplies
Meckel, Chas H, Market
Mell & Campbell Plumbing Co,
Mendel, H, Dry Goods, etc
Merriam, A O, Grocer
Merrill, Albert H, Violin Repairer
Merrill, E D, Grocer
Merrill, William S, Chemical Co
Merritt, H W & Bro, Grocers
MyersE, Loans, etc
Meyers, W H & Co, Undertakers

MEYERS STEAM LAUNDRY,
60 West Alexander St.,
AGENTS WANTED.

Middlebrooks, W M, Gen Store
Milam & Miller, Livery
Miles & Bradt, Contractors
Miller, John, Meats
Miller, John A, Live Stock
Miller, W M, Com Produce
Miller, J M, Co, Stationers, etc
Miller & Bowden, Undertakers
Miller & Karwisch, Mfrs Cariages
Mills, S O, Blacksmith
Milmow Hosiery Mills
Minhinnett, A C, Grocer
Minor, J A, Furniture
Mitchell, W B, Grocer
Mitchell, Anna, (Mrs S), Grocer
Mitchell, George, Confec and Tobacco
Mitchell Drug Co
Mitchell, Lane & Bro, Grocers
Mitchell & Carlton, Gen Store
Monarch Mfg Co, Extracts

MONCRIEF FURNACE & FOUNDRY CO.
Manufacturers of
MONCRIEF WARM AIR FURNACES.

Moncrief Foundry & Furniture Co
Moncrief Plumbing & Tinning Co
Montag Bros, Wall Paper
Moore, E A, Grocer
Moore, H C, Groceries and Wood
Moore, I M, Meats

JAS. N. MOORE,
COOPERAGE,
Bell Phone 3608, Stand. 649.
NEW AND SECOND HAND BARRELS AND KEGS OF ALL KINDS.

Moore, J W, Groceries and Feed
Moore, Pete, Fruits
Moore, T L, Cigars
Moore, W R, Furniture
Moore, John L & Sons, Optical Goods
Moore, W L & Co, Mfrs and Com
Moore & McCrary, Contractors
Moreland, R O & P T, Grocers
Morgan, A B, Confectioner

D. MORGAN & SON.
119 WHITEHALL ST.
SADDLES AND HARNESS.

Morgan, Columbus C, Grocer
Morgan, David, W and R Harness, etc
Morgan, H G, Hair Goods
Morgan, J S, Grocer
Morgan, William, Furniture
Morgan, W T, Furniture
Morgan, (A P) Grain Co, W Flour, Hay and Grain
Morgan & Sewell, W and R Grocers
Morgan & Whittaker, Furniture
Morley, S C, Cigars, etc
Morris, C M, General Store
Morris, C S, Grocer
Morris, E S, (Mrs J A), Harness
Morris, G N, Furniture
Morris, J M, Hotel, Restaurant and Blacksmith
Morris, C R & L M, Cotton Goods Hosiery, etc
Morrow, J W, Cigars, etc
Morrow, W C, Grocer

THE MORROW TRANSFER COMPANY,
Largest and Best Facilities in the City.
FURNITURE VANS,
STORAGE
Office and Warehouse,
50 and 52 E. ALABAMA STREET,
Both Phones 137.

Morse, Williams & Co, Elevators
Mosely, J T, Saloon
Moskovitz Jas, Baker
Mower Hobart Co, Office Furniture and Typewriters
Moyer, I P, Gen Store
Mozely, S G & Co, Marble and Granite
Mozley, Hiram, Mfr Lemon Elixir

KURT MUELLER,
235 Courtland Avenue.
KLINDWORTH CONSERVATORY OF MUSIC,
MUSIC (all branches), ART, LITERATURE, LANGUAGES, ETC.
For Catalogue Address . . .

Muller, George W, Cabinet Maker
Munford Rubber Tire Co,
Murphy, O P & Son, Roofing and Paving
Murphy, E G, Grocer, etc

ATLANTA—Continued

Murphy, Willis & Son, Grocers
Muse George Clothing Co,
Mutual Printing Co
Myers, I, Pawnbroker
Myers, I & Co, Wholesale Grocers
National Cash Register Co

NATIONAL FURNITURE CO.
Manufacturers of
Bed Room Suits, Sideboards, Buffets, Hall Racks, Book Cases, Etc.

NATIONAL PAPER CO.
Manufacturers of Wrapping Paper, Paper Boxes, Twines and Stationery.

National Straw Hat Works
National Surgical Institute, Hotel and Sanitarium
Natchman, C, Grocer
Nathan, M, Baker
Neal, John, Furniture
Neal, W M, Jeweler
Neese, I G, Grocer
Nettles Grocery Co

NEW HOME SEWING MACHINE COMPANY.

N Y Lubricating Oil Co
Newman, C L, Wholesale Confectioner
Newman & Jarvis, Marble
Niall-Herin (The) Co, Wholesale and Retail Lace Curtains
Nicholas, J L & Co, Subscription Books
Nisenbaum, S, Grocer
Nissenbaum, M , Grocer
Nissenbaum, S E, Grocer
Norman & George, Grocers
Nunnally Bros, Manufacturers Pants
Nunnally (The) Co, Wholesale and Retail Candy, etc
O'Donnelly, John, Tailor
O'Kelly, R E & Co, Wholesale Hats
O'Neal, C, Grocer etc
Oakes Mfg Co, Dyes
Oglesby Grocery Co, Wholesale Dealers
Oklahoma Vinegar Co,
Old Dominion Guano Co
Oldfield, A N, Florist
Oppenheim, Israel H, Liquors and Cigars
Ornstein, Charles, Gen Store
Orr, J K Shoe Co, Wholesale Dealers
Orr Stationery Co, Books
Otto, J W & Co, Decorators
Owen Coal & Lumber Co
Owens, A A ,
Ozburn, N A, (Mrs R S) Grocer

Palmasino, Mrs P, Fruits
Palmer H, Soda Water
Palmer, J L, Grocer
Palmer, R L, Drugs
Palmer Brick Co, Manufacturers
Pansy Pharmacy

PARAGON MEDICINE CO.
Mfrs. Paragon Blood Tonic,
22 1-2 S. Broad St.

Pappa Dan, Saloon
Parian Paint Co
Paris & Co, Painters
Pate, John T, Grocer
Patrick, J N & Co, Dry Goods and Shoes
Patterson, H M, Undertaker
Patterson Marble & Granite Co
Payne, J J, Wholesale Produce
Payne, W D, Grocer
Peacock, M J, Saloon
Peacock & Co, Market
People's Outfitting Co, Furniture
Perryman & Walters, Surgical Instrum'ts
Petropol & Stewart, Wholesale Fruits and Produce
Pharr, B Y, Watchmaker
Phenix Supply Co
Phillips, L W, Grocer
Phoenix Planing Mill, Mfrs Sash and Doors
Phillips & Crew Co, Pianos
Pickert Jewelry & Loan Co
Piedmont Grocery Co

PIEDMONT HAT MFG. CO.
Manufacturers of
Ladies', Misses' and Childrens' Fine Straw, English Wool, Felt and Fancy Hats.

Piedmont Lumber Co
Piedmont Rubber Co
Pierce, Ellsworth, Dry Goods, etc
Pierce, G Y, Drugs
Pinion, S V, Tobacco, Confec, etc
Pinnacle Trunk Mfg Co
Pirkle, D A, Coal and Wood
Pittman, C H, Contractors
Pittman, J E, Gen Store
Pittman, W E, Meats
Pitts, J O, Meats
Pitts, Thomas H, Cigars
Pittsburg Plate Glass Co

PODOPHYLETS
The perfect Laative Tonic Tablets for Liver, Stomach, Bowels, Kidneys and Nerves. A permanent cure guaranteed. Large box at druggists or by mail for 25 cents, 100 tablets $1.00. Samples free.
Podophylet Medicine Co.,
Atlanta, Ga.

Polk James K, Furniture
Poole, J J L, Grocer
Poole T M, Confectioner
Poole, T O, Grocer, Coal and Wood
Polle, W M, Grocer, Coal & Wood
Pope, N, Confectioner
Porter, T H, Wall Paper
Portwood, M E, Grocer
Post, H W, Bicycles
Postlewait, T H, Grocer
Potts, M J, (Mrs W C), Grocer and Meats
Potts, W C, Meats
Potts-Thompson Liquor Co, Wholesale Dealers
Powell, D W, Grocer
Powell, R E, Market
Pratt, N P (The) Laboratory
Preiss, Harry & Co, Coal and Wood
Prior, R T, Grocer
Prior, G S Grocery Co,
Prisock, M J, Saloon
Proctor Coal Co, Mining and General Store
Prouty, L M, Saloon
Prouty, L M & Co, Saloon
Provano, L S & Co, Drugs
Pylant, L B, (The) Co, Grocers
Quick, J M & Co, Wall Paper
Ramsey-Brisben Stone Co,
Randall Bros, Coal and Wood
Rankin, V O, Grocer
Raphael, J and S, Dry Goods and Clothing
Ravenel, St Julian & Co, Fertilizer
Ray, C B, Cigars
Ray, C C, Grocer
Ray, (The) Co, Phonographs
Ray Fish Co
Rea, C B, Meats
Reeder, A B, Grocer
Reese, H O, Meats
Reese, W G Millinery Co,
Regenstein, J, Wholesale and Retail Millinery
Reid Dry Goods Co, Department Store

REPAUNO CHEMICAL CO.
LeROY C. WHITE,
Equitable Building.

Regenstein, M H & Co, Mfrs Garters
Repauno Chemical Co, Mfrs Explosives
Revson, F, Bottlers' Supplies
Reynolds W E, Grocer
Reynolds, W W, Sign Painter
Rhodes, A G & Son, Funiture
Rhodes, E L & Co, Millinery
Rhodes Haverty Furniture Co
Rhodes Haverty Novelty Co, Household Novelticse
Rice, R J, Grocer
Rice & Love, Woolen Mills
Rich M & Bros Co, Department Store

RICHARDS MACHINE CO.
Manufacturers of
Woodworking Machinery, Hand and Power Elevators, Shafting, Pulleys, and Hangers.

Richards, S P Co, Wall Paper and Stationery
Richardson, Robert, Grocer
Seaman & Ferrel, Baker, etc
Rigbers, Maggie L, (Mrs F H), Mfr Ice Cream
Riley, J P, Phonographer
Risdon, Hugh C, Publisher
Risetti, B, Fruits
Roane, M P, Grocer
Roberts, T G, Meats
Roberts Grocery Co
Robins, A C, Grocer
Robinson, A M Co, Wholesale Notions
Robinson, C H & Co, Grocers
Robinson Neckwear Co, Manufacturers
Rogers, John, Grocer
Roemer, F L, Mfrs Shoe Uppers
Rogers, Joseph, Baker
Rogers, O H, Grocer
Rogers, L W, Grocer
Rogers Crockery Co,
Rogers & Harwell, Com Grain and Flour

RANSOM ROGERS.
CIVIL ENGINEER AND LAND SURVEYOR,
626 Empire Building.

Romm, Bertha, Grocer
Rose, George H, Coal and Wood
Rose R M & Co, Wholesale Liquors
Rose, J W, Watchmaker
Rosebery, J R, Grocer
Rosendorf, S, Grocer
Rosenthal, Louis, Dry Goods and Clothing
Rosenthal, R, 5 and 10 Cent Store
Roughton, J F & Co, Drugs
Rountree, H W & Bro, Trunk and Bag Co
Royal Lumber Co,
Russel, J J, Grain and Flour
Russel, W F, Photographer
Ryan, Mary, Millinery
Sahli, G G, Grocer
Saliba, T S, Dry Goods & Notions
Salters, M T, Mfr Medicines
Samuels, S, Saloon
Samuels, A & Co, Saloon
Sanders, Swann & Co, Cotton
Satzky, Elizabeth (Mrs A), Tailor
Saul, J, Wholesale Clothing

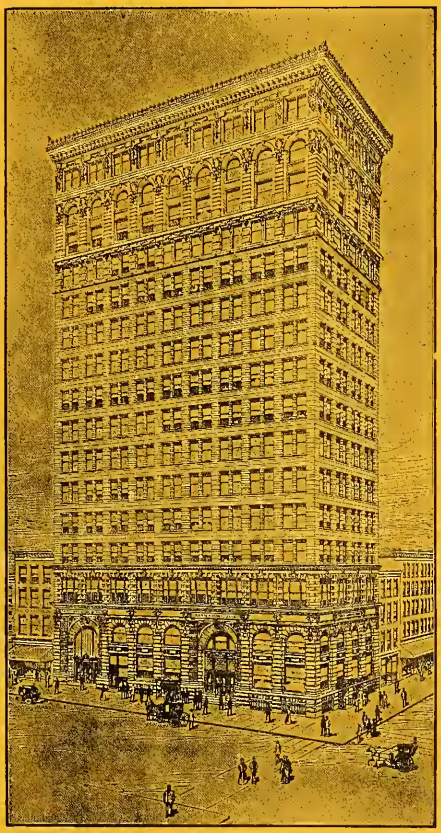

OFFICERS.

JAMES W. ENGLISH, Prest.
WALKER P. INMAN, Vice-P.
JOHN K. OTTLEY, Cashier.
CHARLES I. RYAN, Ass't Cash.

Cash Capital
$400,000 00

Surplus and Profits
$227,240 34

A general Banking business.

Collections a special feature.

The best in method and service.

Exchange on all parts of the world.

Letters of Credit and Travelers' Checks.

Direct European connections.

Accounts, large and small, invited.

A Designated Depository of the United States, State of Georgia, and of the City of Atlanta.

The

FOURTH NATIONAL BANK

ATLANTA, GEORGIA.

We Want to Serve you. Write or Call.

Don't forget that Mr. Frederick H. Lewis, the greatest living recognized authority on the manufacture of Portland Cement, manufactures OLD DOMINION. See his books. Use Old Dominion for Mosaic Tile work, Hexagon Tile, Stucco, Pebble Dash, and all high grade work.

KEYSTONE LIME is guaranteed as good as the Eastern Rockport Maine Lime,

THE WORLD'S BEST

Killian's No. 1 Machine Made and Killian's Hand Made Fire Brick, Terra Cotta Pipe, Etc.

Use ALABAMA and SOUTHERN CROSS Brands of Portland Cement, (slag) for concrete foundations for Residences, Court Houses, Cotton Oil and Lumber Mills, Asphalt, and Vitrified Brick Roadways.

Use MAGNOLIA SEMI-GRADE PORTLAND CEMENT on work that requires a Cement between PORTLAND and HYDRAULIC.

Acme Cement Hard Wall Plaster and Acme Cement Wood Fibre Plaster are the best grades of their respective kinds

CAROLINA PORTLAND CEMENT CO.

CHARLESTON ATLANTA BIRMINGHAM NEW ORLEANS

ATLANTA—Continued

"GATE CITY SANITARIUM."
327 Whitehall St.
Open for the Treatment of all Chronic Troubles. Rheumatism a Specialty. Equipped with all Modern Electrical and Hot Air Appliances and Elegantly Fitted Up for the Reception of Patients. Well Located in the Heart of the City and the Best of Attention Given Every Patient.

Sausone, P, Wholesale and Retail Fruits
Sawtell, T R, Wholesale and Retail Meats
Schane Shoe Co, Shoes
Schaul, H H, Pawnbroker
Schaul & May, Jewelers and Brokers
Schlesinger, H L, Mfr Candy and W F Groceries
Schmidt, F, Baker

A. M. SCHOEN,
Chief Electrician South-Eastern Tariff Association.

Schoen Bros, Hides and Wool
Shrimper, William, Grocer
Schroeter, J H & Bro, Machinist
Schwartz, Phil, Saloon
Schwartz, Julia, Clothing
Sciple Sons, W and R Coal, Bldrs' Material and Lime
Scott, J E, Grocer
Scott, L Butcher
Scott & Peavey, Meats
Scottsdale Mills, Cotton Goods
Scoville, Dabney H, Hotel
Scrochi, Morris, Grocer
Scully, J W, Wall Paper, Broker, etc
Seaman & Ferrel, Baker, etc
Sendell, Stafford, Slot Machines
Seawright, J R & Co, Saloon
Seitzinger, Thomas F, Printers' Supplies
Selig, S S Jr, West's Disinfectants
Sewell, J W, Groceries and Confectioner
Shakelles, J , Confectioner
Shackelford, H N, Saloon
Shannon, H J, Refrigerators
Sharp, F J, Grocer
Sharp, James, Drugs
Sharp, Robert, Tailor
Shaw & Camp, Machinery
Sheats & Co, Meats
Sheffield, J H, Restaurant
Sheffield, R W, Grocer
Sharp, John W, Grocer
Shellaberger, K L, Wire Fence
Sheppard & Co, Jobbers
Sheriff, Geoge R, Drugs
Shetzen, W, Grocer
Shewmaker & Muhphey, Wholesale Grocers
Shields Bros, Bakers
Shirley, J C, Furniture
Shomo, A M, Tailor
Shurman, M, Saloon
Sicero, R, Clothing
Silberstein, D, Caps, etc
Silverman, D, Grocer
Silverman, E M, Jeweler
Silverman, Simon, Grocer
Silverman, H Co, Wholesale and Retail Liquors, Tobacco and Cigars

SILVERS & WOOD,
28½ Whitehall Street,
All Kinds of
JEWELRY REPAIRED.
Best Workmanship.
All Work Guaranteed.

Silvers & Wood, Mfg Jewelers
Silvey, John & Co, Wholesale Dry Goods and Notions
Simenhoff, J, Grocer
Simons, H, Confec and Toys
Simmons T E & Co, Manufacturers Medicines
Simon, C H, Dry Goods
Simonton, J S, Grocer
Simpson & Harper, Wholesale Lumber
Sims, E S, Warehouse and Grocer
Sims, J N, General Store
Sims Bros, Grocers
Singer, H L, Wholesale Grocer
Sinkovitz, Nathan, Dry Goods, Clothing etc
Sisson, V P, Printer
Slaughter, J B, Coal and Wood
Smith, A A, Fertilizing Materials, etc
Smith, A A, Grocer
Smith, C H, Millinery

CHARLES WALTER SMITH.
ARCHITECT,
33 Brown Building.

Smith, D, Dental Instruments
Smith, F Ed, Saloon
Smith, F R, Grocer
Smith, Henry H, Cotton Buyer
Smith, J I, Meats
Smith, Mrs J L, Grocer
Smith, John, Saloon
Smith, John M, Carriages and Wagons
Smith, J P, Grocer
Smith, M A, Drugs
Smith, Mary A, Grocer
Smith, S D, Grocer and Meats
Smith, S E, Grocer
Smith, W O, Grocer, Meats, etc
Smith, W P, Drugs
Smith Coal Co
Smith, H D Co, Wholesale Produce
Smith, O A Roofing & Contracting Co
Smith Plumbing Co
Smith Worm Oil Co
Smith & Cooper , Meat Market
Smith & Fuller, Grocers
Smith & Higgins, Dry Goods, etc
Smith & Jervey, Bicycles
Smith & Lockwell, Grocers
Smith and Owens, Grocers
Smith & Simpson, Wholesale and Retail Lumber
Smullyan, A, Baker
Smullyan, A, Dry Goods
Smullyan, I, Dry Goods, Clothing and Liquors
Smyly, F A, Shoes
Snook, P H Austin (The) Furniture Co
Snyder, C R, Builders Supplies
Somers, T M, Market
South Georgia Lumber Co
South River Brick Co
Southeastern Plaster Co Manufacturers
"Southern Architect", Publishers
Southern Belting Co, Manufacturers
Southern Book Exchange
Southern Bottling Co Soda Water
Southern Brokerage & Com Co, Produce
Southern Coffee and Spice Mills
Southern Contracting Co
Southern Dye Works
Southern Electric Plating Co
Southern Engraving Co
"Southern (The) Evangelist," Publishers
Southern Farm Tool Co, Agricultural Implements
Southern Flour & Grain Co,

SOUTHERN FURNITURE CO.,
MANUFACTURERS
FURNITURE.

Southern Industrial Publishing Co
Southern Iron & Equipment Co, R R Equipments
Southern Manganese & Steel Co,
"Southern Market Reporter," Publishers
Southern Neckwear Co, Manufacturers
Southern Paint & Wall Paper Co
Southern Photo Material Co
Southern Pine & Hardware Co
Southern Railway News Co
Southern Railway, Steamship & Hotel Advertising Co

SOUTHERN ROOFING MANUFACTURING CO.
Manufacturers Steel Roofing, Standard Five-Ply Gravel Roofing; Paving and Roofing Pitch.
City Office, 21 S. Forsyth Street.

Southern Rug & Carpet Mills,
Southern School Book Depository

SOUTHERN SHORTHAND & BUSINESS UNIVERSITY,
A. C. BRISCOE, President.
L. W. ARNOLD, Vice-Prest.

Southern Spring Bed Co, Manufacturers
Southern Stamp Works
Southern Standard Telephone Construction Co

SOUTHERN SYRUP & SPECIALTY CO.
High Grade Syrups, Preserves, Jams, Etc.

Southern Syrup Co, Manufacturers
Southern Terra Cotta Works
Southern Typewriter Headquarters
Spanish Cigar Factory
Speilherger, J, General Store
Spence N C Carriage Co, Manufacturers
Spratlin, W M, Hardware
Sprenger, J J, Bottler
Springer, A, Furniture
Springer, S C, Grocer
Srochi, M, Grocer and Baker
Standard Bottling Co, Manufacturer Soda Water
Standard Excelsior Works
Standard Lumber Co, Wholesale and Retail
Standard Oil Co
Standard Plumbing Supply Co
Stanford, Charles, Grocer
State, Town & County Publishing Co,
Staten, Harry, Meats
Stearns, Mrs S E, Grocer
Stein, George Office Supplies, etc
Stein Bros, Dry Goods, etc
Steiner, H W, Dry Goods, Clothing, etc
Steinfield, M, (Mrs N), Clothing
Steinhauer Bros, Plumbers
Steinheimer, Morris, Cigars
Sterling, W T, Grocer
Stevens, J N, Meat Market

STEVENS PLANING MILL AND BOX FACTORY,
Rough and Dressed Lumber.

Stevens, Mrs L N, Planing Mill
Stevens, J P, Jeweler

GEORGE W. STEWART,
ARCHITECT,
1015 PRUDENTIAL BLDG.

Stewart & Herren Stable Co, Livery
Stiff, J H, Books

ATLANTA—Continued

Stocks, J D, Coal and Wood
Stocks Coal Co, Wholesale and Retail
Stokes, J W & Co, Granite, etc
Stockton, B F, Plumber
Stone, F I & Co, Com Iron, etc
Stoner, M & Co, Saloon
Stovall, W W & Bro, Wholesale Notions
Stribling, H L, Wagon Maker
Strickland, J W, Tinner
Strickland & Co, Dry Goods
Sturgeon & Moore, Grocers
Styron, I F, Grocer
Styron Grocery Co
Sugarman, Nathan, Clothing, etc
Sullivan, E J, Tailor
Sullivan, Rosa M Grocer
Sulpho Magnesia Lithia Water Co
Sunny South Publishing Co, Newspaper
Surratt, G B, Grocer
Swift & Wood, Mfrs Shirts
Switz, Z T, General Store
Swift Fertilizer Works,
Swift Specific Co, Mfrs Patent Medicine
Talley, W M, Stock Dealer
Tappan & Co, Grocers
Taylor, A S, Department Store
Taylor, H J, Furniture
Taylor, J J, Grocer
Taylor, John, Meats
Taylor, Jos J, Wholesale Coal and Wood
Taylor, M R, Feed & Sales Stables
Taylor, Thomas M, Scale Repairer
Taylor & Wallace, Grocers
Teat, J C, Grocer
Tennessee Coal Co,
Tennis, A L, Saloon
Terrell, N J & Co, Meats
Terry, W M & W T, Wholesale Grocers
Thomas, C E, Livery
Thomas, D L, Meats
Thomas, E B, Grocer
Thomas, A S, Furniture Co,
Thomas Bros, Coal and Wood
Thomason, J S, Grocer
Thomason, J J, Printer
Thompson, Joseph, Wholesale Liquors
Thompson & Ivy, Grocers
Threlkeld, T C, Grocer
Thrower Bros, Carriages
Thurmond, C W, Picture Frames, etc
Tidwell, R W, Wholesale Grocer
Tietlebaum, N, Grocer
Timms, W J, Jeweler
Tolbert, J F, Livery, etc
Tolbert & Phillips Co, Wholesale Produce
Toler, A T, Cigars
Tompkins & McCown, Printers
Trader, John A, Grocer
Trammel, W O, Drugs
Travis, Daniel, Confectioner
Treadwell, Ben H, Livery
Trigg, J W, Outfitting Co, Furniture etc

THE TRIPOD PAINT CO.
Manufacturers and Dealers.
Store and Office, 37 and 39 N. Pryor St.

THE TROUTON MATTRESS COMPANY,
Manufacturers of
ALL GRADES MATTRESSES.

Troy Light Fixture Co, Incandescent Gas Light Fixtures
Truitt, S M & Son, Grocers and Coal
Trust Co of Georgia
Tucker, J C, Meats
Tuggle, Thomas S, Bicycles
Tunison, H C, Manufactures Maps, etc
Turner, H T, Grocer
Turner, J L, Printer
Tutwiler Fish Co
Tye (The) Market Co, Meals
Tye & Anderson, Meats
Tyner, C O Drug Co,
Tyner's Dyspepsia Remedy Co, Manufacturesr
Undermood & Jackson, Grocers
Union Drawn Steel Co
Union Planing Mill
Union Plumbing Co
Union Transfer Co,
United (The) Paper Co

R. A. Wilder. R. L. Williams.
UNION PRESSING CLUB,
26 1-2 SOUTH PRYOR ST.
Suits Sent for and Pressed Twice a Week, $1 per Month.
J. T. WILLIAMS, Mgr.
We Keep your Buttons Sewed on.
Standard Phone 2225.

U S Metal Box Corner Co
University Publishing Co
Uuchurch, C A, Saloon
Usina, Mrs J C & Co, Grocer
Van Winkle, E, Gin and Machine Works
Vandergriff E S, Saloon
Vandiver, M C, Plumber
Varley, O M, Grocer
Vary, E M, Cigars
Vaughn, J M, Grocer
Venable Bros, Granite
Vignaux, E (Mrs E), Restaurant
Virginia-Carolina Chemical Co
Vogt, J, Saloon
Wachendorf Bros, Florists
Wagener Fred, Contractor
Wallcott & Butler, Furniture

A. FRANCIS WALKER.
CIVIL, HYDRAULIC AND MILL ENGINEER,
521 Austell Building.

Walker, Chas R, Grocer, Coal and Wood
Walker, C J, Coal and Teams
Walker, Nettie (Mrs J T), Grocer
Walker R L, Grocer
Walker, Samuel, Mfr Picture Frames
Walker, W C, Manufactures Wagons
Walker Coal Co, Coal and Wood
Walker Grocery Co
Walker-Sims Plow Co, Manufacturers
Wall, L, Gen Store
Wallace, George S, Hotel
Wallace, J N, Livery
Wallace, J M Co, Produce
Wallace & Rhodes, Grocers
Wader, C E, Grocer
Walsh, E D & Co, Lumber Brokers
Walsh & McAlpine, Stone Contractors
Walters, G H, Dry Goods
Walton, T R, Grocer
Ware Manufacturing Co
Warner, E M, (Mrs W C), Restaurant
Warnock, J E, Installment Furniture
Waren, G T, Grocer
Warren Grain Co, Wholesale Flour, Grain and Hay
Watchman, M, Fruits
Waters & Co, Wholesale Produce
Watkins, R D, Grocer
Watson, J S, Fish, etc
Watson, Robert, Grocer
Watts, Albert, Grocer
Watts, J R & Co, Jewelers
Watts Publishing Co
Watts & Corley, Grocers
Weaver, C C & Son, Tin Shop
Webb, W A, Grocer
Weddington, C W, Grocer and Market
Weinberg, I, Manufactures Silk Garments
Weinberg, Thomas, Dry Goods and Notions
Weitnauer, C W, Saloon
Wells Plumbing Co,

WELLS SIGN CO.,
SIGN PAINTERS,
Show Cards, Cloth, Board, Glass, Brass and Advertising Signs.
2 1-2 N. Broad St., Atlanta, Ga.

Wells & Willis, Grocers
West, Thomas J, Grocer
West Lumber Co
West Side Drug Co
Westmoreland Pharmacy
Wester, J D, Pianos & Organs
West View Floral Co
Wheeler, L E, Meats
Wheeler & Brown, Grocer and Stoves
Wheeler & Wheeler, Saloon
Wheeler & Wilson Manufacturing Co,
Whitaker, E W, Grocer
Whitcomb, J T & Son, Brokers
White Hickory Wagon Mfg Co
White, S S Dental Mfg Co
White W D & Bro, Grocers

W. WOODS WHITE,
General Agent Northwestern Mutual Life Insurance Co.,
603-609 Austell Bldg. Atlanta, Ga.

Whitemore Optical Co,
Wilder & Buchanan, Manufacturer Candy
Wilensky, H, Leather and Findings
Wiley (The) Mfg Co, Candy
Wilkerson, F C & Bro, Meats
Wilkins, Samuel, Grocer

B. R. WILLIAMS.
136 WHITEHALL ST.,
Umbrella and Parasol Maker.

Williams, E E, Wholesale Produce
Williams, F L, Jeweler
Williams, J A, Grocer
Williams, James A, Grocer
Williams, S C, Cigars and Soda
Williams, T H, Hay and Grain
Williams, G O Lumber Co
Williams & Doty, Hardware
Williams, J, Restaurant
Willingham, E G & Co, Lumber
Wilson, A McD, Wholesale Grocer
Wilson, Manson, Shoes
Wilson, M E, (Mrs J J), Grocer
Wilson, Sidney M, Meats
Wilson J E & Co, Saloon
Wilson Lumber Co
Wilson & Harris, Laundry
Wimbish, Elbert, Grocer
Wine Coca Co, Manufacturers
Wingate Plumbing Co

WISEBERG BROTHERS.
Manufacturers of
LADIES' SKIRTS.

Wishart, W M & Co, Pub Agents
Withers, W S, Foundry
Witherspoon, L A, Grocer
Witt & Bukofer, Restaurant
Wolcott & Drake, Bicycles, etc
Wolfsheimer, Carl, Market
Wolpert, William, Cigars and Tobacco

ATLANTA—Continued

Wood, Mrs G W, Grocer
Wood, M B, Grocer
Wood, T M, Grocer
Wood, Williams J, Cigars and Tobacco
Wood, A A & Bro, Meats
Wood, (The) Gummer and Filer Co
Wood & Woodson, Meats
Woodall, W B, Restaurant and Meats
Woodbury, S A, Music and Organs
Woods, A A & Sons Co, Mfrs Machinery and Hardware
Woodward Grocery Co
Woodward Lumber Co, W Lumber and Planing Mil
Wooley, A C & Co, Wholesale Grocers
Woolpert, Wm J & Co, Grocers
Word Bros, Cigars and Confec
Wooton Electric Mfg Co,
Wright, B W, Grocer
Wright, E B, Tailor,
Wright, Jason, Meats
Wright, J P, Livery
Wrigley Engraving Co
Wurtzburger Malt Extract Co
Wynne, R F, W Grocer, Tobacco and Cigars
Yalovitz, S, Clothing
Yarborough, Henry W, Picture Frames

H. W. YARBROUGH,

PICTURE FRAME MAKER.

Yarborough, D W, Plumber
Young, G E, Meats
Yow & Maritt, Wholesale Grocers
Zaban, D, Furniture
Zachem, Geo J, W and R Dry Goods
Zuber, John W, Wholesale Lumber

ZAHNER & LOGAN.

645-647 Equitable Bldg.

ATLANTA HEIGHTS, Fulton County

Dobbs & Bailey, Blacksmiths
Donaldson, E J & J P, Gen Store
Hammett, B H, Gen Store
Peeks, C N, Gen Store

ATTAPULOGUS, Decatur County

Goff & Co, Gen Store
Lester Clay Co, Miners Kaolin
Maxwell, J A O, Gen Store
Nelson, H B, Gen Store
Sullivan W H, Grocer
Whittle & Dasher, Ginnery
Williams, M C, Gen Store

ATWATER, Upson County

Moore, T H & Son, Gen Store

AUBREY, Heard County

Kirk, John N, Gen Store

AUBURN, Gwinnett County

Cheek, R P, Blacksmith
Cosby, B O, Gen Store
Daniel, H F, Printer
Flanagan, T C, Gen Store
Hawthorn, J O Gen Store
Mitchell, Mrs J H, Gen Store
Moore, R B, Drugs
Morrison, James M, Blacksmith
Pool, A J, Gen Store
Williams, John M, (agt) Fertilizers and

AUGUSTA, Richmond County

Acme Mange Cure Co
Adams, J Washington, Contractor
Aiken Mfg Co, Cotton Goods
Albion (The) News Co, Magazines, etc
Alexander, (The) Drug Co
Alexander Seed Co
Alexander & Alexander, Cotton Factors
Allen, Charles B, Stoves and Tinware
Allen & Baxley, W & R Groceries
American Lunch Room, Restaurant
American Medicine Cabinet Co, Mfrs
Anderson-Fendall Tailoring Co
Anderson, Pharmacy,
Andrews, E M, Furniture
Arlington News Co
Armstrong, H L, Tailor
Arrington Bros & Co, W and R Grocers
Atchison, Mary (Mrs Allen) Grocer and Liquors
Augusta Brewing Co
Augusta Brokerage Co ,W Grocers
Augusta Cab & Transfer Co
Augusta (The) Chronicle Co
Augusta Drug Co, Wholesale
Augusta (The) Factory, Mfg Cotton Goods
Augusta Feed & Com Co,
Augusta Grocery Co, Wholesale
Augusta (The) Ice Co
Augusta Lumber Co, Lumber and Planing Mill
Augusta Mattress & Mfg Co
Augusta Sienna & Orchre Co
Augusta Steam Laundry
Augusta Stock Yards, Live Stock
Augusta Trading Stamp Co
Augusta Trunk Factory
Bailie, T G & Co, Wall Paper and Matting
Bain Bros, Job Printing
Baird, C H, Grocer
Baker & Smith, Cotton Factors
Balk, C J T, Dry Goods and Millinery
Barinowski & Co, Painters
Barnes, J N & Co, Grocers and Liquors
Barney, E A, Undertaker
Baron, Samuel, Pawnbroker
Bartley, H L, Grocer
Barton, H L, Drugs
Bates, R J & Co, Grocers
Bates & Curry, Saloon
Battey, Robert R, Carriage Mfr
Baum, J & Bros, Dry Goods, Clothing
Bazanos, John, Confectioner
Beach, J O, W and R Grocer
Beale, T P, Grocer
Beaver, Sandy, Grocer and Liquors
Bell, J W H, Grocer
Benson, E L, Grocer
Bell, Sidney Ella, Millinery
Bell, W V & Son, Grocers
Berchmans, P J & Co, Nursery
Blackstone & Blackburn
Fish and Groceries
Bleakley, A, Notions and Fancy Goods
Blatt, M, Baker
Blight T C, W & R Crockery
Blodgett, A S, Grocer
Bohler, W O, Carriage and Wagon Mkr
Bollinger, F J, Saloon
Bon Air Hotel Co
Boston Candy Kitchen, Fruits and Candy
Boulineau's Pharmacy
Bowe, W F, Marble Yard
Bowen, W D, Gunsmith and Sporting Goods
Bowen Bros, Hardware and Sporting Goods
Bowles, D J, Grocer and Liquors
Bowles J L (The) Furniture Co
Boyle, William, Grocer and Liquors
Branch & Co, Mfrs Brick
Brennan, Mary, Grocer
Bremer, P A, Music and Musical Instruments

Brigham, W B, W Grocer
Brill Electric Co,
Brinkley, H, Grocer
Brittingham, Duffy & Co, Plumbers
Broadway Pharmacy
Brock, P B, Saloon
Brooks, Louise, Grocer
Brown, C T, Grocer
Brown, Fred, Blacksmith
Brown, S W, Grocer
Brown, T O & Son, Contractors and Builders
Bronsterman, C H W, Watch and Clock Repairer
Builders Supply Co
Burch, J M, Grocer
Burch, N R, Grocer and Ice
Burdell-Cooper Tobacco Co, W and R Tobacco and Cigars
Burke, Morris E, Grocer
Burham, R W Furniture Co,
Burns, B W, Dry Goods and Shoes
Burruss, G S, Drugs
Burton-Taylor-Wise Co, Dry Goods
Burum & Co, W and R Feed, Flour, etc
Bush, H C, Job Printer
Bush, L, Grocer
Bussey, W A, Grocer
Bussey, W W & Co, W Grocers
Bussey & Carswell, W Grocers
Butler, J J, Saloon
Byne, John, Grocer and Liquors
Calamas, P N & Bro ,Fruits and Confec
Callahan-Dobson Shoe Co
Camp, C H, Grocer
Campbell, James Saloon
Caple & Co, Grocers
Carey, W H, Grocers and Liquors
Carr, James B, Saloon
Carr, F B & Bros, Saloon
Carrinan & Mahony, Grocers
Carter Carrie M, (Mrs Jas L), Grocer
Cartwright, J P, Saloon
Carwile, Z W, Jr, Fertilizer, etc
Cashin, Joseph A, Restaurant
Chambers, R L, Butcher
Chapman, B F, Drugs
City (The) Ice Co, Coal and Ice
Clark Candy Co, W and R
Clark Milling Co
Clark & Wolf, Grocers
Claussen, H H, Confec and Baker
Clearwater Bleachery & Mfg Co,
Clinton M E & L H, Mfrs Soda Water,
Cochakos, Geo, Confec and Fruits
Cochrane, C & Co, Cotton Exps
Cohen, Abe, Dry Goods, Clotbing, etc
Collins, Ed, Grocers and Liquors
Connell, A J, Grocer
Connell, A William, Grocer
Conner, Armstrong, Wood Yard
Consumer's Ice Delivery Co
Cook, Oscar, Grocer
Cooney, W J & Co, W Grocer and Com
Coskery, H H, Harness, Carriages, etc
Cotter, J J, Grocer and Saloon
Coxwell, H I, (Mrs J D) Grocer
Cranford, Mrs E J, Grocer
Crawford & Co, Hides, etc
Crouch, L F, Grocer
Cut (The) Price Co, Clothing
Damish, J H, Gro and Saloon
Danfort & Carter, Cigars and Tobacco
Davenport, J B & Co, W and R Drugs and Paints
Davison, J S, Grocer
Davison & Fargo, Cotton Factors
Day & Tannahill, W and R Hardware and Vehicles, etc
DeFlorin, Richard, Tailor
De Moore, E A, Tinner
Deas, Andrew J Jr, Drugs
Deas, C A, Grocer
Deas, E M, Butcher, Fish and Game
Delaney, James & Co, Saloon
Dennis, George L, Gen Store
Derry, E R, Grocer

AUGUSTA—Continued

Deveny, Hood & Co, W & R Hardware
Devers, James, Saloon
Deween, W E, Grocer and Liquors
Dicks, A E and L K, W and R Grocers
Dicks, J J & Bros, W and R Grocers
Dietz, S, Dry Gooods and Clothing, etc
Dill, John P & Co, Shoes
Dillman, C E, Grocer
Dodge, E W, Rubber Stamp
Donnelley, P, Undertaker
Doolittle, C A and Son, Com and Storage
Doris, E J, Grocer and Liquors
Dorr's August Sons, Mer Tailora and Men's Furnishings
Doughty, L G, Cotton
Downey, M J, Liquors
Dressel, J F, Baker
Dreyer, D, Saloon and Restaurant
Driscoll, C, Grocer
Dugas, F M, Undertaker
Duke, G B, Grocer
Dunbar, B S, Mfg Brick
Dunbar-Schley Co, Stationers and Printers
Eaterling & Co, Butchers
Ebmeyer, Charles, Grocer
Edelblut, Louise, Fancy Goods
Edelstein, J, Dry Goods, Clothing and Shoes
Edelstein & Masur, Clothing
Edenfield, Homer, Wall Paper
Elliott, R E, Installment Furniture and Undertaker
Emannel, P C, Clothing and Dry Goods
Embree, B S, Grocer
Enterprise Manufacturing Co, Cotton Goods
Erbelding, E J, Plumber
Estes, Camilla, (Mrs Theo), Grocer
Evans, John J, Hardware
Evans, R D, Grocer
Fagan, Eugene A, Grocer and Saloon
Fagan, Thos P, W and R Liquors
Faughnan, W A, Grocer
Fender, John M, Grocer
Ferber, Kasper, Baker and Confec
Ferry and Jones, Grocers
Field & Kelly, Carriages, Bicycles, etc Harness
Field's & Co, Dry Goods and Furniture
Fink, L, Liquors & Cigars
Flynn, J C, Grocers and Liquors
Fogel, Ike, Clothing and Shoes, etc
Force & Uhl, Pro & Com
Foster, Jeff, Grocer
Fourcher, H E, Bicycles and Locksmith
Frain, R A, Grocer
Francis, Charles T, Drugs
Freeman, W J, Watch Repairer
Fulghum, W R, Grocer
Furey, Connell, Liquors
Furman, J E, Saloon
Gardelle, L A, Drugs and Paints
Garrett & Russell, Cotton Factors
Gary, A, Coal & Wood
Gas, (The) Light Co of Augusta
Gehrken, D, Gro & Liquors
Georgia Baptist Printing Co
Georgia-Carolina Brick Co
Georgia Chemical Works, Fertilizer
Georgia Compress Co
Georgia Cotton Oil Co, Mfg Cottonseed Oil & Meal
Georgia Iron Works, Foundry & Machinists
Georgia Rough & Cutt Stone Co
Georgia Vetrified Brick Co, Mgfrs
Geotchius C T & Bros, Drugs
Giovanni, A F, Liquors
Glanton, P L, Gro & Liquors
Gleason, W Z, Butcher
Globe Cotton Mills, Yarns
Globe Shoe Co, Clothing & Shoes
Godin Spectacle Co
Goldberg, J, D Gds Cloth & C
Golden, J, D Gds Clothes & Shoes
Goldstein, A, D Gds Clo & etc
Graniteville Mfg Co, Cotton Gds
Gregg, William S, Contractor & Builder
Griffin, J W, Contractor
Griffin, William H, Plumber etc
Griffin, W P, Bicycle Repairer
Grimaud, L A, Grocer
Grocers' Mfg Co, Vinegar & Cider
Gunter, S C, Grocer
Hahn, John D, Baker & Confec
Hall, C L, Grocer
Hall, H C, Photographer
Hall, M (Mrs C E), Grocer
Hall, Henry & Son, Wagon Makers
Hallihan & Coctello, Plumbers
Hankinson & Son, Mfgrs Brick
Hanlon, Michael E, Gro & Liquor
Hannah, Maggie (Mrs J W), Gro & Liquors
Hansberger, P, Cigars & Tobacco
Harris, Mrs C S, Grocer
Harris Lithia Springs Co, Mineral Water
Hartwell, Mrs J A, Gro & Saloon
Hatcher, Mrs A M, Grocer
Hatcher, A L & Co, Grocers
Hatcher Bros, Hardware
Hays, John M & Son, Gro & Butchers
Heggie Bros, Livery
Hemstreet, V A & Bros, Sporting Goods & Gunsmiths
Henderson, J E, Grocer
Henderson, L & C, Grocers
Henry, L J, Typewriters
Herald Publishing Co, Publishers
Hertz, (Mrs D), D Gds Clothes & Cigars
Hett, C R, Gro & Liquors
Hett, Edward, Grocer
Heymann, Paul, W & R Liquors & Cigars
Hickey, E J, Mfg Hair Oil
Hickman, W A, Butcher
Hicks, Julia A, (Mrs H H) D Gds Millinery etc
Hildebrandt, N Jr, Gro Fish etc
Hill & Merry, Brokerage & W Provisions
Hollingsworth, S L & P V, Gro
Holman, W H, Butcher
Holsenbake, Salley L, (Mrs Geo M), Grocer
Home Furniture Co, Installment
Horkan, P D & Co, W & R D Gds
Howard, Geo H, Saloon
Howard, T G, Drugs
Howard, C H, Drug Co
Hudson, A B, Drugs
Hughes, Ellen, Millinery
Hughes Bros, Mfg Brooms
Hulse's Steam Laundry & Dye Works
Huss Floral Nursery
Hutto Bros, Bicycles
Hyrne, Henry, Fish & Oysters
Ille, E H, Meats
Ingram, Robert, Grocer
Inman & Co, Cotton
Interatate Cotton Oil Mill
Jackson, J B, Furniture
Jacob, John J, Baker
James, J L & Co, Grocers
Jansen, J W, Saloon
Jennings, A J, Saloon
Johns, W W, Grocer
Johnson, D D, (Mrs Andrew), Furniture & Undertaker
Johnson, R V, Grocer
Johnson Bros, Undertakers
Jones, F A, House Furng
Jones, Jerry Dyer & Cleaner
Jones, John B, Mer Tailor
Jones, Julia, Gro
Jones, (The) Furniture Co, Installment
Jones & Shewmake, Grocers
Jowitt, Thad C & Sons, Printers
Kahrs, John H, Gro & Liquors
Kearin, D J, Grocer
Kearsey & Plum, Saloon
Keenan & Co, Grocers
Keener, John B & Co, Meats
Kelly, W, Grocer
Kennedy, Henry, Liquors
Kennedy, C D & Co, Teas etc
Kent, L W, Groecr
Kerr, Barney, Gro & Liquors
Kerr, Daniel, Grocer
Kidwell, C M, (Mrs J R), Gro & Liquors
Kinchley, Mary, Millinery
King, George P, Drugs
King, John (The) Mfg Co, Cotton Goods
Kirsch, A V, Gro & Liquors
Kirsch, John H, Gro & Liquors
Kleiner, C, Upholster & Undertaker
Kohlruss, C F, Marble & Stone Works
Koningsberg, Samuel, Clothes Shoes & Hats
Koon, James M, Grocer
Kritzer, A D, Grocer
Lackman, Fredk, Gro & Confec
Ladeveze, J C, Picture Frames
Lamar, W G, Gro
Lamb & Hollingsworth, Mdse Brkrs & Flour Jobbers
Land, R H Sr, Drugs
Langley, Derwint, Gro & Liquors
Langley, John, Grocer
Laugley, S P, Gro & Saloon
Langley, W M, Grocer
Langley D & S P, Saloon
Langley Mfg Co, Cotton Gds
Langston, Onie D, Millinery
Lawrence, B, Meats
Lee, Alfred, Grocer
Leo, Edith L, (Mrs J J), Grocer
Lescene, Lanier B, Grocer
Lesser, S, Cotton Dir
Levoff, H, D Gds & Clr
Levy, J Willie, Clothing
Levy, I C & Co, Clothing
Liberty Merchantile Co, Auction Com Mfg Clo & Mattresses
Lichtenstein, A, D Goods
Lichtenstein, S, Jeweler
Lithonia Crushed Stone Co
Little, W R, Grocer
Lochart, Malcolm, Commissary
Lockwood, W W, Meats
Lombard Iron Works & Supply Co Boiler Works etc
Looney, D J, Plumber
Lovell, J L, Butcher
Lowe & Co, Mdse Brkrs
Lowrey Wagon Works, Mfrs
Luke, Hugh, Gro & Liquors
Lyeth & Milligan, Cigars etc
McArthur, W A, Drugs
McAuifee, M J, Gro & Liquors
McAulifee, P & Son, Plumbers etc
McCarthy, Thos F, Gro & Liquors
McClusky & Co, Drugs
McCormick, J E, Grocer
McCormick, Jesse, Gro & Liquors
McCoy Brick & Tile Co, Mfrs
McCraery, E S & Co, Clothing
McKelvie, L, Coal & Wood
McKelvie Brick Co, Mfrs
McKenzie, J H & Son, Contrs & Bldrs
McKeown, M F (Mrs J J), Nursery
Mack, Robert A, Tinner
Madden, H, Blacksmith
Maher, John H, Gro & Bar
Mangrum, J P, Grocer
Manley, P M, Contractor
Marks Grocery Co
Markwalter, H J, Gro & Liquors
Marschalk, F, Gro & Meats
Marshall, Otto W, Tailor
Marshall, R W, Grocer
Martin, R G, Grocer
Martin, W M K, Saloon
Mattison, W A, Grocer
Maxwell, T R, Installment Furniture
Mayes, James H, Drugs
Meigle, A H, Tailor
Merry Bros, Mfrs Brick

AUGUSTA—Continued

Mertins, F G, Tailor & Men's Furng
Myers, Mrs Emma, Millinery
Meyer, F C & Co, Stock Feed etc
Miles, J T, Gro & Saloon
Miller & Elmore, W & R Cigars & Tobacco
Miner & Andrews, Woodyard
Mitchell B R Electric Supplies
Mixon, D L, Drugs
Model Steam Laundry
Mogulescu, M, Fruits & Confec
Moore, Owen O, Lumber
Moore-Edenfield Elec & Mfg Co
Moore & Sims, Butchers
Morris, P W, Grocer
Morris, William J, Sale Stables
Morrison, H C, Contractor
Moss, Robert H, Baker
Mulherins, Wm Sons & Co, W & R Shoes & Hats
Mullarky & Sullivan, D Gds
Mulligan, Ellen, Grocer
Mulligan, Mamie, (Mrs W J,) Grocer
Murphy & Co, W & R Grocers
Murphy, T, Blacksmith
Murphy, H A, Butcher
Murray, James A, Gen Store
Muray, Mollie C, Millinery
Neely & Co, Cotton Exps
Nelson, W K, Nursery
Newman, J P, Grocer
Nicholas, C & Co, Fruits Confec etc
Nixon Grocery Co, Wholesale
Nixon & Danforth, Cotton Factors
Norrell, R C & Co, Cigars etc
Norvell, Ben, Grocer
Nye, G S, Grocer
O'Connell, D, Gro & Liquors
O'Connor, D P & Co, W Grocers
O'Connor, J J & Co, Grocers
O'Connor & Schwcers Paint Co, Mfrs
O'Dowd's, M, Sons & Co, Cotton Factors
O'Keefe, D P, Saloon
Oatts, T J, Livery etc
Oellerich, J C H, Grocer
Petjen, Henry & Co, Saloon
Oletsky, B, D Gds & Clothing
Oliver, J J, Grocer
Osburn, H E, Saddles & Harness
Otto, George W, Baker & Toys
Owen, P D, Gro & Liquors
Oxford, George S, Saloon
Padgett, A P, Gro, Rest & Saloon
Padgett (The) Furniture Co & Rachet Store
Page, Clara, Grocer
Paine, Sara, Grocer
Palmer, Miss F, Millinery
Pape, J H, Grocer
Pardue, S S, Coal & Wood
Parker, H L, Grocer
Parr's Pharmacy
Payne, G E, Liquors
Pedigo & Lyons, Sale Stables
Pelot & Cole, Photographers
Pendleton, A F, Books & Staty
People's Ice Co, Mfrs
Perkins Mfg Co, Lumber Doors Sash & Blinds
Perlman, L, D Gds Clothes etc
Perrin & Land, Drugs
Phelps, John L, Shoemaker
Philpot, T M, Grocer
Phinizy & Co, Cotton Factors & Com
Planters' Cotton Factory Co
Planters' Cotton Oil Co, Cottonseed Products
Platt, W Edward, Undertaker
Poland T A, Grocer
Pope & Fleming, Cotton Factors
Porter, H J & Co, Clothes, Hats etc
Portner, Robert, Brewing Co
Price, J B, Grocer
Price & Co, Gro & Saloon
Prontaut Emma B (Mrs J H,) Jeweler
Punaro, A & Co, Fruits & Confec
Pund C T & Co, W Grocers
Radford, R B, (Mrs H M), Grocer
Ramey, J E & Co, W Gro
Rampley, Lucy, Grocer
Ramsey & Stone, Cotton Factors
Reid, H N, Machinery Brkr & Com
Reid & Co, Cotton
Renki, A J, Jeweler
Rhodes-Austin Furniture Co
Rice, Mrs M, Millinery
Rice & O'Connor Shoe Co, W & R Shoes & Hats
Rice, P J, Wood & Coal
Richards, J P, Livery & Sale Stables
Richards & Shaver, Bicycles, Staty & Printers
Richers & Gehrken, W & R Gro & Liquors
Richardson, J F, Grocer
Ridley U A, Tailor
Riser, Mrs J N, Confec & Saloon
Rival, Jules, Confec & Florists
Riverside Mills, Cotton Battin & Waste
Roberson, J B, Grocer
Robinson & Overton, Livery & Sale Stables
Roesel, A E, (Mrs T F), Butcher
Roesel & Co, Butchers
Rogers & Co, Bagging & Ties
Rones, David, Jewelr
Rooney, C J, Grocer
Rosenblat, J, Clothing etc
Rosenthal, A, Carriages, Harness etc
Rosier, J M, Gen Store
Rounds, C L, Contractor & Builder
Rouse, Frank, Saloon
Rowland & Co, Com Mer & Brkrs
Rubenstein, E, Pawnbroker
Rubenstein, Harry, Pawnbroker
Rubenstein, I, Pawnbroker
Rupp, C A, Meats
Rutherford, W J & Co, Lime Cement & Mfrs Brick
Sacre, C M, Watch Repairer
Salinas & DeVaughn, Cotton Factors
Sancken, H, (Mrs C), D Gds Milly etc
Sanckens Grocery, Gro & Liquors
Sacken, H & Co, Liquors & Cigars
Savage, Jennie, (Mrs G W), Gro
Savilowski, Sallie, Shoes
Sawilowski, Rosa B, D Gds Clothes & Shoes
Saxon Jas P, Grocer
Saxon, A B & Bros, W & R Groecers
Schaul, Lewis J, Jlr & Pawnbroker
Schiadaeressi, T, Fruits & Confectionery
Schmidt, Anna, Gro & Liquors
Schneider, C H, D Gds Shoes & Clothing
Schneider, John R, W R Liquor & Cigars
Schrameck, Lee, Saloon
Schrameck, S, D Gds Shoes Gro & Liquor
Schroeder, J H, Saloon
Schwartz Bros, Furniture
Schweigert, Wm & Co, Jewelers
Scully, Daniel, Gro & Liquors
Sehler, Louis & Son, Tailors
Schealey, E F, W & R Grocers
Sheehan, E, Saloon
Sheehan Jennie T, Gro & Liquors
Sheron, P F, & Co, W Shoes
Sidley, (The) Mfg Co, Cotton Gds
Sikes, R H, Coal Wood & Furniture
Sikes, W E, Jeweler
Silver, A, Clothing etc
Silver Block Mfg Co, Furniture
Simmons, Isaac, D Gds Clothes & Shoes
Singleton, Annie, (Mrs Joseph), Gro
Shalowski, B, Furniture
Slusky, David, Stoves, Tinware & Roofing
Smith, Miss A E, Restaurant
Smith, C S, W & R Grocer
Smith, James P, Drugs
Smith, J W, Gro & Liquors
Smith Bros, W Grocers
Smyth, Frank, Tinner
Southern Cotton Oil Co
Southern States Phosphate Co & Fertilizers
Spaulding, J W, Grocer
Spears & Pilcher, Cotton Factors
Standard Brick Co, Mfrs
Standard Oil Co
Steedley, C E, (Mrs J E), Gro
Steinberg, M, D Gds Clothes Shoes & Junk
Stewart, J A, Saloon
Stewart, S J, Grocer
Stine, Emma (Mrs Z T), Grocer
Stone, O M, Vehicles
Stotharts Pharmacy
Strom, C J, Gen Store
Stulb, Charles C, Nurseries
Stulb, E C & Co, Soda Water
Subotnick, Joseph, D Gds Shoes & Clothes
Sullivan, Carrie, Millenery
Sullivan, Geo F, Grocer
Sumeran E L, Drugs
Summerall J A Grocer
Sutherland Mfg Co Cotton Yarns
Sylvester, L & Sons, Clothing
Tabb, E J & Co, Meats
Tanta I S Meats
Tarleton, C Y Plumber
Tarver, J E, W & R Hdwe
Taylor & Yerby, Grocers
Teague Dental Supply Co
Terrell, L P, Saloon
Thavaos Peter, Fruits & Confec
Thomas, A M, D Gds Clothes etc
Thomas, R B, Butcher
Thomas & Barton Co, Musical Insts Sewing Machines & Bicycles
Tice, C Grocer
Timm, Albert, Grocer
Timm, D, Butcher
Tischer, A F, Drugs
Tribune (The), Publishers
Tunkle & Tannenbaum, Pawnbrokers
Turner, W H, Installment Furniture
Twiggs, A J, Contractor
Union Compress Co
Vales J W, Plumber
Vandiver, L W, Butcher
Vanderson & Co, Mdse Broker
Vaughn, Lizzie, Millinery
Videtto, H A, Grocer
Vurnakes, Alexander M, Fruits & Confec
Walker, J H, Grocer
Walker, J Miller, Men's Furng & Hats
Walker, J S, Clothes & Shoes
Walker & Walker, Cotton Factors
Wall, B C, W & R Grocer
Wall, H E, Grocer
Walton, M S (Mrs S D), Gro
Walton Maurice Hardwr Co
Warren, James H, Gen Store
Warren, John P Grocer
Warren Mfg Co, Cotton Goods
Watkinson, M J & Co, Grocers
Watson, E W, Bicycles Repairer
Watson, M L, Antique Furniture
West End D Gds Shoes & Hat Co
White, J S, Grocer
White, J B & Co, Dept Store
Whitehead, C C, Grocer
Whitly, D A, Saloon
Whitman, P M, Optician
Whitmore, J B, Grocer
Whitney, S M, Cotton Factor
Wigfall & Co, Grocers
Wilburn, M H, Grocer
Willet, N L Drug Co, R Drugs Paints etc
Williams, John G, Grocer
Williams, M B, Printer
Williams, Robert & Sons, Photo
Williams, John H, Saloon
Wilson, W I, Undertaker
Wilson-Rigsby Trunk Co, Mfrs
Wingard, H W, Grocer
Wingfield Hardware Co, W R

AUGUSTA—Continued

Wise, Charles T, Meats
Wise, John T, Optician
Wise, J Thomas, Gro & Liquors
Witt Fruit Co, Pro & Com
Wolf, Annie, D Gds etc
Woodward Lumber Co
Wooten, R N, Gro & Meats
Wren, W B, Grocer
Wright, F W, Tinner
Wylding, Jasper, Tailor
Wylds, Charles A, Distiller
Young, Charles, Grocer
Young, Henry C, Grocer
Young, J M, Butcher
Youngblood, W E, Blacksmith
Zinn, Sarah J, Confec & Toys

AURARIA, Lumpkin County

Miller, J T, Gen Store
Smith, J M & Bros, Gen Store

AURUM, Warren County

Woodruff, W J, Gen Store

AUSTELL, Cobb County

Artesian Lithia Hotel
Austell Grocery Co
Austell Improvement Co, Lumber etc
Austell Variety Store
Catheart Cooper & Co, Drugs
Cochran & Moseley, Gen Store
Cureton, James, Nurseries
Daniel, F A, Grocer
Forsyth, J A, Grocer
Humphries, W A, Meats
Irvine A H, Gen Store
McErwin, T J, Blacksmith
Perkerson, J D, Gin & Flour Mill
Shelverton, C J, Undertaker
White James, Gen Store

AUSTIN, Morgan County

Newton, E T, Gen Store

AUTNEY, McDu e County

Harison, J M, Gen Store
Whitaker, R H, Gen Store

AUTREYVILLE, Colquitt County

Autrey, D A, Gen Store
Morrison, John, Naval Stores & Gen Store
Whipple, J A, Blacksmith
Wilkes, G W, Gen Store

AVALON, Franklin County

Carroll, G W Jr, Gen Store
Dean, R A P, Gen Store
McBath, W L, Drugs
Tuttles, P P, Gen Store
Yow & Cooper, Gen Store

AVERA, Jefferson County

Avera, W S, Gen Store
Dixon, G F, Gen Store
Dixon, R F, Gen Store
Hadden, L H, Gen Store
LaFavor, S W, Gen Store
Raley, Mrs J C, Gen Store
Rivers, Paul E, Gen Store & Saw Mill
Rollings, W J, Gen Store & Saw Mill
Roney, Sallie V, Millinery
Thigpen, C G, Gen Store
Williams, E O, Gen Store
Williams, J B, Hotel

AVONDALE, McDuffie County

Whitaker, R , Gen Store

AYERSVILLE, Habersham County

Kytle, J H, Gen Store

BABCOCK, Miller County

Babcock Bros Lumber Co
Hixon, A G, Gen Store

BACON, Monroe County

Mann, W R S, Gen Store

BACONTON, Mitchell County

Fleming, Frank, Gen Store ,
Glausier E D & J T, Gen Store
Jackson Bros, Gen Store
Jenkins, T L, Gen Store
Mullins, E B, Naval Stores & Gen Store
Reynolds, G H & Co, Gen Store
Sharp, J P, Gen Store
Turner, D B, Gen Store
Williams, Mrs L A & Co, Gen Store
Winchester, R C, Blacksmith
Whitaker, R H, Gen Store
Bainbridge Bottling Works

BAINBRIDGE, Decatur County

Adams, C D, Resturant
Bailey, J W, Logging
Bainbridge, Argus, Publishers
Bainbridge Cooperage & Supply Co
Bainbridge Grocery Co
Bainbridge Oil Co
Bainbridge Packing Co
Bainbridge Laundry
Belcher Bros, Gen Store
Berrien, C B, Restaurant
Bethume, F, Saloon
Blaum Jewelry Co
Blumenstein, E, Saloon
Bonair Bar, Saloon
Brackin, G B, Livery & Undertaker
Brockett, H B, Drayage
Bruton, H J, Gen Store
Calhoun, M D, Gen Store
Callahan, J W, Naval Stores
Callahan, (The) Co, Naval Stores
Cliett, C C, Lumber & Gen Store
Colbert, B F, Jeweler
Colbert Bros, Grocers
Cox, R C, Tailor
Daughtry, J S & Co, Gen Store
Democrat Publishing Co
Drake, T C, Gen Store & Naval Stores
Draper, H C & Co, W Grocers
Ehrlich, H B & Co, Gen Store & Saloon
Fair, (The), Millinery
Finch, H J, Saloon
Fingerhut, L & Sons, Gen Store
Flint River Lumber Co
Floyd, J M, Gen Store
Fudge, Mrs B D, Hotel
Georgia Pine Lumber Co
Griffin, C, Fruits & Confec
Griffin, C H, (Mrs Geo D), Livery & Transfer
Gurley, D C, D Gds etc
Guy, A & S, Gro & Rest
Helton, C A, Grocer
Hicks, R L, W & R Drugs
Hines, S, Gen Store
Hunter & Baggs Furniture Co
Johnson, L C, Meats
Johnson Hardware Co
Kwilecki, I, Hardware & Builders Material
Laing & Fain, Gen Store
McCaskell, J C & Co, Naval Stores
McRee & Callahan, W Gro Vehicles
McRee & O'Brien, Hotel
Macdonald, A J, Hardware
Mart (The) Clothing Co, D Gds & Clothes
Melton & Dukes, Saloon
Melton & Dukes, Shoes
Moore, E M, Grocer
Nussbaum Bros, Furniture
Nussbaum Ice & Light Co, Mfrs
O'Neal, W O, Printer
Oak City Cooperage Co, Mfrs
Oak City Drug Co
Patterson, L F, Mfr Brick
Ramsey-Wheeler Co, W Lumber
Reynolds, Mrs Mary J, Millinery
Roberts, Mary E (Mrs Drew), Naval Store
Rosenberg, M, Gen Store
Sampson, Ed, Fruits and Confec
Sapp Bros, Grocer and Fruits
Scott, J G, Fruits and Produce
Scott, R E, (Mrs J M), Gen Store
Searchlight (The) Publishing Co,
Snook, Ootto, Saloon
Smith, N J, Jeweler, etc
Sowder & Jester Bros, Variety Works
Speight, Thomas, Meats
Stansell Bros, Bicycles
Stuckey & Cox, Livery
Stults, D, Saloon
Subers, J I, Jeweler
Sutherland, D T, Foundry and Machine Shop
Swindell, E & Co, Saw Mill
Thomason, T I, Bottling Works and Ginnery
Toole, L C, Clothing, etc
Toole Bros, Men's Furnishings
Tyler, J M, Grocer
Ward, R F, Butcher
Wardell, T R, Drugs
White Lumber Co, Saw Mill
Williams & Singletary, Saloon
Willis, C C, Saloon
Willis, E J, Drugs
Wright, W W, Warehouse, Vehicles and Fertilizer

BAIRDSTOWN, Oglethorpe County

Walton, P M, Gen Store

BAIT, Miller County

Cleveland, Geo W, Gen Store
Cook, John Sr, Gen Store
Cook, G W & Bro, Gen Store

BALDWIN, Habersham County

Baker, A M & Son, Hotel and Livery
Bond, W R, Gen Store
Coffee, E J, Gen Store
Shore, W A, Gen Store
Taylor, James J, Blacksmith

BALL GROUND, Cherokee County

Bearden, S H, Gen Store
Cox, Emma A, Gen Store
Hendrix, D G & Co, Gen Store
Howell, M A, Millinery
Lovelady, A J, Undertaker
Lyon, A C, Junk
Roberts, A W, Gen Store
Saye, J P, Drugs
Shelton, A C, Gen Store
Wry, J W, Saloon

BALLOON, Clinch County

Brinson, G A & Son, Gen Store

BALL'S CHURCH, Wilkinson County

Brooks, J W, Gen Store
Hatfield, J R, Gen Store
Sapp, W R, (Mgr), Gen Store

BANDANA, Montgomery County

O'Connor, James, Gen Store and Saw Mill

BANKSVILLE, Banks County

Wright Bros, Gen Store
Wright, P H & Co, Millera

BANNER, Liberty County

Porter, C B & Bros, Gen Store

BANNING, Carroll County

Hanson, H M, Saw Mill
Hutcheson Mfg Co, Yarns, etc

BARBER, Colquitt County

Barber, W H & Co, Naval Store

BARGE, Carroll County

Davison, E Z, Gen Store
Little & McKibben, Gen Store
Patterson, R N, Gen Store
Roberts, H N, Gen Store
Styles, Joe C & Co, Gen Store

BARKSDALE, Washington County

Beach, W R, Gen Store

BARNSVILLE, Pike County

A. T. ABBOTT & SON,
FRUIT GROWERS,
Barnesville, Ga.—Warsaw, Ga.

Anderson, D L, Drugs
Bailey, C M, Grocer
Bair & Hunt, Cotton Warehouse
Blankston, M W, Hardware

BARNESVILLE PLANING MILL CO.,
MANUFACTURERS AND CONTRACTORS.

Bate, J H & Co, Jewelry and Bicycles
Bennett, A O, Contractor
Blackburn, J H, Drugs
Brazier & Dumas, Mfrs Buggies
Bush, R L, Grocer
Citizens Bank, J W Cabiness, Pres
City Hotel
Cochran, T W, Livery
Collier & Ogletree, Gen Store

S. J. DUMAS,
MARKET STREET RESTAURANT.
Meals at all Hours.
25 CENTS.

Elliott, M M & Co, Grocers
First National Bank, L O Benton, Pres

J. L. FOGG,
Operative and Mechanical DENTIST.

Gem Knitting Mills, Underwear
Georgia Medicine Co,
Georgia Underwear Co

PETE L. GORDY,
FANCY AND
FAMILY GROCERIES.
Country Produce. Fine Cigars and Tobacco a Specialty.

Grace, Mrs Fanny, Hotel
Hanson & Kennedy, Gen Store
Hawkins, R E L, Plumber and Tinner
Hightower, J D, Hardware
Jordan Undertaking Co

H. G. JORDAN & SONS,
DRUGGISTS.
Phone No. 44.

Laster, M, Grocer
Maddux & Son, Gen Store
Mallory, W A, Racket Store
Marshburn, S M, Dry Goods, etc
Martin & Crowell, Grocers
Matthews Son, Meats
Middlebrooks, J T, Gen Store
Mills, A L, Dry Goods, etc
Milner, J P B, Gin
Mitchell, Robert, Stock Dealer
News Publishing Co
Oxford Knitting Mills
Pitts, Gray, (The) Co, Gen Store
Reeves, B F, Grocer
Reeves, James M, Grocer
Reeves, J W, Grocer
Smiley, E, (Mrs T T), Millinery
Smith, D B, Grocer
Smith, J G & Sons Co, Mfg Carriages

J. W. Stafford. W. C. Stafford.
R. A. Stafford. F. M. Stafford.
J. W. STAFFORD & SONS,
MERCHANTS.

Stallings, J F, Gen Store
Stocks, C E, Meats
Suggs, J G, Baker

SUMMERS BUGGY CO.,
Wholesale Manufacturers
FINE VEHICLES.
Established 1866. We Build But One Grade, "THE BEST."

W. K. WILKINSON,
Proprietor of
BARNESVILLE NURSERY AND POULTRY CO.

Willis, F L, Grocer
Woodward, J, Woodshop
Yarbrough, W C, Meats

BARNETT, Warren County

Atchison, T L, Gen Store
Fielder, P C, Gen Store
Turner, Mrs B, Gen Store

BARNEY, Brooks County

Edenfield, W C, Drugs
Hall, M A, (Mrs J F), Gen Store
Paxon, C D, Saw Mill
Rozier, T A, Gen Store
Scruggs, J G, Saw Mill
Walker, F B, Gen Store

BARRETTSVILLE, Dawson County

Chastain, M, Gen Store
McGehee, R B, Gen Store

BARRINGTON, Dawson County

Poppell, S R, & Bros, Gen Store

BARTON, Jefferson County

Armstrong, J H, carpenter

Bartow, (The) Bank,
Beddingfield & Black, Gen Store
Brown, A S, Gen Store
Brown, Joseph, Gen Store
Fields, N T, Grocer
Josey C R, Drugs etc
Josey, C R, Drugs etc
Kitchens, B F, Gen Store
Lanier, Brown & Bryant, Gen Store
Lester, R E, Gen Store
Palmer, G T, (Agt), Coffins,
Powell, A E, Blacksmith
Powell, B E, Gen Stone
Rhodes, Eugiene, Gen Store
Salter, Z B, Gen Store
Smith, B W, Gen Store
Smith, R L, Gen Store
Smith Bros & Co, Store
Spier, W M, Gen Store
Walker, C H, Naval Stores
Wiggens, B J, Gen Store

BARWICK, BROOKS COUNTY

Barwick Cooperage Co, Mfrs
Foss, A J, Ginnery
Massey Bros, Gen Store
Moore, W R, Grocer
Pope Rountree & Co, Gen Store
Walcott & Fambrough, Saw Mills

BASCUM, Screven County

Lewis, S B, Gen Store

BASE, Jackson County

Andrews, O A, Gen Store

BASTONVILLE, Glasscock County

Baston, N T, Gen Store
Lockett, A J, Gen Store

BATESVILLE, Cherokee County

Nix, W S & Co, Gen Store

BATTLE HILL, Fulton County

Bear, M J, W Meats

BAUGHVILLE, Talbot County

BAXLEY, Appling County

Baldwin, Harry, Gen Store
Appling Syrup Co, Mfrs
Barnes, Simon, Hotel
Baxley Banking Co
Baxley Crossties Co
Bland James, Gro & Millinery
Cohen, M M, Gen Store
Comas, P H, Drugs
Decker (Mrs Addie), Grist Mill
Deen, Henry, Gin & Grist Mills
Deen & Fischer, Naval Stores
Dent, Jim, Blacksmith
Easton, R H, Blacksmith
Ellis, John Jr, Grocer & Grain
Fisher, W J, Livery
Grainger & Weatherly, Naval Stores
Hall, Thomas L, Gen Store
Hirschman, Jacob, Gen Store
Johnson, J Allen, Saw Mill
Johnson, J J, Gen Store
Johnson, J M, Gen Store
Jordan, G W, Contractor and Builder
McRorie, T H & Co, Gen Store

BAXLEY—Continued

Melton & Gilmore, Gen Store
Middleton, W T, Gen Store
Moody, Wilson, Crossties and Gen Store
Moody, I M & Bros Gen Store
Morris F A, (Mrs D A), Gen Store Millinery
Morris & Johnson, Undertakers
News Banner Publishing Co
Owen & Ellis, Tombstones
Poland, Paul, Gen Store
Robinson, M Y, Gen Store
Rogers, W Hughes, Gen Store
Roger, J C, Gen Store
Sapp & Miles, Naval Stores and Gen Store
Schlitter & Johnson, Livery, Live Stock and Gen Store
Sellars, E W, Saw Mill
Smith & Thomas Blacksmiths
Sullivan, C W, Saw Mill
Sullivan, J R, Gen Store
Tippins, J W, Drugs, Vehicles, etc
Tippins & Johnson, Buggies, Wagons, etc
Tolar, S B, Grocer
Turner, E W, Saw Mill
Weaver, J L, Dry Goods, Shoes, etc

BAY, Colquitt County

Hambrick, J T, Grocer
Holmes, Ben & Co, Naval Stores and Gen Store

BAYBORO, Colquitt County

Davis & Hatchett, Naval Stores
Finney Bros & Harwell, Tie Contractor
Folsom Bros, Gen Store
Sharp & Marsh, Gen Store

BAYONET, Monroe County

Jackson, R W, Gen Store

BAYVIEW, Liberty County

Long, N E, Gen Store
Robitzsch, W J, Naval Stores

BEACH, Ware County

Lewis, R M, Naval Stores, etc
Sweat, W M, Gen Stores and Crossties
Taylor, J F, Naval Stores

BEALL SPRINGS, Glascock County

Beall, J C A, Gen Store and Hotel
Neal, D A, Gen Store

BEARD'S CREEK, Liberty County

Durrance, James H, Gen Store and Saw Mill and Gen Store
Howard Bros, Gen Store and Naval Stores
Hughes, J W & Sons, Naval Stores,
Smiley, W D, Blacksmith

BEATRICE, Stewart County

House, John F, Gen Store
House, S J, Gen Store

BEAVERDALE, Whitfield County

Clayton, J M, Gen Store
Dunn, E R, Gen Store
Warmack, Geo W, Gen Store

BEDE, Wilcox County

Tomberlin, J W & Co, Crossties

BEECH HILL, Wilkinson County

Ivey, H J, Mfr Hardwood Lumber

BEEKS, Pike County

Anderson & Anderson, Gen Store
Coggins, S S, Gen Store

BELAIR, Richmond County

Batchlor, W A, Gen Store

BELLVIEW, Talbot County

McDowell, Mrs M M, Gen Store

BELLMONT, Hall County

Bennett, J F, Gen Store
Kenny, J M, Gen Store
Tanner, M T, Gen Store

BELLTON, Hall County

Bryan, A L ,Gen Store
Bulce, M, Gen Store
Carlton, E E, Gen Store
Carter, A J, Gen Store
Carter, Ira K, Gen Store
Griffin, J T & Son, Gen Store
Hatchcock, G, Drugs
King, W L, Gen Store
Quillian, J C & Bros, Gen Store and Millers
Sanders, M M, Millinery
Terrell, S H, Gen Store
Wade, Carrie, Gen Store

BELLVILLE, Tattnall County

Hearn, C W, Gen Store, Gin, Grist and Rice Mil
Newton & O'Quinn, Naval Stores
Newton & Overstreet, Gen Store and Naval Stores
Tippens, G W, Crossties

BELOIT, Lee County

Dariso, J C & Bros, Gen Store
Tyler & Deberry, Naval Stores

BELOTVILLE, Lowndes County

Belote, W A, Gen Store and Saw Mill
Carroll, J W, Gen Store
Frier. A J, Gen Store
Theus, W F, Gen Store

BENDER, Laurens County

Beacham, J H, Shingle Mill
Haskins, W T, Gen Store

BENEFIT, White County

Henderson, J W & Sons Gen Store
Miller, J M, Gen Store

BENEVOLENCE, Randolph County

Parham, S L, Grocers, etc
Perryman, C G, Gen Store
Ward, J C, Gen Store

BEREA, Madison, County

Chandler, Berry, Gen Store

BERLINE, Carroll County

Boon, W B, Gen Store
Rutledge, Thomas, Gin

BERMUDA, Gwinnett County

Deshong, J A, Gen Store

BERNER, Monroe County

Cochran & Martin, Gen Store

Jackson, T B & Son, Gen Store

BERRY, Polk County

Hackney, John, Gen Store

BERT, Habersham County

Soque Mills, Woolen Gds

BERZELIA, Columbia County

Merry, Brad, Miller
Partridge, John, Gen Store
Phillips, R T, Mill

BETHANY, Morgan County

McKinney, H K, D Gds & Gro

BETHEL, Randolph County

Martin, R B, Gen Store
Wiggins, G G, Gen Store

BETHLEHEM, Walton County

Bagget, Harrison & Co, Gen Store
Beddingfield & Harris, Gen Store
Bridges, J J & Sister, Gen Store
Harris, R S & Son, Gen Store
Manning, R L, Gin
Perry, A, Gin
Ross, W J, Gen Store & Mfr Cider

BETWEEN, Walton County

Briscoe, Benjamin P, Gen Store

BEVERLY, Elbert County

Pearl Cotton Mills
Thomas, J C, Gen Store

BICKLEY, Ware County

Denton, W M, Gen Store & Grist Mill
Fryer, N A, Gen Store & Drugs
Wilson, D A, Gen Store

BIG CREEK, Forsyth County

Allen, James, Gen Store
Bagley, R A, Watchmaker
Bagley, D H & Son, Gin
Bagwell & Son, Gen Store
Bagwell, & Son, Gen Store
Brannon, F, Gin
Clements, Wm, Gen Store etc
Cunningham, H L, Miller
Cunningham, D H &H L, Gen Store
Echols, J .H, Gen Store
Green, P W, Gin & Grist Mill
Jones, W W, Gen Store
Moore, Joseph L, Gin & Saw Mill

BIGGARS, Haralson County

Biggars, T J Jr, Gen Store & Saw Mill
Waddell, W J, Gen Store & Saw Mill

BIGOAK, Twiggs County

Cranford, Ed F, Gen Store

BILLARP, Douglas County

Banks, J M, Gen Store

BILLOW, Carroll County

Hughens, James M, Gen Store

BINGEN. Decatur County

Taylor & Taylor, Saw Mill

Coca-Cola

The Most Delightful and Refreshing Fountain Drink Before the Public.

HUNDREDS
of
THOUSANDS
of
PEOPLE

From Maine to California, from the Lakes to the Gulf, claim COCA-COLA as their favorite drink

At Soda Fountains and Carbonated in Bottles 5c

WRIGLEY ENGRAVING CO
ATLANTA, GA.

ENGRAVERS
ELECTROTYPERS & STEROTYPERS

Copper, Half Tone And Zinc Etchers

Largest and Best Equipped Plant South

El Tedesco Cigar Co.,

Atlanta, - Georgia.

MANUFACTURERS OF

Clear Havana Cigars.

We are our own importers of

ALL HAVANA TOBACCO

Used in our Factory.

LEADING BRANDS

Especial, El-Tedesco, La Perlosa,
Standard, Petit Bouquet, Lakewood,
Cuban Babies, Little Havana

Prices, - $30.00 to $250.00 per 1,000.

WE ALSO MAKE A SPECIALTY OF

Private Brands for the Trade

Correspondence from Jobbers and the Trade Solicited

GOLDEN GRAIN RYE WHISKEY

THE BEST THE WORLD KNOWS ABOUT AT $1 A BOTTLE. FULL QUARTS.

GOLDEN GRAIN RYE WHIS=KEY is pure, old and mel=low and the best the world knows about at dollar a bottle. If you don't know about Golden Grain, 'phone us==we'll do the rest. We're Atlanta agents for this celebrated whiskey and sup=ply the trade throughout the State. Mail orders promptly filled.

BOTH PHONES
1467

NO. 16
MARIETTA
STREET

E. H. CARROLL & CO.

Atlanta, Ga.

BINGHAM, Coffee County

Kirkland Co, Gen Store & Naval Stores

BIO, Hart County

Teasley, B A, Gen Store

BIRDFORD, Tattnall County

Johnston, J H & Bro, Gen Store

BIRDIE, Spalding County

Elder, J J, Grocer
Elder, J H & Son, Gen Store

BIRMINGHAM, Milton County

Buice, A H, Gen Store
Newton, T B, Gen Store

BISHOP, Oconee County

Branch, R E, Livery & Fertilizers
Branch, W L, Gen Store
Dixon, J K, Gen Store
Fambrough, S D, Gen Store
Jackson, J H, Gen Store
Johns, J J, Gen Store
Wallace & Thrasher, Blacksmiths

BLACK CREEK, Screven County

Edenfield, B K, Gen Store

BLACKSHEAR, Pierce County

Beaseley, M K, Baker
Blackshear, (The) Mfr Co, Fertilizers
Blackshear Pharmacy
Brantley, (The) A P Co, Sea Island Cotton etc
Byrd, E Z, Publisher & Job Printer
Clayton, Layton F, Blacksmith
Davis, H & Son, Gen Store
Gilmore & Sons, Gen Store
Grady & Darling, Gen Store
Harper, J A, Grocer
Huges, W E, Grocer
McCleland Sears & Co, Naval Stores
Murray, James B, Grocer & Meats
Pierce Trading Co, Gen Store
Richardson & Brown, Gen Store
Shaw, J M, Mfr Stave Machines
Strickland Bros, Gen Store
Ward, J O, Gen Store

BLACKVILLE, Emanuel County

Ricks, D T, Gen Store

BLACKWELLS, Cobb County

Shaw, Monto, Gen Store

BLADEN, Glynn County

Bladen, (The) Lumber Co, Saw Mill
Owens, J B, Gro & Liquora
Sinclair, D S, Saw Mill & Gen Store
Ward, John A, Gen Store

BLAINE, PICKENS Ccounty

Cooper & Swann, Gen Store

BLAIRSVILLE, Union County

Butt, E W, Gen Store
Butt, J A, Gen Store
Conley, W J, Grocer
Erwin, F J, Drugs
Prater, J F & A J, Gen Store
Waldrop & Brackett, Gen Store

BLAKELY, Early County

Alexander, J A, (Mrs A E), Grocer
Alexander, W H Jr, Drugs
Anthony, J P, Gen Store & Crosstie
Bailey, J S & Co, Hardwood Lumber Co
Blakley, (The) Brick Co, Mfrs
Blakely Dispensery
Blakely Oil & Fertilizer Co
Boyett & Ginn, Furniture Stoves Hardware & Household Gds
Bridges Bros, Gen Store
Brooks, B E, Grocer
Brooks, R H & J L, Grocera
Bush, S L, Blacksmith & Cotton Ware house
Cain, A B, Gen Store
Chancy, J C, Gen Store & Grist Mill
Chipstead, Geo E, Gen Store & Buggies
City Pharmacy.
Cobb, W T G, Gen Store
Cobb, W C, Gen Store
Cordary, T F, Variety Works
Elder, M O, Blacksmith
Elder, W L, Gen Store
Fleming, A J & W W, Publishers
Flowers Bros, Lumber Co Mfrs
Fort, J W, Naval Stores & Gen Store
Fryer, E L, Gen Store Livery etc
Fudge, Mrs J D, D Gds Notions
Geer, Alice E, (Mrs C B), Millinery
Gilmore & Son, Gen Store
Grimsley, J B J, Meats
Henderson, Oma, (Mrs T), Milly
Hilton & Holland, Naval & Gen Store
Howell Bros, Grocers
James, D W, Gen Store & Warehouse
James & Chancy, Gen Store
Jennings, W J, Drugs
Jones, T F, Gen Store
King, H T, Grocer
Livindston, J B, Hardware
McDonald, W O, Gen Store
McDowell William L, Hotel
Martin, J E Jr, Gro Hrdwe
Mock, J F, Saw & Grist Mill & Gin
Owens, A J, Gen Store
Powell, Jack, Printer & Pub
Ray, W D, Grocer
Rosenbloum, L, D Gds etc
Singletary, A J, Gen Store & Cotton Warehouse
Smith, J J, Grocer Notions
Smith, Lucy R, (Mrs H G), Gen Store
Smith, M M, Grocer
Standifer, W B, Drugs
Stein, B & Co, D Gds Clothes etc
Strong, L C, W & R Drugs
Thomas, Walters, Grocer etc
Thomason, Mrs A Y, Hotel
Underwood, John, Gen Store
Waldrop, S A, Racket Store
Waller, G S & L C, Gin & Saw Mill

BLANTON, Lowndes County

Progress Saw Mill & Lumber Co
Zeigler, H G, Gen Store

BLARNEY, Appling County

Melton, G T & Sons, Saw Mill Naval Stores & Steamboats

BLITCH, Bulloch County

Blitch, W H, Gen Store
Blich J A & Son, Gen Store
Blichton Bryan Co, Gen Store
Donaldson, R H, Gen Store

BLOODWORTH, Wilkinson County

Deason, W A, Gen Store
Doke, J R, Gen Store
Kingry Miss Lula, Millinery

BLOOMINGDALE, Chatham County

Oliver, L C, Gen Store
Oliver, L C & S H, Naval Stores
Wright, H J, Naval Stores

BLOUNT, Monroe County

Webb, T H, Gen Store
Westbrooks, W H, Gen Store

BLUE RIDGE, Fannin County

Allen Broa ,Gen Store
Alsobrook ,Geo N, Tombstones
Baugh & Johnson, Gen Store
Blue Ridge Drug Co, W
Blue Ridge Electric Light & Power Co
Blue Ridge Furniture Co
Briant, O S, Jeweler
Chastian, Owensby & Co, W Gro
Cook, R M, Hotel
Crawford, Boon, Live Stock
Crawford, L B, Gen Store
Edwards, L G & Co, Gen Store
Frank, D G, (The) Grocery Store
Friedman, Josheph H, D Gds
Gartrell ,William, Liquors
Hackney, J M, Publisher
Holt, H H, Gen Store
Home Steam Laundry
McAfee, G W, Gro & Restaurant
McKinney, J B, Livery
McKinney & Center, Gen Store
McMillan, Mrs F L & Co, Gro
Odom, A J, Gen Store
Pierce, William, Blacksmith
Prewett Medicine Co, Mfrs Proprietary Medicines
Stafford, J H, Gen Store
Swain & Willis, Gen Store
Trammel, C J, Saw Mill
Trammel, V A, Lumber
Trammel, V A & Co, Hardware & Furniture
Vestal & Thomaston, Gen Store
Walker, G W, Saloon
Wilson, Mrs L M, Millinery

BLUE SPRING, Gordon County

Alton, J M, Gen Store
Brand, W M, Blacksmith
Cook, L J, Gen Store
Elliott & Taylor, Gen Store
Roocker, L C, Gen Store
Strain, J A, Saw & Grist Mill

BLUEVILLE, Marion County

Amos, George, Gen Store

BLUFFTON, Clay County

Bluffton Supply Co, Gen Store Wood workers
Greene, N J, (Mrs W T), Gen Store
Haisten, O O, Gro & D Gds etc
Harrison, Hathaway & Sanders, Gen Store
Lee & Sons, Drugs & Gro
Mansfield, J E, Gen Store
Pilcher, W C & J L, Ginnery & Saw Mill
Rambo, C J, Saw Mill

BLUNDALE, Emanuel County

Blackwell, W A, Gen Store

BLYTHE, Richmond County

Atkinson, R T, Gen Store
Berwick Bros, Fertilizers
Dye, B F, Gen Store
Hatcher, J A, Blacksmith
Palmer, Samuel E, Gen Store
Templeton, J E, Saw Mill
Tinly, J C, Gen Store

BOAZ, Appling County

Slater's, James P Son, Gen Store

BOCHEE, Bartow County

Henderson, Mrs A E, Gen Store

BOGART, Oconee County

Bean, W P, Gen Store
Cash, W B, Gin & Planing Mill
Daniel, W T, Gen Store
David, J P, Gen Store
Griffith, R S, Gen Store
Miller, James M, Blacksmith
Nixon, J F B, Saw Mill & Gin
Nunnally, W Arthur, Gen Store
Wall J D, Gro & Drugs
Wall, M P, Gen Store
Wise, J P & Co, Gen Store

BOGGS, Madison County

Hix, J J. Gen Store
Sorrells, R J, Gen Store

BOGLEY, Screven County

Williamson, C E & Co, Gen Store

BOHLER, Columbia County

Hardin, J S & J F, Gen Store
Motes, M B, Gen Store

BOLD SPRING, Franklin County

Langston, S A, Gen Store
Little, D E & Co, Gen Store Gin & Mill

BOLING, Cherokee County

Purcell, T B, Gen Store

BOLINGBROKE, Monroe County

Ewing, F M, Gen Store
Gray & Wadley, Gen Store
Norris, C B, Gen Store
Sanders, G C, Gen Store
Walton, T E & Co, Gen Store

BOLTON, Fulton County

McClellan, Wm, Gen Store
Mansky, T J, Grocer
Summerlan, M J, Grocer
Walker, M M, Gen Store

BOLWAY, Floyd County

Craton, John M, Gen Store

BONAIRE, Houston County

Lewis, W C & Son, Gen Store
Slocumb, G L, Gen Store
Walker, F F, Gen Store

BOND, Bibb County

Bond, R W & J B, Gen Store

BONEVILLE, McDuffee County

Lavigno, Lawson, Grocer
Smith, Mrs W W, Gen Store
Wall, C R, Gen Store

BONVIEW, Taylor County

Shirah, A, Gen Store
Downey, G T, Gen Store

BOONE, Gordon County

BOSTON, Thomas County

Ansley & Parish, Gen Store
Barow, J M & Son, Livery
Beasley & Cooey, Saw Mill
Boston Printing Co, Publishers
Boston Melon Co, Watermelons etc
Boston Pruiting Co, Publishers
Boston Star Store, Gen Store
Brantly, W Z, Gen Store
Brooks, J B & S W, Gen Store
Brooks & Clarke, Gen Store
Burney, J G, Hardware
City Drug Store
Comfort, (The) Trading Co, W & R Gro
Cook, M L & Co, Gen Store
Daniels, E W, Drugs
Cambrough, W B, Saw Mill
Foster, W R, Contractor & Builder
Foy, B H, Livery
Groover, J M, Live Stock etc
Groover & Groover, Sale Stables
Groover & White, Millinery
Ivey, F C, Gen Store
Laudon, M, Gen Store
Levit, Isaac, Gen Store
Linton, M B, Gen Store & Gin
Lovell, J L, Blacksmith
McGaughey, J N, Gen Store
McIntosh, John H, Livery
Mallette & Clark, Saw Mill
Malloy D G & J H, Gen & Naval Store
Mardre, W T, Grocer
Massey, Mrs H C, Millinery
Milligan, E C, Warehouse
Milligan & Holloway, Gin & Grist Mill
Nimo, J W, Jeweler
Norton, B A & F S, Gen Store Saw Mill
Norton, F S & Co, Saw Mill
Parramore, J J, Furniture Vehicles etc
Shuman, W T, Gen Store
Taylor, J W, Gen Store
Taylor, T A & Co, Saw Mill
Warwick, John, Ginnery
Way, J B & Co, Naval Stores
Whaley & Daniels, Gen Store
Zeigler, S B & Co, Gen Store

BOSTWICK, Morgan County

Bostwick Mfrg Co, Cotton seed Products
Jones, R R, Gen Store Gin etc

BOWDON, Carroll County

Adamson, G R, Gen Store
Barrow, J W, Gen Store
Bennett, O P, Gen Store
Downs, J W Jr, Gen Store
Downs, Lovvorn & Wilson, Gin & Planing Mill
Glanton, S H, Millinery
Johnson, W T, Furniture
Kuglar, C E, Saw Mill
Lovvorn, J L, Drugs
Lovvorn, R M, Gro & Drugs
Pearce, E L, Gen Store
Reaves, H J, Gen Store & Harness
Shellnutt, N, Gen Store
Walker, J J, Gen Store

BOWDRE, Hall County

Buffington, M C, Gen Store
Hulsey, J M, Fertilizer
Rucker, J D, Gen Store

BOWENS MILL, Wilcox County

Beall Bros, Gen Store

BOWERSVILLE, Hart County

Bowers, B, Gen Store
Bowersville Gin Co
Cannon Bros, Gen Store
Cheek, H M, Cigars
Doyle, F B, Guano & Cotton
Fleming, S T, Gen Store
Gable, H L, Gen Store
Holbrook Mds Co, Gen Store
Holland, B M, Gen Store

BOWLING, Oglethorpe County

Brooks, J E, Gen Store
Peterman, R H, Gen Store

BOWMAN, Elbert County

Bowen, D P, Gen Store
Bowman Mfgr Co, Flour
Cordell Bros, Gen Store
David, W A, Gen Store
Dillashaw, W A, Gen Store
Ginn, I L & Co, Gen Store & Millinery
Ginn & Hendricks, Gen Store
Gloer, J A, Gen Store & Guano
Hall, T A, Blacksmith
King, W H, Miller
Teasley, B P, Miller & Gin
Teasley & Son, Gen Store
Vaughan, C D, Gen Store
Ward, E H, Gen Store

BOXSPRINGS, Talbot County

Adams, S K, Gen Store
Boxsprings Mfg Co, Coffins
Browning, J W, Gen Store
Fort, W, Gen Store
King, J W, Gen Store
King & Gordy, Drugs
McLendon & Blythe, Gen Store
Parker, A R, Gen Store
Ship, J W, Gen Store

BOYD, Screven County.

Carlton, S E, (Mrs S), Gen Store
Walker W J & Co, Naval & Gen Store.

BOYETTVILLE, Decatur County

Barber, G W J & Sons, Gen Store

BOYKIN, Miller County

Clifton, J S, Gen Store
Ramsey, J T, Gen Store

BOYNTON, Catoosa County

Minor, J S, Gen Store
Osborn, J W & J C, Gen Store
Russell, G E D, Blacksmith

BRADLEY, Jones County

Gordon, G W, Gen Store
Mullikin, M H, Gen Store
Souther, T G, Mill & Gin
Winters, S L, (Mrs B F), Gen Store
Winters, W D, Gen Store

BRAG, Bulloch County

Tankersley, W M, Gen Store

BRAGANZA, Ware County

Medlin & Sundly, Naval & Gen Store
Pollard, George P, Crossties & Gen Store

BRANTLEY, Marion County

Allison, W P & C A, Gen Store

BRASWELL, Paulding County

Camp, T G, Gen Store
Ellsberry, W M, Planing Mill
Vaughn, J T, Grocer

BREMEN, Haralson County

Bartlett, H T, Grocer
Bishop, C R, Gen Store
Boatright, J P, Hotel

BREMEN—Continued

Boswell, Oscar, Grocer & Rest
Brazeal, F B, Gen Store
Bremen Canning Co
Bremen Machine Works
Bullard, William M & Son, Gen Store Drugs & Planing Mill
Copeland Bros, Drugs
Copeland, J T & Son, Furniture Gin & Mill
Crockett, W T, Gen Store
Enterkin, H G, Gen Store
Enterkin, S J & H G, Fertilizers & Wagons etc
Hamilton Hardware Co
Holding, J Z, Meats
McPherson Bros, Gen Store
Nelson, J M, Gen Store
Riggs, J E, Gen Store
Shellnutt, J F, Gen Store
Shellnutt, J H, Grocer
Stephens & McColman, Grocers
Walraven, G L, Livery
Witcher, Mrs Z L, Gen Store

BRENT, Monroe County

Andrews & Scott, Gin
Maddox, J M, Gen Store
Scott, M C, Gen Store

BRENTWOOD, Wayne County

Ritch, J C, Naval Stores

BREWTON, Laurens County

Brantly, F H, General Store
Brewton Merchantile Co, General Store
Bryant, H B, General Store
Carter, G W, Saw Mill
Jackson Irwin, Gen Store
Keen James L, Gen Store,
Keen J L and Son, Gen Store
Lovett J M, Gen Store,
Maddox B F , Grocer
Perdue, E C, Blacksmith
Thigpen, I E, Gen Store
Thigpen, M G, Gen Store

BRIDGE, Emanuel County

Phillips Wilder, Saw Mill
Williamson, H R, Saw Mill & Gen Store
Williamson, J G & Son, Gen Store

BRIDGETOWN, Coffee County.

Metts, Aaron, Gen Store

BRIGHT, Dawson County

Hendrix and Son, Gen Store

BRINSON, Decatur County

Bridges, R L Z, Drugs
Brinson, J H, Coffins Livery & Wagons
Cochran & Johnson, Gen Store & Saw Mill
Herbert, H W, Hotel
Lowey, George L, D Gds Staty etc
McCulley, W W, Gen Store
McDow, Mrs M J, Millinery
Pate, D S, Lumber Co
Powell, J H. Gen Store & Gin
Stuart Lumber Co, Saw Mill
Warren, S J, Saw Mill

BRISTAN, Coffee County

Douglas, T J, Ginnery
Morris, W B, Gen Store

BROADHURST, Wayne County

Adams & Sayer, Gen Store

BRISTOL, Pierce County

Bristol Naval Stores Co
Kicklighter, H H, Gen Store

BROAD, Wilkes County

Woodard & Fleming, Gen Store

BROCTON, Jackson County

Martin, E C, Gen Store

BROGDON, Fayette County

Brogdon, C B, Gen Store

BRONCO, Walker County

Virginia Iron Coal & Coke Co

BRONWOOD, Terrell County

Allen, Misses L & K, Millinery
Bronwood Dispensery
Bullock, B V, Gen Store
Calhoun, W C, Gen Store
Collins J T & Co, Gen Store
Cook, J M, Gen Store
Cowart, T W, Gen Store
Denton Miss Kate & Co, Millinery
Ellerbee, J H, Gen Store
Gammage, D T, Gen Store
Gunnells, C W, Warehouse & Guano
Holland & Berry, Warehouse etc
Huff, Mrs E A, Gen Store
Kennedy Gin & Mill Co
Thompson, S M, Gen Store
Wall, H A, Drugs
Williamson, H E, Gen Store

BROOKER, Coffee County

McEachin, J T & Son, Gen Store

BROOKFIELD, Berrien County

Brown, J N & Co, Naval & Gen Store
Carter & Webb, Gen Store
Gay, J L, Gen Store
Gibbs Bros, Crossties

BROOKLET, Bulloch County

Bryan, McNeal & Co, Naval Stores & Gen Store
McNeal, L, Naval Store
Parker, W C, Gen Store
Pretorious, W S, Gen Store
Robertson, Jones & Co, Naval Stores & Gen Store
Warnock, J A & Son, Gen Store

BROOKLYN, Stewart County

Armour, W S, Gen Store
Glenn, J M, Gen Store
Harris, H, Gen Store
Jones, Miss Mollie, Millinery
Majors, T A, Gin & Saw Mill
Majors & Seville, Gen Store

BROOKMAN, Glynn County

Livingston, A, Gen Store

BROOK'S STATION, Fayette County

Bishop, W G, Gen Store
Boykin, Bishop & Co, Gin
Boykin Bros, Gen Store
Henderson, R H, Gen Store
Putman, J M, Blacksmith
Stephens, W N, Gen Store

BROUGHTON, Morgan County

Speer, H M, Gen Store

BROWN, Franklin County

Green & Co, Gen Store

BROWN'S CROSSING, Baldwin County

Brown, H L, Gen Store

BROWNSVILLE, Paulding County

Bartlett, A L, D Gds & Gro
Moody, A, Blacksmith

BROXTON, Coffee County

Anderson, J D, Gen Store
Broxton Drug Co
Broxton Feed & Supply Co
Broxton Hardware Co
Byrd, Thomas, Ginnery
Dorminey Price Lumber Co, Gen Store & Saw Mill
Fussell, L J & Bros, Gen Store
Garbutt, A G, Planing Mill
Gore & Collins, Gen Store
Leath, J W, Gen Store
Long, H P, Gen Store
Lott, D W, Gen Store
Lott, Elias Jr, Gen Store
Lott, Jesse, Saw Mill
Lott, A & Son, Gen Store etc
Lott-Tyler Lumber Co, Saw Mill
Mashburn, D J, Harness
Palmer, J L, & Co, Gen Store
Paxon & Cannon, Saw Mill
Peterson, William M, Gen Store
Prigeu, J W, Gen Store
Schulman, A, Gen Store
Smith, C C, Gen Store
Vickers & Bros, Gro & Livery
Vickers & McGovern, Naval & Gen Store
Vickers & Willis, Naval & Gen Store

BRUNSWICK, Glynn County

Abbott, Jesse E, Grocer
Adderly, H V, D Gds
Aiken, Frank D, Lumber Crossties & Exporter
Aiken Canning Co
Anderson, M A, Grocer
Anderson, W C, Contractor & Planing
Anderson, William, Gen Store
Arnheither, A, Butcher & Green Grocer
Arnheither, Chris, Meats etc
Augustine, S, Grocer
Baker, A H, Plumber
Baker, Marcus A, Turpentine Still Repairer & Plumber
Baldwin, J C, Builder
Barnus, John, Grocer
Baumgartner, Charles, Meats
Bay, (The) Iron Works, Foundry
Beach, L W, W & R Beer
Bell River Packing House, Oysters & Fruits
Berrie ,B H, Meats
Bishop, I N, Drugs
Bloodworth & Owens, D Gds
Bodani,, William X, Tailor
Bohnne, J H, Stove Repairer etc
Borchardt, Abram, Butcher
Borchardt, Benjamine & Co, W Gro & Pro
Bowen & Thomas, Contractors
Briesnick-Hensell, Engineering Co Foundry & Machine Works
Brohead, J E, R R Ties
Brown & Co, Lumber & Crossties
Brunswick Bottling Mfg Co
Brunswick Cycle Co, Bicycles etc
Brunswick Ice & Cold Storage Co
Brunswick Marble & Granite Co
Brunswick Paint & Oil Co
Brunswick Planing & Fwdg Co
Brunswick Steam Laundry
Buggs & Smith, Drugs

BRUNSWICK—Continued

Burnett, J M, W Grocer
Burney, R B, Grocer
Burns, Thomas B, Wheelwright
Burns & Dickey, Saloon
Busbee, P G, Grocer
Byrd, John, Grocer
Byrd & Buggs, Undertakers
Cahn, Oouis, Groecr
Carter, James G, Tailor & Dyer
Carter, Mamie (Mrs W L), Saloon
Cates, G V, Drugs
Clarke, John Jr, Naval Stores
Coleman, D V & Co, Naval Stores & Gen Store
Colson Hardware Co, W & R
Coney & Parker, W & R Coal & Wood
Cornelius, J K, Baker
Curry, W H, Saw Mill
Daniel, Moses, Plumber
Davis, J B, (The) Co, D Gds etc
De Journett, C E, Produce
De Voe, W H, Grocer
Devaris, P, Grocer
Devaris & Veinberg, Saloon
Doerfinger, Charles J, Jeweler
Doerfinger, W E, Jeweler
Douglass (,The) Hardware Co
Downing, (The) Co, Naval Stores & Com
Durden & Co, Grocers
Elkan, Morris, D Gds etc
Elliott, D C, (Mrs J B), Gen Store
Ellis Young Co, Naval Stores
Emanuel, N & Co, Lumber
Evans, T & Bros, Gen Store
Ferentino, M, Fruits & Confec
Fleming & Waff, Stationers
Foley, T J, Saloon
Fortson, T S, Drugs
Fuller, Warren A Co, Yellow Pine & Cypress Lumber
Futch, A A, Grocer
Gazaway, Sol, Saloon
Glogauer, Hannah, (Mrs S M), Grocer
Glynn Ice Co
Goette, Philip, Tailor
Golden, James, Liquors
Goldstein, H, Gen Store
Gonzales, John, Fruits & Gro
Harper, G W, Grocer
Heller, J H & Bro, D Gds etc
Herald Publishing Co, Newspaper
Higdon, Peter, Saloon
Hilton & Dodge Lumber Co, Mfrs
Hirsch, Charles S & Co, W Lumber
Hoffman, J, D Gds
Hoodenpyle, J M, Produce
Horan, Patrick, Saloon
Howard Supply Co, R R Supplies
Hoyt, Colson, Plumber
Hunter, R E, Drugs
Isaac ,M, (Mrs M), W & R Grocer
Isaac ,W B, Grain & Hay
Jeffers ,A C, Grocer
Jennings & Burge P,lumbers
Joel Bros D, Gds Clothes etc
Joerger, W, (Mrs Mrs F),Drugs
Johannessen & Bro, Grocer
Johnson R H, Drugss
Journal Publishing Co
Kaiser, A & Bro, D Gds, Clothes, etc
Keany, Thomas, Grocer
Keler, Philip, Saloon
Kessler, P O, Firearms
Knibb, J R, Produce
Krause, Peter & Son, Baker Confec etc
Lang & Wood, Saw Mill
Lazarus, Abe, Grocer
Lavadas, J N, Confec & Fruits
Lavin, H P, D Gds
Levison, Belle, (Mrs Sig), Liquors & Cigars
Levison, Robert, (Mng), Saloon
Levy, B H Broc & Co, Clothing
Lissner, Jacob J, W Grocer
Lissner, D J, Peddler
Lopez, T, Gro & Ship Chandler
Lott, Lewis, (The) Co, W Grocers
Ludwig, L, Bottler
Lyons, Georgia, Confec & Cigars
Lytle, W H Jr, Wall Paper etc
McClendon, Ben, Saloon
McClure, (The) 10 Cent Store, W R
McCrary, H S, Livery
McCullough, R B, Blacksmith
McGarvey, Comac, Furniture
Mansour, A, Furng Gds
Marks, S, Saloon
Martin, M G, Fruits & Confec
Mason, E H & Co, Ship Chandlers
Matthews, Joe, Fruits & Confec
May, Julius, Liquors
Mender & Gararis, Fruits
Miller, H M & Son, Furniture
Moore, C G, Undertaker
Morgan's Drug Store
Morgan & Davis, Liquor
Mott, Kennon, Jlr & Optician
Newkirk, J S, Grocer
Newman, Tobias, W & R Liquors
News Publishing Co, Newspaper
Nisi, William, Grocer
Noybe & Parker, Planing Mill
Nussbaum, B, Grocer
Oberlauter, Richard, Jeweler
Odham, L D, Gen Store & Crossties
Olewine, B J, Bicycles
Padrose Benito, Lumber
Parker, C L, Grocer
Patterson, Downing Co, Naval Stores
Peterson, J S, Saloon & Restaurant
Phoenix Grocery Co
Ponder, D R, Liquors
Porter, Hugh, Oglethorpe Hotel
Rio Hondo Cigar Factory
Roberts Leon E, Grocer
Robtrs, E Y, Furniture
Rogowin, Philip, D Gds Clothes etc
Rothschild, Abraham, Jeweler
Sequi, P A, Fish & Oysters
Selig, H, Liquors
Sheppard, A S, Saloon
Silverstein, H, Shoes
Slater, Miss Kate, Millinery
Smith, J A, Shoes & Men's Furng
Smith's Pharmacy
South Georgia Brick & Supply Co
Southern Pine Co of Georgia
Southern Produce Co
Strachan, F D M & Co, Ship Brokers,
Sylvia, Frank, Fruits & Groceries
Tankersley, J H, Harness
Taylor, Charles M, Gen Store
Taylor Cook Cypress Co, Mfrs
Taylor, O A & Co, Land & Timber
Thomas, J W, Livery
Torras, Rosendo, Lumber, Cotton & Rosin Expr
Tupper & Co, Lighterage, etc
Turner, H M, Grocer etc
Viasses, Bros, Fruits etc
Von Weller, L J, & Co Cigars etc
Wallace, B J, Blacksmith
Wallace, J W, Fish & Oysters
Watkins, J W, Junk, Hides etc
Weinberg, L E, Saloon
Wenz, Albert E, Ship Chandler & Brkr
Western Grain & Produce Co
Whaley, H W, & Co Wharfingers
Williams, G, Saloon
Wilson, J W, Rest
Wimberly, C H, Photographer
Winston, R H, Photographer
Winter, Theodore F, Tailor
Wrench, H A & Sons, Printers & Publishers
Yuen, Mou, Grocer
Zelmonovitz, A, Grocer & Crockery
Zissimato, Eli, Fruits & Confectionery

BRUSHY, Spalding County

Chapman, J G, Gen Store

BRYANT, Early County

Boyd, J G & Co Gen Store & Naval Stores
Sherman Bros & Co Shingle Mill

BUCHANNAN, Haralson County

Aughmuty, A C, Hotel
Ayers, Alfred, Publisher
Beall & Co, Gen Store
Davenport, B J, Gen Store
Eaves & Sons, Gen Store
Gentry, W A, Livery
Jeffers, L S, Grocer
Laud, S D, Blacksmith
Lasseter, H D, Drugs & Hdwe
McCalman, W A, Gen Store
Moor, Thomas M, Grocer
Mothershed, T R, Charcoal & Gen Store
Smith, F R, Drugs
Smith & Hutcheson, Gen Store
Strickland Bros, Gen Store
Williams, J S, Blacksmith

BUCK, Coweta County

Moore, J W, Gen Store

BUCK CREEK, Screven Counay

Bazemore, J M, Gen Store
Mallery, W A & Co Naval Stores

BUCKHEAD, Morgan Counay

Alford, E L & Co Gen Store
Baker & Paschall Co Gen Store
Buckhead Gin & Milling Co
Gaissert, G M, Gen Store
Harris, H, Grocer
Ingram, B F, Gen Store
McWhorter & Shouse, Gen Store
Marshal, W M, Gen Store
Morgan, J H, Grocer
Rogers, W L & Co Gen Store

BUD, Spaulding County

Wix, J N, Gen Store

BUDAPEST, Haralson County

Steele, J, Gen Store

BEUNA VISTA, Marion County

Brannon, W H, Drugs
Brown, R, Gen Store
Buchanan, Irene, Milly
Beuna Vista Dispensary, Liquors
Burt S M & Co, Gen Store
Cements, Charles M, Furniture etc
Clements, R E & Sons, Gen Store
Duke & Wall, Gen Store
Duncan & Parker Bros, Gen Store
Fair (The), D Gds
Foster, Mrs W T, Millinery
Fouch & Wall, Gen Store
Georgia, (The) Trading Co Gen Store
Hair, R M, Gen Store
Hair, R M, Milinery
Holton, W H, Grocer
Jefferson Misses, Millinery
Jefferson, Wesley, Gen Store
Jordan & Pickard, Livery
Lowe, J E, Grocer
Lowe, J G, Grocer
Lowe Bros, Gen Store
Lowe Geo R & Co, Warehouse
McCall, C H, Gen Store & Gin
McCrary, M B, Hardware & Grocer
McCrary, J W, Gen Store
McCrary & Cook, Buggies, Harness etc
Martin, J E, Hardware
Moore, J E & Co, Furniture etc
Rush, R C, Gen Store
Rushin & Co, Gen Store
Singleton, W C & Bros, Gen Store
Smith & Browning, Gen Store
Stevens, Baker, Grocer
Tharpe, E N, Grocer
Tharpe Hotel
Wilson, S T, Jeweler & Repairer

BUFF, Gordon County

Thompson, J M, Gen Store

BUFFALO, Hart County

Brown, W W, Gen Store

BUFORD, Gwinnett County

Allen Bona, Mfr Collars & Harness
Allen, R H, Mfr Harness
Bowden, I, Gen Store
Brodgon & Sears, Livery
Buford Hardware Co
Burton Back Band Co Mfrs
Busha, S J, Gen Store
Cole, J R, Grocer
Gage, D H, Machinist
Garner, M S, Gen Store
Gavronski, Morris, Gen Store
Green & Shadburn, Grocers
Haynes, T G, Grocer
Hoyt Mfr Co, Planing Mill, etc
Johnson, A H, Grocer
Love, H, Dry Goods
Mahaffey, E W V, Gen Store
Mauldin, A A, Gen Store
Merritt & Allen, Meats
Mitchell, W S, Blacksmith
Moore, D Y, Gen Store
Neese, J P, Grocer, etc
Patillo Lumber Co, Mfrs Sash, Doors Coffins, etc
Pendley, J L, Jeweler
Perry, L I, Restaurant and Grocer
Pirkle, A J, Builders Materials, etc
Pool, C D, Fertilizer
Quillian, J W & Co, Drugs
Robinson & Robertson, Grocers
Seals, W R, Meats
Shadburn & Brogdon, Gen Store
Sudderth, L T, Gen Store
Sudderth Bros, Gen Store
Wallace, J, Meats
Weaver, J H, Drugs
White, C I, Grocer
Williams, E O, Grocer
Wozencraft, Oscar, Publisher

BULLARD'S Twiggs County

Fitzpatrick, Irwin, Gen Store
Harrell, Frank, Gen Store
Johnston, W W, Gen Store
Melton, Mrs M H, Gen Store

BULLOCHVILLE, Meriwether County

Bullochville Mercantile Co, Gen Store
Bullock, H E, Gen Store
Calloway, J T, Gen Store
Daniel, R W, Gen Store
Dunn, R A, Gen Store
Florence, W M, Gen Store
Leverett, H B & Co, Gen Store
Talbot, P S, Gen Store
Wells G B, Confectioner

BURLINGTON, Union County

Hensen, T M & Son, Gen Store
Rogers, G S, Gen Store
Slaughter, T M, Gen Store

BURROUGHS, Chatham County

Bailey & Co, Saw Mill
Fawcett, William, Rice Planter & Saw Mill
Fountain, W S, (Mrs H A), Gen Store

BURTON, Rabun County

Blalock, H C, Gen Store

BURTSBORO, Lumpkin County

Burt, W J, Gen Store
Darnell, Mrs E, Gen Store

BURWELL, Carroll County

Eady, W A, Saw Mill
Hearn J A, Gen Store

BUSHVILLE, Banks County

Hill, L L, Gen Store
McKoy, N, Gen Store, Gin and Mill

BUTLER, Taylor County

Acme Pharmacy,
Benns, W N, & Son, Printers
Butler Clay Co
Chapman, A D, Gen Store
Chapman, M T, Gen Store
Chapman, R T, Gen Store
Childs, H A, Gen Store
Childs, W H, Millinery
Cox, O S, Gen Store
Fountain, A J, Warehouse
Fountain, L R, Gen Store
Fowler, N T, Jeweler
Lipsey, J W, Gen Store
McCants, J J, Saw and Grist Mill
Martin, C W, Gen Store
Peebles, I F & Co, Gen Store
Piltinton Bros, Naval Stores
Riley, Wayne, Drugs
Rogers & Blythe, Saw Mill
Stokes, Clifford, (Mrs J G), Gen Store
West, J H & Co, Gen Store
Wilson, W B, Livery and Undertaker
Wilson & Fickling, Com Cotton

BUTTS, Emanuel County

Allmond, R N, Gen Store
Johnston & Oglesby, Gen Store
Lane, R Y, Naval Stores
Lewis, H C, Gen Store
Newton, A S, Gen Store
Redd Mrs, Gatsey, Gen Store
Roberts, J T, Naval Stores and Gen Store
Wiggins, W R, Gen Store

BYRD, Floyd County

Callahan, W M, Gen Store

BYRON, Houston County

Bateman, C L & Co, Gen Store
Dupree, C M & Co, Gen Store
Hardison, R G, Gen Store
Matthews, C M & Co, Gen Store
Mills, J W, Gen Store
Peavy, H J, Gen Store
Richardson, C C, Gen Store
Warren & Lowe, Drugs

CABANISS, Monroe County

Castleberry, J T, Gen Store
Goggans, W W, Gen Store
Shannon, John R, Drugs

CADLEY, Warren County

Bishop W F, Blacksmith
Hill, J W, Blacksmith
McGirty, C S, Gen Store
Morris, H J, Gen Store

CAGE, Webster County

Harris, J B, Gen Store

CAINS, Gwinnett County

Cooper, T J, Gen Store

CAIRO, Thomas County

Belcher, T F, Gen Store
Blitch, A J & Co, Naval Stores
Brown Miss J D & Co, Millinery
Cairo Furniture Co
Cairo Variety Works, Planing Mill, etc
Cannon (The) Co, Mfrs Barrels
Cargill-Wright Co, Mfrs Syrup and Candy
Carter & Adams, Saw Mill
Duren & Co, Millinery
Evans Bros, 5 and 10 Cent Store
Free, L A, Gen Store
Forrester Bros, Dry Goods, Clothing, etc
Hart, H J, Tinner and Repair Shop
Hartsfield, R D, Gin
Hudson & Graves, Harness, etc
Hurst, Mrs E J, Gen Store
Lewis, Ira L, Saw Mill
McManeus, B W, Blacksmith
McManeus, M G, Grocer and Restaurant
Mathews Bros, Naval Store
Mauldin Bros, Gen Store
Muggridge O R & Co, Grocers
Odom Bros, Blacksmith
Olliver A R, (Mrs J L), Millinery
Patterson, W A, Naval Stores
Poulk, John L, Gen Store
Poulk & Baldy, Gen Store
Poulk Bros, Gen Store
Powell, Benjamin F, Gen Store
Powell, Kedar, Gen Store
Richter & Ruchin, Gen Store
Robinson W H & Co, Gen Store
Roddenberry, W B, Vehicles
Roddenberry & White, Agricultural Implements
Sanders, C F, Jeweler and Repairer
Sapp Hardware Co
Sapp, J P & Co, Cotton Warehouse
Swicord, Mrs R V, Hotel
Taylor, W C, Saw Mill
Wight Bros, Gen Store & Syrup
Wight T & Co, Gen Store
Wight & Browne, Drugs
Williams, B V, Grain and Feed
Williams, R A, Cotton Warehouse and Guano

CALER, Gwinnett County

Weaver, R L C & Son, Gen Store

CALHOUN, Gordon County

Adcock, M T, Gen Store
Addington, J B, Gen Store
Ballew, J M, Grocer
Bensen, T J, Hotel
Berry, J C, Optician and Jeweler
Bird & Ellis, Grocers
Black, A T, Fertilizers
Black & Crutchfield, Machinery & Marble
Browder, T A, Dry Goods, etc
Byrd, J M, Grocer
Calhoun Brick Co
Calhoun (The) Drug Co
Calhoun (The), Times Pub
Callahan, F T, Harness
Callahan & Hall, Gen Store
Chastain Bros, Drugs
Dover, S B, Jeweler
Dover, H A & Co, Warehouse
Dunnagan, P C, Gen Store
Fain, W D, Gen Store
Field, Herndon, Flour Mill and Gin
Fine, L, Clothing
Frix Charles, Blacksmith, etc
Gordon, J B, Gen Store
Gray H B & H E, Wagons, Harness Etc
Gray & Bonner, Cotton Gin
Hall C C, Gen Store
Hall, J M, Gen Store
Harlan, B M, Fertilizer
Hicks, F L, Gen Store
Hines, W L, Gen Store
Hinson P, Blacksmith, etc

CALHOUN—Continued

Hooper, M C, Tinner
Hughey, T J, Saw Mill
Hughey, W M, Gen Store
Jackson, E L, Furniture
Kay, J M, Gen Store
Logan, John W, Livery and Hotel
Logan & Haynes, Livery
McDaniel, A R & Co, Clothing, Men's Furnishings & Shoes
Neal, J M, Gen Store
Neal, J N F, Hardware
Pitts, L R, Gen Store
Payne J G, Meats Furnishings and Shoes
Rankin & Son, Books and Stationery
Reid, J O, Gen Store
Roach, Mrs J B, Millinery and Dry Goods
Roach Bros, Gen Store
Ross, Isaac, Shoemaker
Scott, A M, Restaurant
Simpson, J C, Livery
Tinsley, J E, Jeweler
Watts J B, Dry Goods and Notions
Westfield & Kay, Gen Store
White & Douglas, Gen Store

CALLIE, Bulloch County

Waters, W A, Gen Store

CALUMET, Screven County

Parker, W A, Gen Store

CALVARY, Decatur County

Bird, B F, Gen Store
Clay, Henry I, Saw Mill and Blacksmith
Higdon, J & I, Gen Store

CAMAK, Warren County

Dennis, A R Sr, Gen Store
Geeter, E T, Gen Store
Kitchens, C D, Gen Store
Rogers, W G, Gen Store
Rogers, J B & Co, Gen Store

CAMERON, Screven County

Oliver, E L, Gen Store

CAMILLA, Mitchell County

Arthur Z J & Co, Gen Store
Braggs & Perry, Gen Store
Bailey, J H, Gen Store
Berman, I, Gen Store
Brown, J S, Drugs
Bush I A, Gen Store
Butler, Heath & Butler, Warehouse, Fertilizers and Cotton Buyers
Butler, J W & Co, Gen Store
Camilla Supply Co, Gen Store
Cockran, J N & Co, Grocers
Cochran & McElvey, Millinery
Cullens Bros, Grocers
Dixon, W C, Gen Store
Einstein & Dasher, Grocers
Enterprise Publishing Co
Freeman, M R, Gen Store
Harrelll, A H, Vehicles and Fertilizer
Holton, S J, Saw Mill
Joiner A B, Gen Store
Kerba, J W, Gen Store
Lewis Drug Store
Lofton, L W, Gen Store
McElroy & Driver, Saw Mill
McElveen, Miss Clara G, Millinery
McElroy & Tucker, Saw Mill
Mitchell County Fertilizer Co, Fertilizer, Gin and Grist Mill, Electric Lights, etc
Morgan, L T, Gen Store
Palmer, J L & Co, Gen Store
Patrick, A R, Gen Store
Perry's Pharmacy, Drugs
Radford & Futch, Meats
Swindle, G W, Undertaker
Swindle & Son, Livery and Sales Stables
Taylor, C L, Jeweler, etc
Watkins, William M, Wheelwright
Walker, I F, Saw Mil
Wilson, J B, Gen Store

CAMPAGNE, Towns County

Burch, John, Gen Store

CAMPBELLTON, Campbell County

Herndon, E O, Gen Store

CAMP CREEK, Union County

Cobb, J C & Bro, Gen Store
Hayes, W J, Gen Store
Turner, A L, Gen Store

CAMPTON, Walton County

Camp, W F, Gin and Mill
Moore & Brooks, Gin

CANDLER, Hall County

Marlow, J R, Gen Store
Roberts, L F, Gen Store

CANDY, Oconee County

Middlebrooks, J H, Gen Store
Thrasher, J O, Gen Store

CANOE STATION, Emanuel County

Canoe Turpentine Co, Naval Stores

CANNON, Franklin County

Bagwell & Burton, Gen Store
Bond, S P, Gen Store
Bowers, J M, Publisher
Bowers, W F & Co, Gen Store
Cannon Gin Co
Cannon Oil & Fertilizer Co
Childs, J N, Blacksmith
Duncan, J A, Grist Mill
Jordan, B C, Grocer
Mason, E M, Gen Store
Osborn, L E, Farm Supplies
Owens, A J & Co, Gen Store
Reynolds, M C, Gen Store
Starr, John W, Drugs
Union Publishing Co

CANOOCHEE, Emanuel County

Williams, R A Jr, Gen Store and Gin

CANTON, Cherokee County

Burk E & A, Millinery
Burtz, F P, Gen Store
Canton Cotton Mills, Yarns, etc
Cherokee Marble Works
Cobb, W S, Gen Store
Coggins, A L, Live Stock
Cruisler, B F, Gen Store
Crisler, B F, Gen Store
Crisler, V F, Tanner
Ellis, W M, Gen Store
Fincher Drug Co
Georgia Marble Finishing Works
Heard & Conn, Gen Store
Jarvis, J W, Jeweler
Johnson, G B, Grocer, etc
Johnson, J C & Son, Lumber, etc
Jones, R T, Gen Store
McCullum, W T, Repair Shop
Page, J H, Marble
Page, W D, Tanner
Palmer Bros, Gen Store
Perry, W A, Confec
Ponder, T J, Meats, etc
Richards, Lee, Livery
Scott, John A, Grist Mill and Distrilly
Webb, William J, Hotel
Willis, D A, Blacksmith

CAPRON, Dooly County

Lester, J D, Gen Store

CAPTOLA, Screven County

Blitch, William M, Gen Store
McGee, W J, Saw Mill
Pearson, L P, Gen Store
Woods, C L, Gen Store

CARL, Gwinnett County

Jones, J H, Gen Store
Loving & Son, Gen Store
Pearce, J W, Grocer

CARLTON, Madison County

Andrews, Glenn & Co, Gen Store
Arnold, G L, Gen Store
Arnold, M F & S F, Gen Store
Arnold, R C, Gen Store
Broach Bros & Co, Gen Store
Carlton Drug Co
Carlton Gin Co
Deadwyler, O L & Co, Blacksmiths
Eberhardt & Fortson, Gen Store
Mathews, A W, Gen Store
Moore, M G, Gen Store
Power, J O, Gen Store
Stevens, Martin & Co, Gen Store

CARLYLE, Hancock County

Hight, S D, Gen Store

CARMEL, Meriwether County

Caldwell, L A, Gen Store
Campbell, H L, Gen Store
Spence, Ida V, Gen Store

CARNEGIE, Randolph County

Bass & Tabb, Blacksmiths
Swan Bros, Gen Store and Gin
Weathersby, H S & Son, Gen Store

CARNESVILLE, Franklin County

Adair, J P, Blacksmith
Ayers, S M, Mill, Gin and Tanner
Broom & on, Gen Store
Carnesville Mfg Co, Chairs and Tables
Carnesville Mill & Gin Co
Crow, T J Jr, Gen Store
Crow, T J Sr, Drugs
Detter, W B, Blacksmith
Dickson, Thomas, Gen Store
Dortch, J R, Publisher, Furniture, etc
Dortch & Co, Furniture, etc
Freeman, H M, Drugs
Fricks, J C, Gen Store
Hall, W C, Grocer
Hall, J R, Drugs
Little, R L, Dry Goods
Mabry, J J P, Jeweler
Manley & Co, Gen Store
Minyard, J H, Blacksmith
Parker & Shelton, Grocers and Drugs
Payne, D H, Gen Store
Rampley, Linhart & Co, Gen Store
Tucker, James R, Drugs

CARROLLTON, Carroll County

Aderhold, J O, Gen Store
Aldridge, E G, Mfr Trunks
Baskin & Baskin, Dry Goods and Millinery
Bass, J C & Co, W and R Grocers
Beavers, W W & Co, Gen Store
Beddingfield, J Z, Ice
Bledsoe & Griffin, Livery
Bledsoe & Robinson, Meats and Drugs
Boswell, J F B, Gin and Saw Mill
Bradley, Pace & Co, Gen Store
Bremen Canning & Ice Co,
Burns & Boatright, Gen Store
Burson G W & Son, Fertilizers
Burson & Brock, Gen Store
Carrollton Electric Light Co
Carrallton Hardware Co
Carrollton Medicine Co
Carrallton Furniture & Undertaking Co
Carrollton Grocery Co
Chambers, L A, Grocer, etc
Coleman, W A, Gin and Saw Mill
Coleman & Creel, Jewelry and China
Connor Bros, Gen Store
Fargason W G, Dry Goods
Fits W W & W L, Drugs
Fletcher, Dozier & Smith, Meats
Gray Drug Co
Gudell, J, Gen Store
Hamrick, J D, Drugs
Harris, J H, Hardware
Hearn, John T, Publisher
Heaton Bros, Gen Store
Henslee, W F, Grocer
Hogan, G A, Buggies and Harness
Holmes, G M, Grocer
Jackson, J H, Bottler and Soda Water
Jackson J H & Co, Grocers
Jackson & Griffin, Gen Store
Johnson, Fleming & Copeland, Gen Store
Johnson R W, Grocer
Johnson, W E & Co, Drugs
Kytle, S C, Furniture and Undertaker
Lambert, J L & Co, Gen Store
Loftin Bros, Harness
Lyle, E S, Gen Store
McDaniel & Jones, Gen Store
Mandeville Mills, Mfrs Cotton Yarns, Sheeting and Cotton seed Products
Matthews & Redwine, Gen Store
Morrow, B R & Son, Gen Store
New, D F & Bro, Flour
Perdue W J & Bro, Warehouse
Powell, E H, Gen Store
Robinson, H R, Harness Shop
Rome Hardware Co
Roop James A, Livery Etc
Rowland, T T & Co, Gen Store
Sewell, E, Grocer
Sharpe, R L, Printer
Siminton, A A, Miller
Skipper, J F, Grocer
Stewart, C H, Gen Store
Stewart, W J, Fertilizer
Stone, E J & Co, Gen Store
Teague, R C & Co, Grocers
Thomason, J J, Newspaper
Toney W V, Blacksmith
Toney & Thrasher, Blacksmith
Tumlin, G W, Gen Store
Tumlin, & Griffin, Grocers
Turner, L M & Co, Grocers
Walker, J M & Son, Mfrs Door, etc
Wells, E W, Buggies and Stock Dealer
Williams, C B, Gen Store
Williams & Lassiter, Gen Store

CARR'S STATION, Hancock County

Arnold, W N, Gen Store
Carr, J D, Ginnery
Ellis, J T, Gen Store
Palmer, J A, Gen Store
Underwood, G W, Gen Store
Underwood, J D, Gen Store

CARRUTH, Madison County

Jordan, F M, Gen Store

CARSONVILLE, Taylor County

Riley, Mrs M J, Gen Store

CARTECAY, Gilmer County

Teem, J I, Gen Store
Towers Pin & Bracket Co

CARTERSVILLE, Bartow County

American Ochre Co, Mfrs
Anderson, John P, Livery
Baker, William F, Jeweler
Barron, A L & Bro Grocers

J. J. BENTLEY,

CARTERSVILLE, GA.

Bernstein, J, Clothing
Blackman, L J, Bottler
Blue Ridge Ochre Co, Mfrs
Bradford, D F, Grocer
Bradford & Bell, Grocers
Bradley, H T & Co, Gen Store
Burton, W T, Harness, etc
Burton Buggy & Harness Co
Calhoun Bros, Stoves, Tinware, Crockery
Cartersville Brick Co
Cartersville Cotton & Produce Co
Cartersville Ginning Co
Cartersville Light & Power Co
Cartersville Milling Co
Cartersville Printing Co
Collins, M, Grocer

COMMERCIAL HOTEL,

Large Airy Rooms.
Goods Beds and a
First-Class Table.
$1.00 PER DAY,
and Special Rates by the Week.

Comarata, V, Fruits
Crouch, George S, Dry Goods
Etowah Milling Co
Field, J E & Son, Feed, etc
Fink, J C, Meats
Foster & Evans, Gen Store
Gaines Marble Co
Gassett, John Q, Grocer
Georgia Peruvian Ochre,
Georgia Peruvian Ochre Co
Gilreath G H, Grocer
Gilreath M H Jr, Grocer
Gilreath, (The) Co, Gen Store
Gilreath, J H & Son, Drugs
Ginn, W W, Gen Store
Gresham, F, Jeweler
Hicks & Brevard, Furniture, etc
Hobgood Furniture Co
Jackson & Griffin, Furniture, etc
Jermulosky & Knoller, Gen Store
Jones, H E F, Livery
Jones, J W, Undertaker
Jones Carriage Co
Kilpatrick, W R, Grocer
Knight (The) Hardware Co
Ladd (The) Lime Co
Landers, H M, Grocer
Lumpkin Bros, Harware & Plumbing
McEver, J D, Grocer
Marr, J T, Grocer
Mason, Music Co,
Matthews, L B & Co, Grocers
Milam, Madison, Tailor
Milam, J C, Cotton
Milner & Smith, Grocers
Monford, J A & Co, Grocers
Payne, A, Grocer

W. T. PUCKETT,

Dealers in

STAPLE AND FANCY GROCERIES.

Cotton and Guano.

COUNTRY PRODUCE A SPECIALTY.

Rhea, R R, Meats
Rhea, S M, Meats
Scheuer Bros, Dry Goods and Clothing
Shellman, P S, Hotel
Shockley, Leo Millinery
Smith, J L, Gen Store
Smith S C & Son, Gen Store
Stanford Bros, Grocers and Bakers
Strickland Bros, Gen Store
Union Supply Co,
Vaughan, J W & Co, Dry Goods, etc
Watkins, T D, Grocer
White, Walter, Grocer
Wilkie, H, Books, etc
Wilkie, W H, Musical Instruments and Sewing Machines
Word, M F, Drugs
Young Bros, Drugs

CARY, Pulaski County

Abney, J F, Gen Store
Andrew, J T, Gen Store
Floyd, J E, Gen Store
Hendricks & Co, Gen Store
King, C N & Co, Gen Store
Lee, T J, Gen Store
Mullis, Lassiter & Co, Gen Store
Thompson, G A, Gen Store
Wade, Frank & Co, Gen Store

CASH, Gordon County

Dew, W F, Mill

CASSANDRA, Walker County

Condra, J H, Gen Store
Rodges, J M, Miller

CASSVILLE, Bartow County

Hawkins, McTier & Co, Gen Store
Layton, William, Gen Store
Pittard, W D, Gen Store
Smith, R B, Gen Store

CATAULA, Harris County

Gammel, E B, Gen Store
Hobbs, A C, Gen Store
Kimbrough T H, Gin & Saw Mill
Moore, J H, Gen Store
Thompson, J W, Gen Store

CAT CREEK, Lowndes County

Caswell, L M, Saw Mill and Gin
Edmondson, J L, Gen Store
Everette, J J, Gen Store
Griffin E G, Gen Store
Griffin, J B, Gen Store

CATLETT, Walker County

Cooper & Arnold, Blacksmiths
Sims, T E, Gen Store

CATLIN, Laurens County

Martin, J W, Saw and Grist Mill

CAVE, Bartow County

Gaines, L P, Miller

CAVE SPRINGS, Floyd County

Campbel, Robert, Gen Store
Corput, Felix, Guano
Farmers' Alliance Cooperative Co, Gen Store
General Bauxite Co
Hight, Ida, Cotton Gin
Miller, F L Jr & Co, Gen Store
Sewell, Isaac & Bro, Drugs
Sewell Isaac, Hotel
Tilley R B & Co, Gen Store
Tumlin, Albert N & Co, Gen Store
Williams & Forbes, Livery
Williams & Morgan, Gro and Meats
Wright, Frank C, Mfr Fly Screens

CAWTHON, Green County

Cawthon, L S, Gen Store

CAYLOR, Whitfield County

Prater, W H & Co, Gen Store

CECIL, Berrien County

Belote, Israel P, Hardware
Bray, J N & Co, Saw Mill and Gen Store
Byrd, J P & Bro, Gen Store
Fulwood, Z, Gen Store
Lewis, Robinson & Co, Naval Stores
Luke & Daniel, Gen Stores
Mathis, W F, Gen Store
Mathis, E H & M M, Millinery
Murry, J H, Gen Store
Webb, F A, Livery

CEDAR GROVE, Walker County

Bell, F L & Son, Gen Store
Culberson, W C, Blacksmith
Fowler, Edward, Blacksmith
Kell & Simmons, Gen Store
Witt, John W, Saw Mill

CEDAR SPRINGS, Early County

Crozier, J H, Gen Store and Drugs
Sheffield W C, Gen Store & Rice & Mill

CEDARTOWN, Polk County

Adams, J A, Gen Store
Adams, T A, Livery and Sales Stables
Alabama Warehouse Co
Alabama & Georgia Iron Co
Barber & Co, Gen Store
Bobo, M C, Grocer
Borders, G S & Son, Gen Store
Bradford, E, Drugs
Brewer, (Mrs L J), Gen Store
Bright, J T, Dry Goods
Britt, C Y & Co, Gen Store
Burbank, T F, Drugs
Cedartown (The) Coton Co, Mfrs Hosiery Yarns
Cedartown Supply Co
Chatmen, John R, Plumber
Cherokee Mills, Knitters Underwear
Campbell W S, Grocer
Camarata, Joel, Confec
Carter, G W, Gen Store
Carter ,J A, Confec
Cobb, A C, Dry Goods
Collins, J S & G D, House Furnishings
Cone, J F, Gin
Coplan, Isaac, Dry Goods, etc
Crabb, J O, Soda Water
Crabb & Roberts, Undertakers
Crawford, W D, Meats
Crawford, Wm W, Livery
Davis Bros, Clothing and Men's Furns
Dempsey, H J, Coal, etc
Dodd, J H, Hardwkare
Estes, J R, Grocer
Etowa Milling Co
Featherstone, G W, Gen Store and Mine
Frederick, Mrs F, Millinery
Freeman, S L, Grocer
Frog Mountain Ore Co, Mining
Garner, J T, Grocer
Goldstein & Berkovitz, Dry Goods
Good, J E, Coal
Griffin, Davis & Co, Furniture
Hackney J J, Gen Store and Mill
Hall & Barr, Hardware
Hand J C, Gen Store
Hightower, T M, Lumber
Holmes, W K, Gen Store
Hume, E C & Co, Books and Stationery
Josephine (The) Mills Underwear
Jundins & Phillips, Grocers
Knight Drug Co,
Kuster Mfg Co, Paper, etc
Lacy & Co, Haberdashers
Lee, J W Jr, Gen Store
Levison, G W, Mfr Charcoal
Lowery, E A, Gen Store
Lumpkin, C B & Co, Gen Store
McAlpin, J T, Bicycles
McCray, J J, Restaurant
McCurry, F B, Grocer
McCibbin & Son, Charcoal
McMaster, M B, Gen Store
Marshall, F S, Gen Store
Mee, Isaac T, Tin Shop and Bicycles
Moore, J S, Gen Store
Morton Bros, Gen Store
North Georgia Mining Co
Pace & Cotton, Livery
Pace & Son, Livery
Paille, E W, Jeweler
Philpot, W R, Meats
Philpot & Judkins, Meats
Prewett, W F, Grocer
Roberts, J R, Livery
Russell Drug Co
Sewell, R, Fertilizer
Shillett, W S, Saw Mill
Sloan, C L, Grocer
Standard Cotton Mills
Standard Publishing Co
Stubbs A W & Co, Grocers
Teat, W S, Grocer
Thomas, A S, Grocer
Toney & Thrasher, Blacksmiths
Turner, J L, Jeweler
Vandevander H N, Gen Store
Vulcan Coal Co,
Walker W R, Grocer
Willingham, O, Notion, etc
Wood Co, Gen Store
Woods, J W, Gen Store
Wyeen, H E, Saw Mill

CELESTE, Wilkes County

Barnett, E A, Gen Store

CEMENT, Bartow County

Howard Hydraulria Cement Co

CENTER, Jackson County

Jarrett, W R, Gen Store
Matthews, J W, Gen Store

CENTERSIDE, White County

Dean, W D, Gen Store

CENTRALHATCHEE, Heard County

Hardagree, E F, Gen Store
Jackson, A J, Gen Store
Robertson, J R & Co, Gen Store
Shellnut, J L, Gen Store and Blacksmith

CENTRE POST, Walker County

Edwards, Dan, Saw Mill
McConnell, M A, Gen Store

CERES, Crawford County

Moore, M J, Gen Store

CERLASTAE, Columbia County

Dunaway, H M, Gen Store

CHALKER, Washington County

Cobb & Sparkes, Gen Store
Coper I J, Saw Mill and Gen Store
Scruggs & Co, Gen Store

CHALYBEATE, Meriwether County

Bradley, J A, Gen Store
Bradley, W J, Gen Store

CHAMBLEE, DeKalb County

Burnham J W, Gen Store
Elliott & Wallace, Gen Store
Miller & McCarroll, Gen Store
Warnack & Wallace, Livery

CHAMLISTON, Terrell County

Chambless, Dock, Gen Store
Wiggins & Barine, Gen Store

CHANCE, Houston County

Davis, A R, Gen Store

CHAPELHILL, Douglas County

Foster, J E, Gen Store
Harbin, O A, Gen Store

CHAPPEL, Monroe County

Chapel, A H, Gen Store
Mann, Thomas M, Gen Store

CHARLES, Stewart County

Adams, C E, Gen Store
Walton, G O, Gen Store

CHASTAIN, Thomas County

Adams, S A, Saw Mill
Nesmith, H B, Gen Store

CHATTAHOOCHEE, Fulton County

Lowery, J W, Gen Store
Whittier, (The) Mills, Yarns

CHATTERTON, Coffee County

Beach, A T & W R, Naval Stores
Kirkland, K, Naval Stores
Kirkland, T J, Gen Store
Williams, S J, Gen Store

CHATTOOGAVILLE, Chattooga County

Dester, J S & Son, Gen Store
Garrett J A, Gen Store
Millican, L W & Co, Gen Store

C. E. CURRIER, President
H. T. INMAN, Vice-President.
A E. THORNTON, Vice-President.

H. R. BLOODWORTH, Cashier.
G. R. DONOVAN, Ass't Cashier.
J. S. FLOYD, Ass't Cashier.

Atlanta National Bank,

Atlanta, Ga.

UNITED STATES DEPOSITORY.

Capital, - - - -	$500,000.00
Surplus and Undivided Profits, -	$320,000.00

DIRECTORS:

A. E. Thornton, F. E. Block, S. M. Inman,
C. E. Currier, H. T. Inman, A. R. Swann,
Alfred Austell.

Accounts with individuals, firms, corporations and banks solicited. Issues letters of credit. Buys and sells foreign exchange.

Georgia School of Technology

ATLANTA

Advanced courses in Mechanical, Electrical, Civil and Textile Engineering, and in Engineering Chemistry. Extensive and new equipment of Shops, Mill, Laboratories, etc. New Dormitories, wholesome regulations. Cost nominal. Student enrollment 450. Climate unsurpassed. One Scholarship open to competition September 24th. Location in the heart of the Progressive South. Within about a day's journey of any State east of the Mississippi. For illustrated catalogue and full particulars, address

LYMAN HALL, President, - - ATLANTA, GA.

TRADE MARK

Koca Nola

(NO. 8) THE GREAT TONIC DRINK

Is rapidly winning its way into favor and promises to become the leader.

It is delicious, exhilarating and refreshing, and absolutely contains no caffein, no cocaine, no tannin or any other injurious drug. It contains one of the most powerful tonics known to science, a powerful digestive and a valuable nerve food.

Try it, drink it all the time, it will do you good and will not harm a child. If your dealer does not keep it keep calling for it until he gets it. Manufactured by

KOCA NOLA CO.

108 EDGEWOOD AVE. ATLANTA, GA.

The Southern Cotton Oil Co.,

ATLANTA DISTRICT.

Cotton Seed and Cotton Seed Products.

ATLANTA OFFICES - EMPIRE BUILDING.

B. B. B. Cures When All Else Fails

Ulcers, Eating Sores, Cancers, Scrofula, Itching Skin, Scabs and Scales of Eczema, Aches and Pains in bones, back or joints, Syphilitic Blood Poison, Rotten Gums and Chronic Rheumatism, and all obstinate, deep seated Blood troubles, are quickly cured by taking a few large bottles of Botanic Blood Balm (B. B. B.) We challenge the world for a case of Blood Disease that Botanic Blood Balm will not cure. The cures are permanent and not a patching up. Is your blood Thin? Skin Pale? All Run Down? As tired in the morning as when you went to bed? Pimples Boils? Swollen Glands or Joints Catarrh? Putrid Breath? Eruptions? Sores in Mouth or Throat? If so, your blood is bad. Blood Balm will make the Blood Pure and Rich, Heal every Sore, Stop the Aches and Pains, Build up the broken down body, and invigorate the old and weak. Botanic Blood Balm, the only perfect Blood Purifier made. Sold at Drug Stores, $1.00 per large bottle, including complete directions. Trial treatment free by addressing

BLOOD BALM CO., Atlanta, Ga.

ATLANTA SODA COMPANY,

Retail Soda Water and Cigars.

4 Soda Fountains:

23 Whitehall St., Cor. Alabama St.,
29 Marietta St., Cor. Broad St.,
Fourth National Bank Building,
21 Peachtree St., Cor. Decatur St.

3 Cigar Stores:

23 Whitehall St., Cor. Alabama St.,
29 Marietta St., Cor. Broad St.,
Fourth National Bank Building.

Largest Dispensers of Soda Water and Coca Cola in the WORLD.

Only the best of everything.

J. F. HENRY, Sec. & Treas. and Mangr.

NO DOPE

RED ROCK GINGER ALE

NO ALCOHOL

THE FINEST MADE IN THE WORLD

Sold by Jobbers Throughout the South.
Manufactured & Trade Supplied by

HAGAN & DODD CO.

ATLANTA.

Daniel Mineral Water,

(MAGNESIA.)

Is a specific for indigestion, acts mildly as a laxative, and from any troubles caused from a disordered stomach, this water is without a parallel. It is infallible for all diseases of the blood and skin, such as rash, tetter, etc. Nothing like it for nervousness, headaches, sleeplessness, loss of appetite. Write for analysis and testimonials.

DANIEL MINERAL WATER CO.

Springs, Unionpoint, Ga. Head Office, Stone Mountain, Ga.

Atlanta Office, 170 Peachtree Street.

CHAUNCY, Dodge County

Clarke, J C, Drugs
Jones, J W, Gen Store
Kelly, W H, Gen Store
Morrison, Mrs Minnie R, Milly
Mutual Mercantile Co, Gen Store
Smith, John A, Gen Store
Tucker, Mrs L A, Milly
Williams, L H, Livery
Wooten, J L, Naval Stores
Wooten & Lucas, Gen Store

CHELSEA, Chattooga County

Grover, G L, Gen Store
Henry, J H, Gen Store

CHEROKEE, Cherochee County

Lovingood E, Mills and Gin
Lovingood & Hughes, Gen Store
Reinhardt Bros, Gen Store
Roberts, H L, Gin

CHERRYLOG, Gilmer County

Green, E S, Gen Store
Searsy, A N, Gen Store
Whitner, C W, Gen Store

CHESTATEE, Forsyth County

Bagwell W E, Gen Store
Ellis & Mauldin, Gin
McClure, J M, Gen Store
Stovall, W R & J H, Saw Mill
Stovall & Chastain, Grist Mill

CHESTER, Dodge County

Hancock, H M & Co, Gen Store
Jesup, W B, Gen Store
Kinchen & Beacham, Saw Mill
Sandiford, J J, Grocer
Williams J A, Naval Stores
Wynne, R B, Gen Store

CHESTNUT MOUNTAIN, Hall County

Chestnut Mountain Milling Co
Millikan, C B & Co, Gen Store
Morrow, A W & Co, Gen Store

CHICKAMAUGA, Walker County

Bonds Bros, Gen Store
Dalton Bros, Gen Store
Durrham Supply Co
Lee & Gordon Mill Co
Lookout Mountain Coal & Coke Co
New Chickamauga Mfr Co, Fruits Crates
Sartain Bros, Gen Store
Saturfield & Nation, Blacksmiths
Schott, W K, Gen Store
Stotts, R C, Flour Mills

CHINA HILL, Telfair County

Bony J C & Son, Gen & Naval Store
Bony Bros, Saw Mill
Bony, W F & A J, Gen Store Gin & Mill

CHIPLEY, Harris County

Brooks, C H, Gen Store
Brooks, C H & Co, Gin
Carpenter G T S, Grocer
Chambers C G, Gen Store
Champion G D & Co, Gro & Meats
Cotton, E S, Gen Store
Cotton & Hogan, Undertakers
Crawford, J W, Blacksmith
Duman, T G, Lumber
Dunlap, R H, Gen Store
Floyd & Hill, Gen Store
Hastey, R L, Gen Store
Hogan, J H, Gen Store
Hogan Bros, Gen Store
Kee, W F, Hotel
Kee & Tucker, Drugs
McGee, E F, Gen Store
McGee, J D, Grocer
McGee & Layfield, Gin
Mobley & Bryant, Gen Store
Moncrief F B, Livery
Murrah Bros, Gen Store
Pearce, W R, Livery
Surles, Miss Sue, Milly
Surles A W & Sons, Blacksmith
Williams, J W, Gin & Mill

CHOESTOE, Union County

Miller, W J, Gen Store
Shuler, W D, Gen Store
Waldrop V M, Gen Store

CHOKEE, Lee County

Simmons L B, Gin & Saloon

CHRISTOPHER, Union County

Nichols, W A, Gen Store

CHULIO, Floyd County

Judkins, W B, Grist Mill & Gro

CHURCH HILL, Webster County

Horn, J L, Gen Store

CISCO, Murray County

Clayton, R E, Gen Store
Cockburn, M C, Gen Store
Gordon, W P, Gen Store

CLARK, Screven County

Boykin, W B, Gen Store
Stephens, C B, Gen Store

CLARISSA, Hall County

Griffin, J T & Son, Gen Store

CLARKESVILLE, Habersham County

Asbury, F L & Bro, Gen Store
Barron, E, Meats
Bass, C L & M, Publishers
Christian, I J, Gen Store
Clarkesville Paint & Drugs
Corundum Mining & Mfg Co
Edwards, R Y, Blacksmith
Furr, W P, Gen Store
Gastley, T J, Lumber & Planing Mill
Hill, W D & Sons, Saw Mill
House, J W, Livery
Hunt, C W, Blacksmith
Jackson & Stewart, Gen Store
Jenkins, H, Watch Repairer
McMillan, R L, Gen Store
Mauldin Maggie (Mrs O M), Milly
Pepper, J K, Saw Mill
Shackleford Bros, Gen Store & Gin
Spencer, Mrs T G, Hotel
Spencer, T G, Livery
West, E P & Co, Gen Store & Bankers
York, J L, Milinery
York, J L & Co, Gen Store

CLARKESBORO, Jackson County

Arnold, R C, Gen Store
Todd, T I, Gen Store
Williamson, J P, Gen Store

CLARKES MILL, Crawford County

Avera, R E, Gen Store
Spillers, L A, Gen Store

CLARKESTON, DeKalb County

Jolly Bros, Gen Store
Kenny, F M, Gen Store
Kimbrell, J H, Gen Store

CLAUDE, Houston County

Sullivan, E, Gen Store

CLAXTON, Tatnall County

Braswell C S, Bottler
Claxton (The) Pharmacy
Claxton Foundry & Machine Works
Claxton Carriage & Hdwe Co
Collins, J G, Gro & Shoes etc
Connelly, G F, Live Stock
Elmore & Womble, Saw Mill
Leu, John, Gen Store
Lowery, J W, Furn Undertaker etc
McMillan, H, (Mrs J I), Hotel & Milly
Matthews, Mrs S E, Hotel
Roberts, G, Grocer
Rushing & Co, Gen Store
Simmons, Mrs Sophie, Milly
Thaggard, N A, Naval Stores
Waters, B C, Jeweler
White, R K, Naval Stores
Wolpert, A, D Gds Clothing etc
Womble, L, Blacksmith
Womble & Sons, Blacksmiths

CLAY HILL Lincoln County

Parson & Dill, Gen Store

CLAYTON, Rabun County

Bell, James, Blacksmith
Dover S W, Coffins Etc
Duncan, Lizzie, Millinery
Duncan, D T & Son, Gen Store
Green, B A, Gen Store
Green, W J, Drugs
Green & Singleton, Gen Store
Reynolds, John, Publisher
Ritchie W R L & T J, Gen Store
Tilley, N, Gen Store
Whitmire, S S, Mrf, Harness

CLEM, Carroll County

Holloway, J J, Gen Store
Jones, J H, Gen Store
Matthews, H N, Gen Store

CLEMENTS, Catoosa County

Spear, J P, Gen Store

CLEOLA, Harris County

Miller, J W, Gen Store
Miller, W H, Gen Store

CLEVELAND, White County

Henderson, A H, Gen Store
Jarrard, H A, Gen Store
Kennimer, R T & Son, Gen Store
Logan, Z T & Son, Blacksmith

CLIFTON, Tattnall County

Adamson, H & Co, Gen Store
McKay, T A & Co, Gen Store

CLIMAX, Decatur County

Allen Bros, Gen Store
Bell, N C, Saw Mill
Boyett, Gordon L, Gen Store

CLIMARE—Continued

Cox E W, Livery & Gro
English, G W, Gen Store
Knight, M C & H H, Gin
Long, W N, Livery
Manner W M & Son, Gen Store
Peacock & Co, Naval Stores
Truelock, A J, Gen Store

CLINCH, Clinch County

Curry, Charles, Gen Store

CLENTON, Jones County

Barren, A L Gen Store
Mullikan, W H, Gen Store

CLITO, Bulloch County

Pretorious, W S, Gen Store

CLOPTON, Putman County

Fletcher, W H, Gen Store

CLOVER DALE, Clayton County

Bauknigbt, A J, Gen Store

CLYATTVILLE, Lowndes County

Martin, J B, Gen Store
Robinson, J J, Gen Store
West & Kelly, Naval Stores

CLYDE, Bryan County

Hayman, T R, Gen Store
Stephens, H A, Gen Store

CLYO, Effingham County

Hanberry, H R, Gen Store
Mallory, R B, Gen Store
Mallory, R P, Naval Stores

COAL MOUNTAIN, Forsyth County

Harrison, A G, Blacksmith
Harrison, R E & Son, Gen Store
Harrison & Garrett, Saw Mill & Gin

COBBHAM, McDuffie County

Dunn M W, Gen Store

COBB, Sumpter County

Cock, J J & J D, Saw Mill
Hancock & Williams, Gen Store
Hill, W J, Gen Store
Jossey, B H, Gen Store

COBBSVILLE, Telfair County

Williams, J M, Gen Store
Williams, T J, Gen Store

COBELL, Hall County

Lott & Adams, Gen Store

COCHRAN, Pulaski County

Alliance Warehouse, Cotton Com
Cochran Cotton Mills
Coleman, Mrs M A, Milly
Cook, Thomas, Gen Stores
Dunham John C, Gen Store
Dunham W E, Shoes
Dykes & Perry, Gen Store
Floyd, W F, Gen Store
Geinsberg Bros, D Gds etc
Harrold, H, Gen Store
Harold, W H, Gen Store
Hester, C J, Blacksmith
Ingram, J G, Gen Store
Joiner, B C, Meats
McEachen, J L, Gen Store
Moore, Mrs J J, Hotel
Peacock, P L & Co, Hdwe
Peacock, & Peacock, Gen Store
Peacock & Thompson, Gin
Planter'a Warehouse Co, Cotton Com
Poole, W L, Variety Works
Pusher, John, Gen Store
Reeves Bros, Gen Store
Reeves, M W & Co, Gen Store
Taylor, C E, Drugs
Taylor, J J, Gen Store
Taylor, N L, Gen Store
Taylor & Bullard, Shoes & Clothing
Thompson, A R Sr, Gen Store
Urquart, A P, Gen Store
Vinson, T S, Gen Store
Walker, T D, Drugs
Wynne, B J, Gen Store
Wynne, Jesse M, Gen Store
Wynne, J N, Gen Store
Wynne, T H, Jeweler
Wynne W M & Co, Gen Store

COE, Tatnall County

Banks, L F & Son, Gen Store
Purcell & Purviss, Gen Store
Stubbs, J H, Gen Store

COFFEE, Pierce County

Boatwright, R K, Gin & Grist Mill
Harrison, J R, Gen Store
Padgett, Joshiah, Gen Store
Smith, (The) Co, Naval Stores & Gen Store

COFFINGTON, Stewart County

Coffin, V A, Gen Store

COGBURN, Dawson County

Smith & Co, Millers

COHUTTA, Whitfield County

Bagley, T J, Blacksmith
Grooms, Jesse, Blacksmith
Parker, W H, Gen Store
Plemons, S E, Gen Store
Quillian & Stonecipher, D Gds
Ridley, H Jr, Gen Store
Stockburger Sisters, Gen Store
Waterhouse, W L, Gen Store
Williams, W L, Gen Store

COHUTTA SPRINGS, Murray County

Johnson, John J, Gen Store
Owens & Harris, Gen Store
Pangle, C S & Co, Gen Store
Sweeny Bros, Blacksmiths

COKER, Milton County

Moore, E P & J E, Grocers
Swafford, I A, Gen Store

COLBERT, Madison County

Burton, B J, Gen Store
Gaulding, R M, Gen Store
Gholson, John T, Buggies Wagons etc
Hitchcock, Walter, Gen Store
Hitchcock Gin Co
Pittman, M H, Gen Store
Thompson, B M & W H, Milling etc
Threkeld, W G, Gen Store

COLD WATER, Elbert County

Gaines, L A, Grist Mill & Gin
Smith, A C & Co, Gen Store

COLEMAN, Randolph County

Coleman Gin Co
Furguson, G R, Gen Store Livery & Fertilizers
Hammack, Rish & Sons, Gen Store Gin etc

COLESBURGE, Camden County

Brown, J N, Gen Store
Patterson, N J, Gen Store

COLLEGE PARK, Fulton County

Broom, W P, Gen Store
Cook, J H, Gen Store
Empire Lumber Co, Shippers
Godby, H B, Gen Store
Harris & Co, Gen Store
Keener, J W, Meats
McCrory, Isaac C, Gen Store
Oakley, J A, Grist Mill

COLLIER, Monroe County

Goodwyn, O E, Gen Store
Rhodes & Bros, Gen Store
Wilson, F B, Gen Store

COLLINS, Tatnall County

Blocker, L O, Gen Store
Cowart & Cowart, Gen Store
Glisson, D B, Saw Mill
Goethe, H M & Co, Saw Mill
Holland, J R, Gin
Hyers, H L, Gen Store
Kennedy's Pharmacy
Lipsitx, Wolf, D Gds etc
Morris, W L, Gen Store
Stanley, Fannie, (Mrs R M) Millinery
Stanley, R M, Gen Store
Walling, L B, Saw Mill
Washington, W W & Co, Grocer etc
Williams, L, Gen Store
Williams, U S, Gen Store
Williams, Floyd M & Son, Gen Store
Yoemans W H, Saw Mill Gen Store & Gin

COLQUITT, Early County

Bailey, J W, Gen Store & Wagons
Bird, B C, Hotel
Bush, E B, Drugs
Bush, J S, Gen Store & Fertilizers
Bush, W J, Millinery & Ladies' Furng
Christie & Tabb, Grocers
Colquitt Carriage Co, Vehicles
Colquitt Warehouse Co
Cook, Mrs Z B, Publisher
Cowart, A J, Gen Store Saw Mill & Gin
Evers, C H, Grocer
Fudge F E, Gen Gin and Naval Stores
Hunter, G B, Gen Store
Hunter, W E, Drugs & Hotel
Jones, C M, Gen Store
Mock, W W, Gen Store
Planter's Warehouse
Rathel, Idus, Gen Store
Roberts & Roberts, Vehicles
Scott G A, Saloon
Sharpe, John R, Naval Stores
Sheffield, A, Gen Store
Shingler J S & Bros, Naval Stores
Stanton, W H & Bros, Gen Store
Tabb, J L, D Gds & Gro
Toole, J, Livery

COLUMBUS, Muscogee County

Acme Brewing Co

ACME STEAM LAUNDRY,

Telephone 54. 1243 Broad St.

J. & H. JULIUS, Props.,

Agents Wanted Everywhere,

Adams, James, Grocer
Adams & Wade, D Gds
Aenchbacher & Sons, Tailors
Allen, C H, Cotton Com
Allen & Afford, Laundry
Amos W M, Carriage Maker
Andrews, (The) Co, W & R D Gds etc
Anglin, David A, Grocer
Arenowitch, I, D Gds etc
Everett, E M, W Fruits etc
Bagley, F M, Liquors
Bagley & Giglio, Confec etc
Bamberger, Mrs M I, Grocer
Banks & Fortson, Sale Stables
Banks & McCormick, Com
Banner, Max, Gen Store

BARCLAY'S CAFE,
1204 BROAD ST.,
H. F. Barclay, Propt.

Bartlett, Sloan & Co, Carriage Makers
Batastini, Clemet, Confec & Gro
Bazemore, J W, Grocer
Bazemore & Co, Grocers

WILLIAM BEACH HARDWARE CO.,
HARDWARE, BUILDERS' SUPPLIES, PAINTS AND OILS.

Becker, W M, Furn

BEEHIVE,
DRY GOODS, CARPETS AND MILLINERY.

Beddell R C, Boots & Shoes
Bilvin W T, Grocer
Borgan, Thomas H, Grocer
Benton, J A, Grocer
Berry, J O & A J, Brick Manfs
Bibb Mfrg Co, Yarns
Billings, J D, Plumber
Bishop, J W, Saloon
Bize, R E, Gro & Liquors
Blackman, M J & Co, Drugs

John Blackmar. A. O. Blackmar.
Established 1874.

JOHN BLACKMAR & SON,
STOCK AND BOND BROKERS,
Money loaned at Six Per cent net to Lender.

Blakely G W, Gro
—Blanchard, Humber & Co, Warehouse
Blanchard & Booth, D Gds
Blankenship, W H H, Coffin Mfr
Bondfield, Hursch, Clothing
Books Supply Co
Bowen, T A, Saloon
Boyce W B & Bros, Novelties
Bradley, W C & Co, W Gro
Bradley & Harrison, Shoes
Brady, J H, Saloon & Gro
Brannon, Carson & Williams, W & R Drugs
Brenner, J D & Son, Grocers
Brescia & Benedetto, Confec

J. M. BRITT & CO.,
THE BEST
FANCY GROCERIES,
Phones, Bell 23; Bell 410.
Automatic, 1023.

Britt, Carson Shoe Co
Brooks, J H Jr, Gro
Brooks Bros, W Gro
Brooks, P S & Co, Grocers
Buhler, Moritz L, W & R Liquors
Bullock, O C, Fertilizers
Bush Hdwr Co, W
Calhoun, Mrs R E, Gen Store
Camp Cycle Co
Cantrell, T A, Grocer
Cargill Wright Co, Mfr Candies & Syrup
Carlisle & Co, Gro & Meats
Carmack, W J, Gen Store
Carroll, H R & Co, Elec Supplies
Carson, J T, Grocer
Carter, J H, Grocer & Meats
Carter, Robert E Jr, Drugs

O. I. CHAMBERS & CO.,
Dealers in
WALL PAPER AND PAINTS.
PAINTERS AND PAPER HANGERS.
106 11th St.

Chancelor, A C & Co, Clothing etc
City Auction Co

CITY BAKERY,
WHOLESALE
BREAD AND CAKES,
Cor. 1st. Ave. and 13th St., Columbus.

City Grocer Co
City Flour Mills Co
Clark, B L, Coco Cola Bottling Co
Cody, W E, Livery
Cohen, Wynn, Liquors
Cole, Hatcher & Hampton Co, Gro
Columbus Book Store
Columbus Auction & Com Co
Columbus Barrell Mfg
Columbus Broom Mfg
Columbus Carriage Factory
Columbia Cider Works
Columbia Coffin Mfg Co, Mfg Casket & Coffins
Columbia Georgia Buggie Co
Columbus Grocery Company
Columbus Ice Refrigerating Co
Columbus Iron Works
Columbus Ledger
Columbus Mfg Co, Cotton Gds
Columbus Seed Imp Co
Columbus Show Case Co

COLUMBUS SHOW CASE CO.
Manufacturers of
Show Cases, Bank, Store and Office Fixtures.
COLUMBUS, - - - GEORGIA.

Columbus Trading Co
Connor, J H, Grocer
Conti, F, Confec
Conway ,R S & Co, Grocer

M. C. COOPER,
Successor to C. A. Jones.
PLUMBER, STEAM AND GAS FITTER.
Repair Work a Specialty.
Phones Bell 20, Aut. 1020. 25 11th St.

Copeland, A B, Grocer
Cotton, J W, Grocer

L. L. COWDERY & CO.,
Importers and Jobbers of
CHINA, CROCKERY, FOREIGN GLASSWARE
and Fancy Goods.
1044 BROAD STREET.

Cox Bros, Grocers
Cox, H H & Co, Grocers
Craig & Williams, Grocers
Crawford, T, Drugs

CURTIS HOUSE,
1040½ BROAD STREET,
JNO. A. REID, PROP.

Davis, John T & Co, Warehouse

DAVIS WAGON COMPANY,
Manufacturers of
FARM WAGONS, DRAYS,
Turpentine Wagons, and all Kinds of
SPRING WAGONS.

Davis Warehouse Co
Deaton, J E, W Gros
Deignan R, Grocer, Tobacco & Liquors

W. J. DEIGNAN,
GROCERIES AND LIQUORS,
Telephone No. 375.
No. 19 West Tenth Street.

WILLIAM DeL. WORSLEY,
ATTORNEY AT LAW,
INVESTMENT BUILDING.

Deiganm, R, Gro & Liquors
Dismukes Grocery Co
Dixie Brewing & Ice Factory
Douglass, A W, Gen Store
Dreyspool, A A, Clothing
Dudley-Butts Sash Door & Lumber Co
Eagle & Phenix Mills, Cotton Goods
Eason, J T, W Gro
Edge Shoe Co
Eifler, C J, Sporting Goods
Elk Cycle Co, R
Elledge & Holland, Gin
Elledge & Norman, Marble
Emanuel, M Confec
Empire Mill Co, Flour
Emrich, A, Grocer

COLUMBUS—Continued

Estes, Mrs C E, Hotel
Everett, H F, Tinner
Everett, J B, Baker
Faber, Elmer, Gro & Saloon
Fee, Mrs William, Plumber
Feinburg, A, Grocer
Fletcher & Bullock, Stables
Frank Bros, Printers
Franklin, Willis, Grocer Hides
Freidman, L, Shoes
Gann, W F, Drugs
Gann's Pharmacy

H. W. GARRETT,
Dealer in
FINE BOOTS AND SHOES.
1102 BROAD ST.

Garrett & Barrow, Shoes
Gas Light Co of Columbus Ga
Georgia Cotton Oil Co
Georgia Show Case Co, Mgrs
Georgia Home Insurance Co
Georgia & Fla Navigation Co
Georgia Mfg Co, Pants & Underwear
Georgia & Alabama Brick & Pottery Co
Gerson, M L & Co, D Gds etc
Geyser, Henry, Mr Tailor
Giglio, A, Fruits & Gro
Gilbert, R J, Grocer

THOS. GILBERT,
PRINTER
AND MANUFACTURING STATIONER.
15 and 17 Twelfth St.

Glaze & Jordan, Meats
Golden's Foundry & Machine Works
Golden's Ice & Coal Co
Goldstein, D, D Gds
Gregery & McMurrian, D Gds Shoes etc
Groover, C I, Publisher
Gruzard Lumber Co
Guice, H V, Saloon
Hamburger Cotton Mills
Harvey, W F & Co, D Gds & Shoes
Harvey, W T & Co, Plaining Mill
Hefferman & Martiniere, Confec
Hendley, J R, Grocer
Herring, Alice, Grocer
Hicks & Johnson, Drugs
Hill Electric Light Co
Hind & Churchwell, D Gds
Hoffin & Greentree, Clothing
Holloway, J K, 10 Cent Store
Holst, J B & Co, Cotton & Com
Hood, D G, Grocer

L. J. HOOD,
BICYCLES
SOLD, RENTED AND REPAIRED.
All Work Guaranteed.

Howard, M J, Grocer
Howard, R O, Drugs
Howard, Richard Transfer Co
Howard, T E & R, Undertakers & Sales Stables
Howard & Holt, Coal
Hunter, G P, Gen Store
Hyatt, James R & Son, Sales Stables

J. L. B. JOHNSON,
FURNITURE AND
HOUSE FURNISHING GDS.
UNDERTAKERS.
1239 and 1241 BROAD ST.
TELEPHONE NO. 680.

Johnson Bros, Grocers
Jones, C A, Plumber
Jones Bros, Grocers
Jones, H J, Gro & Confec
Jones, Lymas, Planter
Joseph, Dan, Broker
Joseph, Jacob, D Goods and Clothing
Julius, M, Gen Store
Julius, J & H, Laundry
Keensburg Mrs B, Confec
Kelly, M W, W Gro
Kern & Loeb, (The) Co, W Gro
Key & Bradford, Gen Store
Kilgore, Y W, Grocer
Kinsel & Perie, Jewelers
Kirven, J A & Co, D Gds

J. A. KIRVEN CO.,
Established 1876.
DRY GOODS, MILLINERY, ETC.
Agents for Butterick's Paper Patterns.
Nos. 1136 and 1138 Broad St.

J. T. KNIGHT & SON,
Buyer of
HIDES, TALLOW, METALS, BONES,
BEESWAX, GINSENG, CORN,
FODDER, ETC.
1422 First Avenue.

Khight, J T, Junk
Laffan, J H, Liquors
Lafkowitz Bros, Tailors
Leob A, D Gds & Mfr Mattresses
Lawrence & Abrecht, Grocers
Ledsinger, S, Plumber
Lees Millinery Co
Leonard, A L, Furniture
Lafkowitz A, Confec
Levinson Joe, D Gds Shoes etc
Lewis, James A, W Notions
Lindsay, J A, Mfr Soda Water

A. LOEB,
Manufacturer of
MATTRESSES AND COTTON
PILLOWS.
Factory Front Southern R. R. Office.

Loeb & Kuafman, W Liquors
Loewenherz, Leo, D Gds
Lome, J W, Gen Store
Lowenstein, I, Rest & Liquors
Lummus F H & Sons Co, Mfrs Gin etc
McClellan J H Jr, Grocer
McKee, H C, Wagons
McKee & Jesup, Drugs
McKnight, J H, Saloon
McMicheal, L D, Confec
McPhail, C Dupont, Grocer
Marcrum, W E, Grocer etc
Martin, W H & Son, Furniture
Massey, J W, Grocer
Massey, S C, Grocer
Meadows, W H, Grocer

THE MECCA.
Phone 888. 1128 Broad St.
FANCY CANDIES AND
SODA WATER.
Domestic and Imported
CIGARS.

Merchants' Naval Stores & Transportation Co
Meyer A, D Gds
Miller, J W, Fish etc
Miller, J E & Co, Blacksmiths
Mitchell, Alexander, Gro & Confec
Mizell, C W, Haberdasher

CHAS. W. MIZELL,
HATTER AND
MEN'S FURNISHER,
BARBER SHOP IN REAR.

Montgomery, J S, Tailor
Morgan & Meadows, Drugs
Moris, Y S, Grocer
Murrah, John M, Salon
Murrah Bros, Saloon
Muscogee Ice Co, Mfrs
Muscogee Mfg Co, Cotton
Nagle, D J, Grocer

W. CECIL NEILL,
ATTORNEY AT LAW.

Newman, W T, Grocer
Newman, J L & Son, Blacksmith
Pekor Y J, Jeweler
Odom, J W, Saloon
Odom & Johnson, Meats & Grocer

J. R. PAGE CO.,
FANCY GROCERIES,
11 TENTH ST.

THE PALACE STABLE CO.,
THE FINEST
LIVERY, FEED AND SALE STABLES
IN THE CITY.
First Ave. Stables, Telephone 94.
Broad Street Stables, Telephone 309.

Palace (The) Stables Co
Parker, C E, Grocer
Parrott, B F, Grocer
Patrick, A M, Meats
Patrick, F M, Grocer
Patrick, J W, Grocer etc
Peacock, G J Clothing Co, Mfrs
Peacock, R H Tailoring Co
Peacock & Thornton, Drugs
Pearce, J T, W Produce
Pease, J N & Co, Staty Pianos & Organs
Peddy, D N, Meats
Peddy, W H, Grocer
Peed, J D, Grocer
Noble, L L & Co, Gen Store
Pekor Iron Works, Machinery
People's Drug Co
People's Undertaking Co
Phelps, T L, Grocer
Phillip's E Sons, Coal & Sewer Pipe
Phillips, Mary, Gen Store
Phipps, C V, Grocer
Poe, O P, Warehouse
Portman, W T, Grocer
Posada, A, Cigar Mfr
Pou Bros, Wagons, Buggies etc
Powell, C F, Grocer
Power & Baird, D Gds etc
Profumo, F X, Confec
Queen City Drug Store
Racine (The) Co, Hotel
Raiford, J A, Liquors
Reed, Moshell Co, Saloon
Reich, F W, Jeweler
Reich & Chambers, W D Gds
Richards K E, Grocer
Riles R, Grocer
Rogers O L, Grocer
Rose Hill Pharmacy,
Rose R L, Bicycles
Rothchild Herman, Furniture

COLUMBUS—Continued

Rothchild, D & Co, W & Mfr Pants, Dry Goods, Shoes and Clothing
Rothchild B, Clothes Shoes Etc
Rugg J B, Grocer
Russell J C, Tinner
Sanders, Swan & Co, Cotton
Sarling Shoe Co, R Dealer
Sauls, S J, (Mrs W H), Nursery
Sauls, F & Co, Printers
Saynor, H & Co, Printers
Scarborough, L A, Grocer
Schuerman, J O, Baker
Schomberg, C, Jeweler
Schussler & Co, D Gds
Scott, J R, Furniture
Seabrook & Crawford, Coal & Wood
Seligman Bros, Clothing
Shackelford, J F, Drugs
Shepard Bros, Mfrs Brick
Sheridian, George W, Tinner
Shield Coffee Co
Simmons, S L, Grocer
Simons L & Co, Furniture

MAX SIMONS & CO.,
Wholesale and Retail
GROCERS & LIQUOR DLRS.

SIMS AND DIXON,
STAPLE AND FANCY
GROCERIES.
100 11th St., cor. 1st Ave. and 11th St.

Sarling Shoe Co, R Dlr
Slade & Farrish, Warehouse

J. F. SLAUGHTER,
Dealer in
STAPLE AND FANCY GROCERIES,
FRESH MEATS AND POULTRY.
Phone 624. 1446 First Ave.

Smith, A L, Grocer
Smith, G B, D Gds
Smith, John D, Butcher
Smith, J B, Grocer
Smith, J S Jr, Bicycles
Smith Furniture Co
Southern Plow Co, Mfrs

SOUTHERN STORE FIXTURE COMPANY,
1024 BROAD ST.,
Iron Safes, Soda Founts, Cash Registers, Complete Line of Store and Office Fixtures. L. P. Weathers, Prest.

Spano, A, Fish & Oysters
Springer, C P, Plumber
Slade & Farrish, Warehouse
Springer Advertising Service
Springer Bros, Hotel
Springer, C P & Co, Sign Painters
Stantley, R M, Drugs
Stephens & Weeks, Blacksmiths
Sternberg, H, Carpets etc
Stone, J W, Grocer
Springer P G, Saloon
Swift Mfg Co, Cotton
Sykes, W J, Saloon
Strauss A, Saloon
Tarver, J B & Co, W & R Gro
Tharp, W A, Grocer
Thomas, G E, Tailor
Thomas, A P Drug Co
Thomason, L W, Grocer
Taylor T C, Gro & Saloon
Thompson W E, Saloon

W. F. TIGNER, D.D.S.,
Dentist.
10½ Twelfth Street.

Toles, A, Undertaker

C. L. TORBETT,
FUNERAL DIRECTOR,
930 and 932 BROAD STREET.

Threadway, L C & Bros, Grocers
Tumlin, J W, Plumbers & Electricians
Turner & Johnson Bros, Drugs
Walden-Hollis Clothing Co
Walton, C E, Printer
Ware, A B & Co, W Hardware & Crockery
Watkins, L T, Meats

S. P. Watson, Pres. E. M. Wheat, Treas.
WATSON & WHEAT DRUG COMPANY,
Wholesale and Retail Druggists and Specialty Manufacturers.
1116 Broad Street.

Webb & Murphy, Gen Store
Weil Bros, Cotton
Wieland & Taylor, Furniture
Weinberg, G, D Gds
Wells-Curtis Shoe Co
Whitaker Candy Co
Williams, C W, Grocer
Williams, Wiley, Confec & Grocer
Williams, J P & Co, Naval Stores & Warehouse
Williams Mfg Co
Wills, J F, Drugs
Wolfson Card Co, Printers
Woolfolk, H B, Coal & Wood
Wynne, G W, Sale Stables
Yarbrough, G Y, Gro & Liquors
Yarbrough, J J & Co, Fruits

COMBS, Taliaferro County

Combs, Thomas F, Gen Store

COMER, Madison County

Beard, J W, Livery & Grocer
Bird, H M, School Books etc
Comer Buggy Co
Comer Oil Mill
Cook Bros, Gen Store
Davidson, T C, Gen Store
Eagle Bobbin Works
Gholstin, J P, Gin
Gholstin Bros, Hdwe
Groves, Whitehead & Co, Fur & Cro
McKensie, J S, Gen Store
McWorter, J B, Gen Store
Moon, D P & Co, Gen Store
Powers, Mrs M A, Gen Store
Rowe, W A & Co, Gen Store
Scarborough & Co, Gen Store
Stevens, Whitehead & Co, Gen Store
Teasely Bros & Co, Gen Store
Tucker Bros, Mfrs Wagons & Buggies
Welchel, C C & Co, Gen Store

CONCORD, Pike County

Concord Variety Works
Irwin J C, Gin Fertilizer etc
Lee, J H & Son, Gen Store
Lee & Waller, Blacksmiths
McClendon, Robert, Blacksmith
McElvesin, A A, Nursery
Mclendon, Sara F, Gen Store
Maddcn, J F & Sons, Gen Store, Saw Mill etc
Mallory, R A, Drugs
Phillips, Nathan, Blacksmith
Pest, W D, Grocer
Rowe, B F, Grocer
Smith Bros, Nursery & Fruits
Story, D W, Gen Store
Strickland, R F Co, Gen Store

CONDOR, Laurens County

Beal, Miss M E, Gen Store
Graham, B F, Grocer
Inman, J E, Naval Stores & Gen Store
Keen, W D, Gen Store
Pope, U S, Lumber & Fertilizer
Webster, A M, Saw Mill

CONEY, Dooly County

Clegg, P C Jr, Gen Store
Cunningham, W H, Gen Store

CONKLIN, Hancock County

Culver, L E, Gen Store

CONLEY, Clayton County

Moore, H D & J D, Gen Store

CONNESAUGA, Gilmer County

McClurd, J M, Gen Store
Poindexter, G W, Gen Store
Whitfield, A, Gen Store

CONSTANTINE, Jackson County

Gilbert, M P, Gen Store
Gilmer, Wiley D, Gen Store
Hitchcock R R, Gen Store
Pittman, M D, Gen Store
Randolph & Irwin, Gin

CONSTITUTION, DeKalb County

Costley, E J, Gen Store

CONYERS, Rockdale County

Almand G A, Gen Store
Almand, T J, Milling
Almand Hdwe Co
Almand & McDonald, Gen Store
Bennett, C D, Gen Store
Bishop, Lena, Millinery
Bishop & Dukes, Confec
Brodnax, S E, Wagons
Carter, J W, Shoemaker
Conyers Hdwe Co
Conyers Oil Co
Cowan, A O, Gen Store
Cowan, G V, Millinery
Gailey Drug Co
Hewlett, Reagin & Downs, Gen Store
Hollinsworth, John W, Grocer
Hudson C B, Gen Store
Hull, G H, Furniture Co
Johnson & Huff, House Furng
Langford J J & Sons, Gen Store
Lee, W H & Son, Drugs
Lifsey M A, Livery
Lucas, G A, Gen Store
McDonald, C W, Grocer
Milstead Mfg Co, Cotton Facy & Paper Mill
Penn H C, Blacksmith
Pirkle, J R, Blacksmith
Scott, L F, Publisher
Sharp & Hill, Saw Mill & Gin
Stewart, W W T, Grocer etc
Street & Huff, Gen Store
Summers, Allen D, D Goods
Terry & Leftwich, Grocers
Tilly J P, Fertilizer and Cotton
Tucker, J H, Gen Store

CONYERS—Continued

Tucker, M, Milly & Gin
Tucker, P G, Warehouse & Lumber
Tucker, R W, Gen Store
Veal, A L, Gen Store
Wallace & Still, Warehouse & Building Material
Wallis, J H, Publisher
Whitaker, A, Gen Store

COOKSTOWN, Wilcox County

Mitchell N E, Gen Store

COOLIDGE, Thomas County

Autry & Chappman, Saw Mill
Coolridge Mere Co, Gen Store
Crow, T J, Grocer
Crow, W H, Drugs
Dariso, E L (Mrs C E,) Gen Store & Milly
Jones, H, Drugs
Local Lumber Co
McGahee, Hiram, Grocer
Moncrief, W H & Co, Grocers etc
Murphy & Raymond, Saw Mill
Nankin, H, D Gds Clothing etc
Smith, L, Gen Store
Watson, A M & Co, Naval Stores & Gen Store

COOL SPRINGS, Wilkinson County

Cook, J A, Gen Store
Faulk B F, Gen Store
Tindall, J T, Gen Store

COOPER, Hart County

Byram, J D, Gen Store
O'Barr & McLesky, Gen Store

COOPER HEIGHTS, Walker County

Boss, C C, Gen Store
Johnson, Charles, Gen Store & Saw Mill

COOSA, Floyd County

McAver, R B, Gen Store

COOSA CREEK, Union County

Waldrop, V M, Gen Store

COPECO, Baldwin County

Renfroe, R L, Gen Store

COPELAND, Harris County

Askew, A W, Gen Store
Watson Bros, Gen Sttore

CORA, Newton County

Hicks, Thomas W, Gen Store
Hull, E C, Gen Sttore

CORDELE, Dooly County

Averett L C, Gen Store
Brick Warehouse Co, Cotton Com
Bridges, M J (Mrs S L) Grocer
Brown Mercantile Co, Gen Store
Browder & Pless, Livery
Bryant, W M, Furn
Bulloch, G M, Grocer
Burnam, J C, Grocer
Bush L J, D Goods, etc
Carroll S C, Grocer
Cash Drug Store
Cheves, W T, Grocer
Citizens' Light & Power Co
Clegg Lumber Co
Clegg Ray Co, W Grocera
Columbia, Steam Laundry
Cordele Book Co
Cordele Ginnery Co
Cordele Ice Co
Cordele Packing Co
Cordele Sash Door & Lumber Co
Crumpler Bros, Grocers
Cumming & Webb, Agrl Imp
Dekle, G L, Buggies & Undertaker
Diamond Bottling Works
Dooly Soda Water Co
Geiger, J C, Hotel & Furniture
Graham, H L, Grocer
Graham, J H, Grocer
Greer, C C, Cotton Com & Gen Store
Gregory, W H & Co, Gen Store
Hall, Albert E, Wheelwright
Hamilton, Bushe & Co, Vehicles etc
Heard Grocer Co
Heard & Morgan Co, W Grocera
Hind & Churchwell, Gen Store
Hodge, R M, Rest & Grocer
Holland, W T, Hotel
Hutchinson (The) Co
Hutchinson Lumber & Supply Co
James, J W, Grocer
Jeffcoat, J G, Laundry
Kelly, M L, Gen Store
Kennedy, D Ed, Jeweler
Killen, J R, Grocer
Killian, C M, Lumber
Lanier, M T, Furniture
Lasseter, J A & Co, D Gds
Lewis, N D, Meats
Lewis Bros, Grocers
Lockett, R W, Feed Stables etc
McKee & Phillips, D Gds eetc
McKenny, L G, Saw Mill
McKenzie, C M, Publisher
McMillans Pharmacy
Marbury, E L, Lumber Co
Markert, W F & Co, Meats etc
Miller, G, D Gds etc
Mims, C A & Sons, Grocers
Murphy, I M, Grocer
Nelson, J M, Musical Instrs
Orme, J A, Hotel
Parker, O B, Fish etc
Parker, Willis & Co, W Grocers
Pate, J S, Gen Store
Patterson Produce & Provision Co Dlrs
Persall, R L, Harness etc
Pilkington, B S, Turpentine
Pitts, D A, Furniture etc
Ryals, J B, Drug Store
Scarborough & Forrest, Gen Store
Sells & Hinds, Gen Store
Sentinel Publishing Co, Printers & Pub
Sheppard, John S, Gen Store
Seymour Lumber Co
Sheppard, B F & Bros, Grocers
Short & Mansfield, Gro & Meats
Slade, J, Gen Store
Smith, W E, Furniture
Speight, J N, Grocer
Spencer J B, Books & Stationery
Stallings Supply Co, W & R Fruit & Produce
Steads Pharmacy
Stewart's James T Sons, Cotton Compress
Suwanee News Co, News Stand etc
Tueber, Mattie (Mrs F), Repair Shop
Tumlin-Harris Machine Shop
Tommey & James, Warehouse
Toole, L R, Grocer
Toole, S J, Mrs, Grocer
Tracy, J C & Co, Gen Store
Tray Rosin Co
Tripp, W H, Livery
Watt Harley Holmes Co, Hardware
Wells, A, Gen Store
Westbrook, J T, Shoes, etc
Wheeler, H C, Grocer
Whitley, J T, Blacksmith
Wilkes Dry Goods Co
Williams D J, Gen Store
Willis Wilson Grocer Co
Wilson-Hyde Lumber Co

CORINTH, Heard County

Hogan, R T, Gen Store and Gin
Ware, H H, Gen Store
Woods, R C, Gen Store

CORK, Butts County

Pye, J L, Gen Store
Smith, J A, Gen Store
Smith, Thomason & Co, Gin and Saw Mill
Torbett, J J, Gen Store
Towles, C A, Gen Store

CORNELIA, Habersham County

Barr, J E, Gen Store
Cornelia Planing Mill
Dorsey Bros, Gen Store
Duckett, P Y, Drugs
Grant, B W, Hotel
Grant William C, Livery
Henderson, J H, Grocer
Hix, M E, Millinery
Kimsey Bros, Gen Store
Loudermilk & Henderson, Livery
McConnel, J C Leather Co, Mfr
McCracken, H D, Gen Store
Martin, E & R C, Livery
Maxwell L F, Grocer
Ransome, G R, Tanner
Sellars King Co, Gen Store and Planing Mills
Sosbee, G L, Blacksmith
Welch, S F, Grocer

CORSICA, Tattnall County

Mercer, L M, Gen Store
Mercer, S E, Gen Store

COTTAGE MILLS, Chattahoochee County

Adams, L W, Gen Store
Sapp, S C, Grocer

COTTONDALE, Terrell County

Dozier, P B, Gen Store

COVE CITY, Whitfield County

Barnett, A J Sr, Gen Store
Black, F C, Gen Store

COURSEY, Emanuel County

Coursey, J L, Gen Store

COVENA, Emanuel County

Clements, Mrs L, Gen Store
Coirson, W M, Gen Store and Saw Mill
Durden, R D & Bros, Gen Store
Macon, Arthur, Naval Store
Thompson, R M, Logging

COVINGTON, Newton County

Adair, W L, Gen Store
Adams, D J, Gen Store
Almond, L R, Gen Store
Anderson & Rogers, Saw Mill
Bailey, John H, Shoemaker
Bentley, J H, Grocer
Bibb Mfg Co, Mfr Fish Netting Twine
Bradshaw, J N & Co, Stationers
Brooks & Smith, Drugs
Brown, I W, Live Stock
Clark, E P, Drugs
Clark & Yancey, Gen Store

COVINGTON—Continued

Cohen, Abe, Dry Goods, etc
Cook, C E, Gen Store
Covington Bottling Works
Covington Cotton Mills, Cloth
Covington Hardware Co
Cowan, R L, Gen Store
Davidson, D & Co, Gen Store
Dunlap, W M, Grocer
Everitt, R E, Harness, etc
Fincher, J M, Gen Store
Fowler Bros, Gen Store
Franklin, C A, Gen Store
Freeland, M A E, (Mrs L), Repair Shop
Gaither Bros, Grocers
Harrison, (The) Books and Stationery
Harwell, C A, Furniture and Undertaker
Harwell, J C, Machinery
Hayes, A N, Mfr Guano
Heard, White & Co, Gen Store
Henderson & Aiken, Livery
Henry, M J, Gen Store
Hicks, T W, Gen Store and Gin
Hudlow, W J, Gen Store
Hurst, Geo L, Livery
Huson, Ice Co
Hutcheus Grocery Co
Lee, N C, Gen Store
Lee & Anderson, Gen Store
Lester, R P, Warehouse and Coal
Levin M, Clothing and Men's Furnishing
Norman, A C & Co, Wagon Makers, etc
Pace, J P, Blacksmith
Peek J S, Watch Repairer
Pitts, T N, Gen Store
Porterdale Mills, Mfr Fishing Net Twine
Robinson, Charles C, Gen Store
Simmons, G W, Flour and Grist Mill
Smith, C G, Publisher
Stevenson J R, Hardware
Stevenson & Callaway, Gen Store
Swann Davis Co, Gen Store
Thomas, E L, Grist Mil
Thompson & Farmer, W Grocers, etc
Turner, M G, Grocer
Wells Bottling Co
Wright, J A, Drugs
Wright, James, Blacksmith
Wright, R F, Meats

COWAN, Morgan County

Cowan, E B, Gen Store

COWART, Bibb County

Thompson J B, Gen Store

COY, Douglas County

Burch, J B, Shingle Mill

COT, Douglas County

Camp Bros, Gen Store

CRABAPPLE, Milton County

Broadwell Reece & Co, Gen Store
Dorris, Broadwell & Co, Gen Store
Dorris & Rucker, Gen Store
Legg, B T, Buggies

CRAFT, Cobb County

Page, J M, en Store

CRAIG, Gwinnett County

Williams, J, Gen Store

CRAIN-EATER, Gordon County

Black, M F, Gen Store
Ruddell, A L, Gen Store

CRAWFORD, Oglethorpe County

Armistead John P, Gen Store
Crawford Gin and Mill Co
Culberth, J S, Blacksmith
Goodwin, L C, (Mrs D W), Confec
Martin, R S, Gen Store
Maxwell, Walter, Gen Store
Rhodes, A S, Gen Store
Roland, J A, Gen Store

CRAWFORDVILLE, Taliaferro County

Aiken, Thomas, Saloon
Allen & Pass, Gen Store
Andrews, J V, Machinery and Ginnery
Asbury, J R, Gen Store
Barnhart & Co, Gen Store
Beazley's Pharmacy
Bregstrom, Charles, Gen Store
Berman, M, (Mng), Dry Goods, Clothing and Shoes
Bird, W W, Fertilizers
Burnley Bros, Blacksmiths
Chapman, J N, Wagon Mkr
Chapman-Rhodes Co, Gen Store
Chapman & Gun, Gin and Mill
Devant, P E, Grocer
Edwards Bros, Gen Store
Gee & Taylor, Gen Store
Gilbert, M T, Gin
Gunn, S E, Grocer, etc
Gunn, U S, Gen Store
Hadaway, R L, Dry Goods and Clothing
Harris John, Gen Store
Harrison & Harrison, Gen Store
Holden, W O, Fertilizer
Holden & Co, Gen Store
Jones, S J, Grocers and Dry Goods
Kendrick, T F Co, Gen Store
Lacy, J M, Gen Store
McCauly, E H, Gen Store
Moore, C G, Drugs
Milderd Mercantile Co, Gen Store
Norton, W J, Contractor
Ogletree, Edward H, Blacksmith
Owl Drug Store
Reid, W R, Hotel and Livery
Smith, Mrs H C, Millinery
Tucker, J William, Gen Store
Williams, James, Publisher
Williams, Marcia, (Mrs Wash), Grocer and Restaurant

CRESCENT, McIntosh County

Brewster, W A, Gen Store
Thompson & Cannon, Grocers

CREST, Upson County

Howard, A C C, Gen Store
Long & Patrick, Gen Store
Woodall, L T, Gen Store

CRIBB, Emanuel County

Collins R F & Bro, Gen Store
Hall, W B, Gen Store
Land, M T, Gen Store
Mulling, E B, Saw Mill

CRITIC, Elbert County

Adams, E L, Gen Store

CROMERS, Franklin County

Jordan, C, Gen Store
Randall, William, Produce

CROSLAND, Colquitt County

Brown Bros Lumber Co, Saw Mill
Cannady, J C, Gen Store and Cotton
Cribb, A J & Co, Gen Store
Clark, G F & Co, Gen Store
Hall, S R, Gen Store
Huggins, G W, Gen Store
Redmind, J E, Gen Store
Smith, L H, Gen Store
Stafford, F S, Gen Store
Whittington, N B, Gen Store
Wilson, J W, Grocer

CROSSING, Franklin County

Porter, J A, Gen Store

CROSS KEYS, DeKalb County

Peeks, C N, Grocer

CROSS PLAINS, Carroll County

Reese, R C, Gen Store
Williams, J S, Gen Store

CROSS ROADS, Hall County

Adams, John V, Gen Store
Rogers, S B, Gen Store

CROWDER, Troup County

Wilkinson, T J, Gen Store

CROWSVILLE, Paulding County

Grogan & Tumlin, Gen Store

CRUISE, Gwinnett County

Franklin, R A, Gen Store

CRYSTAL SPRINGS, Floyd County

Holzendorf, P B, Gen Store
Lindsey, John M, Mfr Composite Drills
Selman, W L, Gen Store

CUBA, Forsyth County

Hunt & Tallent, Gen Store
Major & Echols, Gen Store
Redd, T L, Gen Store
Redd & Roper, Gin
Roper, B P, Gen Store
Tribble & Roper, Gen Store

CULLODEN, Monroe County

Askin, O O, Gen Store
Bankston, W H, Blacksmith
Blalock & Fuller, Gen Store
Clements B H & Co, Gen Store
Colbert, J W, Gen Store
Fitzpatrick, H T, Gen Store
Holmes, J O, Hotel
Holmes Bros, Livery
Holmes, J & Co, Dry Goods, etc
Jones, W C, Com Cotton
Maddox, J H, Drugs
Sullivan & Ficher, Gen Store
Wallace E D & Co, Gen Store
Wynne, E T, Gen Store

CULVERTON, Hancock County

Culver, J L, Gen Store, Gin and Mill
Moore, John O, Gin
Moore R H, Gen Store
Waller J W, Gen Store

CUMBERLAND, Camden County

Jacobi, J L, Hotel

CUMMING, Forsyth County

Bagley & Poole, Gen Store
Brannon, C J, Gen Store
Davenport, Merrett & Co, Gen Store
Duffey, J F, Jeweler
Edmondson, W A, Gen Store
Edmondson & Pirkle, Gen Store
Groover, W J, Tanner and Gin, Saw Mill
Groover & Hawkins, Saw and Planing Mill
Guthrie Bros, Gin and Saw Mill
Hammond J G, Saw Mill
Harris, F B, Confec
Hockenhull, John, Drugs
Kelly & Groover, Grist Mill
Kirby, Ed, Publisher
Otwell Settle & Co, Gen Store
Puett, J G, Gen Store
Shadburn, R W, Hotel, Livery, etc
Tatum, E L, Stock and Vehicles

CURRYVILLE, Gordon County

Hesley, A M, Gen Store
Walraven, W S, Gen Store

CUSSETA, Chattahoochee County

Bentley, G M, Gen Store
Cook, C E, Gen Store
Cook & McMurrain, Saw Mill
Gordy, F M, Gen Store
Gordy, George G, Gin and Mill
Gordy, J J, Gen Store
Harp K G, Gen Store
King, G W, Gen Store
Miller, William E, Blacksmith
Osteen, W B, Gen Store
Stephens, John, Gen Store

CUTHBERT, Randolph County

Andrews, T H, Gen Store
Arthur, L P, Cotton Buyer
Bass, Thomas A, Warehouse
Boyett & Gunn, Furniture and Household Goods
Buchan, William, H, Racket Store
Cooper Mrs M L, Millinery
Cozier, M D, Gen Store
Crystal Lake Dairy
Cuthbert Hardware Co
Cuthbert Furniture Co
Cuthbert Ice Co,
Cuthbert (The) Millinery
Cuthbert Supply Co, Gen Store
Davenport, Needham, Grocer
Gay L E Livery, Vehicles Machinery etc etc
Gibson, Z F, Confec
Graham, George M, Jewelry and Millinery
Gunn, John F, Undertaker, Clothes, etc
Hay, W C, Grocer and Produce
Howell, J J, Printer and Publisher
Jackson, B K, Warehouse
Jackson E A, Variety Works
Jacobs, D M, Gen Store
Jones, A, Grocer, Crockery, etc
Kiddoo, J F, Cigars
Land, J T, Meats
Lunsford, Idus J, Gen Store
McCoy, A H & Co, Racket Store
McPherson & Co, Gen Store
McWilliams, J B, Gen Store
Martin, J C, Warehouse
Martin, J E, Gen Store
Martin, J M & Co, Gen Store
Martin Shoe Co
Mathews Homer B, Shoes Hats Notions
Matthes, G W, Grocer
Moffett & Shirley Co, Furniture
Monk, J M, Gen Store
Moody T & Son, Drugs
Moye, J T, Warehouse
Moye, A J & Sons, Gins, etc
Moye, L M & Co, Gen Store
Nabrit, A G, Grocer
Pearce, P E & Co, Cotton Warehouse
Perry, Alex S, Bicycles, etc
Randolph Alliance Warehouse Co
Sanders, J L, Cotton Buyer and Brkr
Sawyer, A M & W C, Dry Goods, Clothes, Shoes, etc
Sealy, J W, Mill and Gin
Sharley & Co, Gen Store
Shirley, W M, Furniture
Shuck A B (Mrs L G), Hotel
Solomon, A, (Mrs H H), Grocer
Southwest Publishing Co
Standfords, J W Sons, Drugs
Tabb, J L, Grocer
Taunton, Charles, Meat Market
Tison, W H, Gun Smith, etc
Toombs, R E, Drugs
Tumlin, C L, Livery and Undertaker
Weaver N M, Wagons, Buggies, Harness
Weaver & Co, Gin and Mill
Weaver & McDonald, Fertilizers
Webb, E D, Gen Store
Weat, Ella, Grocer
Wilson, A, Plumber
Zuber, J S, Grocer

CUTLER, Charlton County

Baughman & Co, Gen Store
Hodges & Owens, Gen Store and Saw Mill
Owens C M, Gen Store
Stokes, George H & Co, Naval Stores

CYCLONE, Screven County

Meads, James, Gen Store
Meads, C A & Co, Gen Store
Nunnally, F H, Gen Store

CYRENE, Decatur County

Hodges & Powell, Gen and Naval Stores

DACULA, Gwinnett County

Dacula Milling Co
Hamilton John W, Gen Store
Hinton, S L, Drugs
McMillan, W F, Gen Store
Mauldin, L C, Blacksmith
Moore, D Y, Gen Store
Pharr, S E & Bros, Gen Store
Pierce, W E, Gen Store
Stanley, E J & Son, Gen Store
Wilson, A M & Co, Gen Store

DAFFIN, Screven County

Sylvania Lumber Co

DAHLONEGA, Lumpkin County

Anderson & Jones, Gen Store
Crisson, E E, Gen Store
Edge, A J, Gen Store
Gurley H D, Gen Store
Head M G, Gen Store
Jones, C H, Drugs
Jones, W H, Gen Store
Lanse, G M D, Gen Store
London, M M & Son, Gen Store
McGee J E, Gen Store
McGuire, Goodman, Gen Store and Undertaker
McGuire, G H, Jeweler
Marlow, Mary E, Confec
Meadows, B R & Son, Gen Store
Moore, John H, Grocer and Meats
Moore, J F & Co, Gen Store
Prater, S L, Gen Store
Reese, F L, Gen Store
Price, W P Jr, Gen Store
Rice, Stephen, Wheelwright
Satterfield, C W, Gen Store
Smith, T J & Bro, Gen Store
Stow, D C, Undertaker
Strickland, Mrs E W, Millinery
Tate Littlefield & Co, Gen Store
Thomas, W C, Gen Store
Townsend, W B, Publisher,
Williams, M J, Gen Store
Woodward J W, Publisher

DAISY, Tattnall County

Cowart, O, Gen Store
DeLoach, W B, Naval Store
Durrance, W H & Bros, Gen Store
Dyess, Keller, Livery and Hotel
Dyess, M T & Co, Gen Store
Edwards, T J & Co, Gen Store and Saw Mill
Elarbee, G W, Druga
Merchants' & Farmers' Warehouse Co
Rogers, John, Gen Store
Rogers W L, Gin and Gen Store
Smith, F G, Blacksmith
Smith, J F J, Grocer
Whitten, J J, Gen Store
Whitten, W M, Gen Store

DALLAS, Paulding County

Bartlett-Watson Co, Gen Store
Bennett, J K, Gen Store
Brown, J E, Grocer
Brown & Meek, Gen Store
Cooper, E M, Grocer
Dallas Hardware Co
Dallas Grocery Co
Davis & Finch, Gen Store
Griffin, John T, Gen Store
Hay Bros, Gen Store
Hay Hardware Co
Hitchcock & Camp, Gen Store
Lee Bros, Grocers
McCurry, L D, Planing Mill
Meek Bros, Gen Store
Parker, H T, Grocer
Paulding Cotton Mills Mfr Co
Robinson & Hitchcock, Drugs
Sanders, T M, Meats
Spinks, G J, Gen Store
Spinks, T J, Gen Store
Vaughn, W S, Gen Store
Walker, R B, Publisher
Watson, J C & J B, Livery
Welch, J F, Gen Store

DALTON, Whitfield County

Barrett, Denton & Lynn, Millers, Warehouse and W Produce
Barrett Produce Co, W and R
Bearden, D J, Grocer
Berry Grocery Co
Berry Guano & Machine Co, Fertilizers and Machines
Bishop Gray & Co, W & R Hardware
Bivings, B C, Grocer
Bowen, W C, Meats
Bowen, B R & Sons, Grocers
Bucholz, L M (Mrs L), Restaurant and Confectioner
Cannon, G M Sr, Dry Goods, etc
Carroll, W M, Grocer
Cash, W P, Jeweler
Cavender, J W, Mfr Hay Pressers
Cherokee Mfg Co, Furniture and Lumber
Crouch, S H, Confectioner and Cigars
Crown Cotton Mills
Cullum, J B, Bottles & Produce
Dalton Bottling Works, Bottles and Produce

DALTON MARBLE WORKS,
H. P .Colvard, Prop.,
High Class Work, Best Material.

BAPTIST INSTITUTE
LOCUST GROVE
GA.

COWETA COUNTY
COURT HOUSE
NEWNAN, GA.

J. W. GOLUCKE & CO
ARCHITECTS

Nos 408-10-12-14-16
TEMPLE COURT,
ATLANTA, GA.

BATCHELOR HALL
SAVANNAH
GA.

GEORGIA MASONIC HOME
MACON, GA.

PRESBYTERIAN CHURCH
AUGUSTA, GA.

SOUTHERN STATES PORTLAND CEMENT CO.

OFFICES: ATLANTA, GA. **MILLS: ROCKMART, GA.**

The Model Plant of the World

MANUFACTURES ONLY ONE GRADE—THE HIGHEST.

CAPACITY 1,600 BARRELS PER DAY

SOUTHERN STATES PORTLAND CEMENT

Has been approved by city engineers of all Southern Cities, by chief engineers of all important railroads and by the Supervising Architects of the United State Government, Washington, D. C.

WHAT EXPERTS AND DEALERS SAY.

"We are using your Southern States Portland Cement in building the U. S. Court House and Post Office building at Greenville, Tenn. It was approved for the work by Supervising Architect, Washington, D. C. We consider your cement equal to any brand used in this market." MILES & BRADT,
Atlanta, Ga. Architects, Builders and Contractors.

"In December, 1903, I made some test of Southern States Portland Cement with the following results:

Neat Cement one week old, tensile strength per square inch average 580 1-3 lbs.

Neat Cement one month old, 720 lbs.

Mixed with sand, one part cement and three parts sand, one week old, 173 2 3 lbs.—Same mixture one month old 223 2-3 lbs.

"We have been using your Southern States Portland Cement on city work since December, 1903, and are now using about 200 barrels per week and it affords me pleasure to state with entire satisfaction."

Atlanta, Ga. R. M. CLAYTON, City Engineer.

Address all Correspondence to

Southern States Portland Cement Co.

1107 EMPIRE BUILDING,

Atlanta, - - - Georgia.

The New Columbia, (Single Key-board.)

MR. CHAS. SPIRO,

OF NEW YORK CITY,

The New Bar-Lock, (Double Key-board.)

The Inventor of these machines, originated the idea of VISIBLE WRITING years ago and has clearly demonstrated the rectitude of the new standard.

If you contemplate buying a typewriter now, or in the near future, does not reason dictate that you should apply the same business principles to the transa tion that you would to the purchase of a blooded cow or horse? These you would select by "Points." Permit us then to call your favorable attention to our "Points" of excellence not possessed by any other typewriter:

We manufacture both a double and single key-board.

VISIBLE WRITING.

All the writing remains in sight continuously.

Descending type-bars enhance manifolding power.

A separate lock for each series of type-bars, insuring the best alignment. Wide, direct acting type-bar bearings, insuring durability.

Ball-bearing Carriage. Rapid feed from top for postal cards, telegrams, etc.

Illuminating color work done instantly for advertising, etc.

A mimeograph attachment.

A paragraph attachment.

A "Justifying" attachment for use in libraries.

A device for invertin g the ribbon, thus doubling its life.

The best written Guaranty given by any Co.

When you remember that our machines do all that others practically accomplish and the above in addition, we think you will not fail to hunt us up before buying elsewhere.

We also do Expert Repair Work and Carry a Fine Line of Supplies.

For further particulars, address

The Columbia Typewriter M'f'g Co.

43 W. 116th Street, New York City.

(or) The Atlanta Branch, 24 Walton St., ATLANTA, GA.

THIS ABOUT BEER.

Steinerbrau

Is made of the best imported hops and malt the world produces.

This brewery is conducted on the best hygienic principles and the most absolute cleanliness is observed in every department.

Great care is taken to see that beer is in the finest possible condition before delivered to the trade.

Steinerbrau

When you want beer why don't you say "STEINEBRAU" and drink with the feeling that you have procured the best that your money can buy?

The Atlanta Brewing & Ice Company spend more money to make good beer than any other brewery in the South.

Steinerbrau, is full of strength and fine flavor. Well aged and absolutely pure.

Steinerbrau

BEER IS A PRODUCT OF THE CLEANEST, BEST EQUIPPED, MOST MODERN BREWERY IN THE COUNTRY. A DELICIOUS, CREAMY, SPARKLING BEER.

Steinerbrau

MUCH HAS BEEN SAID OF THE QUALITY OF BEER, AND THE RESULT IS THE CAREFUL, DISCRIMINATING MAN ORDERS STEINERBRAU.

Atlanta Brewing & Ice Co.

DALTON—Continued

Dalton Marble Works
Dalton Foundry & Machine Shopa
Dalton Millinery Co
Daniel, E E & Co, Grocera
Davis & Son, Meats
DeJournette & Co, Produce
Dettor, D L, Hotel
Duane Chair Co
Eaton, Coffee & Co, Gen Store
Evans & Co, Hardware
Farrar Lumber Co
Fincher & Nicholas, Drugs
Finley & Sons, Machinists
Flemister Bros & Heggie, W Grocer
Foster Son & Hallan, Gen Store
Georgis Wagon & Improvement Co
Chasewood, C L, Confectionery
Graham, J D, Coal
Gregory & Gregory, Grocers and Hardware
Griggsby & Henderson, Gen Store
Haig, W M, Meats
Hall, T J, Grocer
Hammontree, E L, Grocer
Hardwick, C L & Co, Bankers
Heartsill B L, Publisher
Heggie, M E, Gen Store
Henry, J T, Grocer
Herndon, E O, Grist Mill, etc

W. W. HENDERSON,

FRUIT GOWER,

DALTON, - - GEORGIA.

Herron & Thomas, Dry Goods and Millinery
Hightower & Tally Medicine Co, Drugs
Hix B K, Meats
Holland, E, Grocer
Holland, J L, Fruits and Confectioneries
Holland, J T, Gen Store
Horan G W, Confec and Baker
Howard, W H, Gen Store
Jameson, B, Pound Store
Johnson, A C & Co, Gen Store
Leffitte & White, Gen Store
Leonard, B D & Co, Furniture and Undertaker
Loveman, Sam, Dry Goods
McCarson, W B, Gen Store
McCarty, W S, Grocer
McIntyre & Hood, Livery
McKnight, S J, Drugs
McWilliams Bros, Gen Store
Manly Machine Co, Machinists and Architectural Iron
Nancy Hanks Hay Press Co Mfrs
North Georgia Canning Co Mfrs
North Georgia Milling Co, Roller Mill
Parker, S T, Tailor
Parmalee C L, Tanner
Petty, E W, Gen Store
Pitts & Hill, Grocers
Pruden, W H, Tanner, etc
Quillian & Felker, Men's Furnishings
Robertson, J F, Gen Store
Robertson, W A, Clothing ,toc
Roberston, J F, Gen Store
Shahan Bros & Co, Gen Store
Showalter A J (The), Publishing Co
Smith, H J, Gen Store
Smith, T T, Grocer
Smith, William M, Blacksmith
Smith, M H L, Mfr Pants and Tents
Stafford Bros & Co, Gen Store
Stroup W H, Grocer, etc
Tawer, R D, Gen Store
Union Stove & Mfg Co
Vance, C N, Harness Maker
Wilson, W H, Phonographer
Wood, J J & C L, Grocers
Wright T A, Hardware

DAMASCUS, Early County

Graham, Nathan, Gen Store
Haddock, J D & Co, Naval Stores
Haddock, W W, Gen Store and Millinery
Hightower, Co, Gen Store
Means & Co, Saw Mill
Mims, J W, Gin and Grist Mill
Sirmons, C W, Gen Store, Hotel and Livery

DAMES FERRY, Monroe County

Allen, J L, Gen Store
Carstarphen, T J, Mill
Green, S B, (Mrs W H), Gen Store
Hodge, S A, Saw and Grist Mill

DANBURG, Wilkes County

Anderson, A S, Gen Store
Anderson, E R, Gen Store
Heard & Sutton, Gen Store

DAND, Clinch County

Manor, C J, Gen Store

DANFORTH, Jefferson County

Lanier, T A, Commisary

DANIELVILLE, Madison County

Cox, D H, Grocer
Daniel, W A, Buggies
Daniel, J O & Son, Livery
David, George M, Gen Store
Greene, L E & Co, Gen Store
Griffith, G O, Gen Store
Mosely & Christy, Publishera

DANVILLE, Twiggs County

Armstrong M S, (Mrs A F), Gen Store
Bradshaw J W & Co, Gen Store
Bryant, W H & Son, Gen Store
Danville Ginning Co
Haynes, B W, Gen Store
Holloway, J T, Furniture
Holloway & Johnson, Blacksmiths
Hughes & Stetson, Gen Store
King, E A, Gen Store
Linder & Johnson, Shingle Mill
Maxwell I N, Gen Store
Newby J I, Gen Store
Tindol Bros, Gen Store

DARIEN, McIntosh County

Asman, B, Tailor
Bailey & Daniels, Blacksmiths
Bluestein, M, Saloon
Britt, J A, Gen Store
Clark, P S & Co, Drugs
Clark Bros, Lumber
Collatt Isadore, Shoes, Hats and Clothes
Chomly R H, Liquors
Darien Fish Co,
Darien Ice Mfg Co
Dean, S R, Butcher
Devereaux, Simon, Fruits
Dunham T H, Saloon
Fisher, J M, Saloon, Baker and Grocer
Forbes, J G, Gen Store
Fox, Richard ,D Gen Store
Fulton, A B, Gen Store
Fulton, H L, Gen Store
Goldin, David, Dry Goods and Clothes
Grubb, R W, Publisher
Hilton & Dodge Lumber Co
Hunter-Been & Co, Lumber
Josel, A, Gen Store
Joselove, I, Dry Goods and Clothing
Knight Drug Co
Mansfield, Joseph, Gen Store and Saloon
Poineer Co, Saloon
Rotschild, Charles R, Dry Goods, etc
Sapelo Land & Lumber Co
Schmidt & Willy, Expr Timber
Southern Pine Co of Georgia, Lumber, eto
Stevens, J B, Drugs
Strains Adams Sons, Gen Store
Westberry & McKeithen, Saloon
Wilcox, W A, Gen Store
Young, R A, Butcher
Young, W McW, Jeweler

DASHER, Lowndes County

Dasher, O P, Gen Store
Fender, J F, Gen Store and Saw Mill
Fender & Tomlinson, Gen Store

DATES, Emanuel County

Mullin, Geo W & Co, Gen Store
Scott, J H & Co, Gen Store

DAVIS, Coffee County

Parker & Co, Naval Stores
Taylor, G W, Gen Store

DAVISBORO, Wasbington County

Alfred, J W, Gen Store
Bailey, W G & Son, Saw Mill
Beall, O H P, Gen Store
Berry D L (Mrs A R), Grocer
Brown, A S, Gen Store
Brown, Taylor & Morris, Gen Store, etc
Burgamy J T & Son, Gen Store
Davis, S B, Gen Store
Davisboro, Cotton Oil Co
Davisboro Drug Co
Davisboro Pharmacy
Davisboro Warehouse
Forbes, W B, Gen Store and Saw Mill
Gibbs & Bros, Carriage and Wagon Mkrs
Hattaway & Hattaway, Gen Store
Haynes & Maxwell, Gen Store
Holcombe, M C, (Mrs J H), Gen Store
Horton Geo T, Meats
Hunter, H C, Gen Store
Kennedy, J, Gen Store
Orr, S H, (Mrs T J), Gen Store and Livery
Smith, R L, Gen Store
Thompson, R B, Gen Store

DAWNVILLE, Whitefield County

Davis, M T, Gen Store

DAWSON, Terrell County

Allen, Frank P, Jeweler
Allen, S T & Co, Wagon Shop
Ansley C C Co, Gen Store
Baldwin, W R Jr, Gen Store
Baldwin, A J & Co, Gen Store
Baldwin & Co, & Geise, Gin and Grist Mill
Barnes, N B, Jeweler
Barnes, R L, Gen Store
Bell Bros, Drugs
Brady Bros, Saw Mill
Bridges P W, Gen Store
Brown, D W, Gen Store
Brown, S V, Gen Store, Vehicles, etc
Casey, J C, Gen Store
Churchwell, A F, Dry Goods and Clothing
Clark, Mrs F W, Millinery
Clay, J S, Sewing Machines, etc
Colley, F M, (Mrs P C), Gen Store
Cochran, J R & Co, Grocers
Collier, & Watson, Grocers
Couch & Cannon, Racket Store
Crawford, B T, Gen Store
Davidson & Baldwin, Drugs
Davis-Davidson Co, Dry Goods, Clothes

DAWSON—Continued

Dawson Compress & Storage Co
Dawson, (The) Crate & Box Works
Dawson Drug Co
Dawson Furinture Store
Dawson Grocery Co
Dawson Grocery & Market Co
Dawson Hardware Co
Dawson Sqnare Bale Gin & Mill Co
Dodwell, O D, Gen Store
Dozier, N W & Co, Fertilizers
Dozier, Perry & Co, Gen Store
Eubanks, G W, Gen Store
Eufala Brick Co, Mfrs
Fulton John A, Gen Store
Harrell, M I, Ice Mfr
Hart, Thomas J & Co, Carriage Mkrs
Hay, W T, Gen Store
Hayes, J B, Gen Store
Hickey, W T, Livery Stable
Hill, Eli, Grocer
Hornady W P, Haberdasher
Jennings, F M, Gen Store
Kaigler, William, Grocer
Kendrick Drug Co,
Langston, C M, Grocer
Lennard Lud M Jr, Gen Store
Lewis, C G & Bro, Gen Store
Locke & Arthur, Cotton
Lowery, J W F, Gen Store
Lowery & Davidson, Warehouse
McCullum, A R, Photographer
McGill, J T, Grocer
McLain Bros & Co, Gen Store
Marshall & Co, Grocers
Melton R L, Gen Store
Miller W L, Plumber
Mize, C L, Books and Millinery
Moffett Furniture Co,
Pace, G V, Rackett Store, Gin Mill
Pace, O S, Gen Store and Gin Mill
Petterson Bros, Gen Store
Perry & Roberts, Warehouse & Fertilizers
Petty & Hollingworth, Hardware and Vehicles
Ragan, Thornton & Nasworthy, Fertilizers
Rainey, E L, Publishers and Printers
Roberts, J I, Gen Store
Roberts & Co, Gen Store
Seay, John, Grocer
Senn, R J, Meats
Shields & Cox, Brick, Coal, Lumber, etc
Simmons & Hill, Warehouse
Southern Grocery Co W
Terrell County Dispensary
Thornton, H H, Laundry
Thornton & Nasworthy, Warehouse
Tison, A J, Newspaper
Variety, (The) Works Co, Sash, Doors, etc
Walls Bros, Gen Store
Ward & McDonald, Gen Store
Witchard, T O & Co, Gen Store
Wooten, J W, Grocer

DAWSONVILLE, Dawson County

Bober W L, Drugs
Boidings J O, Mill and Gen Store
Honser, Thomas, Miller
Martin L S, Blacksmith
Thomas, J B & Son, Publishers
Tucker, W J & Co, Gen Store

DAY, Paulding County

Goldin & Reeves, Gen Store
McGarrity, J W & Co, Flour Mill

DAYTON, Echols County

Levitan, B, Gen Store

DEARING, McDuffie County

Gay, J A, Gen Store
Haywood, Silas M, Gen Store
McDougle, H J, Gen Store
McGahee, D, D, Gen Store

DECATUR, DeKalb County

Almand, B F, Gen Store
Ansley Pharmacy,
Bailey W H, Jewelry & Bicycle Supplies
Bailey Bros, Jewelry, etc
Bailey & Son, Grocers
Burgess & Co, Gin, Mill, etc
Chewning, G W, Gen Store
Decatur Pharmacy
George M H & H F, Gen Store
Johnson, Z L, Meats
New Era Printing & Publishing Co
Weeks Bros, Gen Store

DECORA, Gordon County

Phillips J R & Bro, Gen Store

DEEPSTEP, Washington County

Avant, J H, Gen Store
Gladin, L A, Gen Store
Peeler, J E, Gen Store
Prince & Tucker, Gen Store
Tucker, M R & Son, Gen Store and Saw Mill
Veal, T J & Bro, Gen Store

DELIA, Haralson County

Sanford, R F, Gen Store
Waddell, W J, Gen Store

DELL, Decatur County

Sykes William E & Bro, Gen Store

DELLWOOD, Emanuel County

Mulling, G W, Gen Store
Taylor & Stroud, Gen Store

DELPH, Columbia County

Kelly, F B, Gen Store

DELRAY, Upson County

Childs, J J, Gen Store
Lewis & Franklin, Mill
Reeves & Childs, Ginnery

DELTA, Macon County

Neisler, H H, Gen Store

DELZEL, Twiggs County

Barrow, E E, Gen Store
Bond, J T & Bro, Gen Store

DEMOREST, Habersham County

Adams, J S, Planing Mill
Andrews, G P, Drugs and Confec
Brown, L, (Mrs J P), Gen Store
Chrisler, W F, Jeweler
Demorest Foundry & Machine Shops
Donaldson, L J, Gen Store
Flor, Edward, Mfr Saddletrees
Hamilton, M L, (Mrs A), Furniture
Hard, E B, Feed
Longdon Broom & Brush Factory
McMillan, W H, Gen Store
Mize, F B, Gen Store
Hunt, G S, Blacksmith
Mullinax, A F, (Mrs J), Gen Store
Rice, M, Millinery
Sears, F S, Meats
Sosebee W M, Livery
Southern Novelty Works
Starkweather, D J & Co, Shoes and Dry Goods

DENNARD, Houston County

Dennard & Hughes, Gin, Saw Mill and Grist Mil

DENNIS, Murray County

Calhoun & Spruill, Blacksmiths, etc
Worley, J S, Gin and Grist Mill
Worley & Gregory, Gen Store

DENVER, Heard County

Lester, I E, Gen Store

DESOTO, Sumter County

Bagley, G W, Gen Store
Ferguson, E S, Gen Store
Fewell, J J Gen Store
Hammack, W S, Liquors
Luke, E A, Gen Store
Sessions & Co, Gen Store
Swain & Son, Blacksmiths

DESSER, Decatur County

Barber, W B & Son, Gen Store
Horn, I K, Gen Store

DEVEREUX, Hancock County

Coleman, T H, Gin and Mill
Coleman, W L Sr & Co, Gen Store
Harper, F M, Gen Store
Lary, J L, Gen Store
Moate, J M & C G & Co, Gen Store
Smith, A I, Gen Store

DEVORE, Milton County

DeVore, D W, Blacksmith

DEWEY, Bartow County

Bell, M C, Gen Store

DEWITT, Mitchell County

Cowan J R, Gen Store

DEWY ROSE, Elbert County

Harper & Hewell, Gen Store
Moon & Benton, Gen Store
Norman & Hewell, Gin and Grist Mill

DEXTER, Laurens County

Allegood, Mrs C, Grocer
Fann, T J, Soda Water
Georgia Shingle Co, Mfrs
Hogan, R C, Gen Store
Joiner J W & A H, Gen Store
King, J L, Gen Store
Taylors Pharmacy
Taylor, W B Mercantile Co, Gen Store
Thomas & Gay, Gen Store

DIAL, Fannin County

Chastain, J M, Gen Store

DIAMOND, Gilmer County

Kimsey, A L, Gen Store

DICKEU, Calhoun County

Davis, C J, Gen Store and Saw Mill
Manry & Lawrence, Gen Store
Parkins Machine Works

DIGBEY, Spalding County

Digbey & Coppage, Gen Store

DILLARD, Rabun County

Dillard, Z B, Gen Store
Dorsey, G O Gen Store
Thomas & Bates, Gen Store

DIME, Baker County

Kelly, J W, Gen Store
Watson, S M, Gen Store and Lodging

DINSMORE, Milton County

Clayton, I L, & Son, Gen Store
Ramsey, John W, Grist Mill

DIP, Hall County

Keith, O V, & Bro, Gen Store
Miller, T C, Saw Mill and Gen Store

DISCO, Miller County

Musgrove, C C, Saw Mill and Gen Store

DIXIE, Brooks County

Austin Mercantile Co, Gen Store
Bower R E, Gen Store
Hannan, J J & Son, Saw Mill and Gen Store
Hodges B G, Cross Ties and Gen Store
Jones, C S, Gen Store
Nix, C (Mrs F W), Gen Store

DOCTOR TOWN, Wayne County

Breen F E, Gen Store

DODSON, Coweta County

Hyde, Archie B, Gen Store
Leigh & Sanders, Gen Store

DOERUN, Colquitt County

Adkins Millinery Co
Atkinson & Davis, Hardware, etc
Baisden & Co, Grocers and Millinery
Beard, W O, Hotel
Clay T H, Bicycles and Sewing Machines
Davis, A E, Blacksmith
Doerun Trading Co Liquors
Fain, D A, Guano
Farmers' Trading Co, Gen Store
Freeman, R H, Gen Store
Harrell, J M & Co, Drugs
Idelson, M E, (Mrs A A), Saloon
Jones, A T & Bro, Saw Mill
Jones, M L & Mro, Gen Store
Jones & Bell, Saw Mill
Leverett, M L, Gen Store
Leverett & Jones, Gen Store
McKissack, C L, Gen Store
Mallett Gray (The) Lumber Co,
Manning & Cox, Gen Store
Mennesota Lumber Co, Saw Mill
Sellars, A D, (Mrs George J), Gen Store
Shepard & Co, Livery
Shiver, A B, Gen Store
Stokes, R H, Gen Store
Timmons, Goodman & Co, ..aval Stores
Tyson, J N, Gen Store
Veal, J R, Saloon
Walters & Faircloth, Grocers and Meats
West, W H, Gen Store
Williams, W W, Hardware

DOLES, Worth County

Champion, C J & Co, Gen Store
McMichael, J R, Blacksmith
Rouse, James, Gen Store
Tison, William W, Gen Store

DOLLY, Monroe County

Taylor, Miss Kitty, Gen Store

DONALSONVILLE, Decatur County

Adams Bros, Soft Drinks, etc
Benton Shingleur Co, Gen Store
Boyett, J H, Gen Store
Butler & Spooner, Gen Store
Caldwell, J R Jr, Gen Store and Saw Mill
Chattahoochee Lumber Co, Mfrs
Crawford Kitchens & Co, Gen Store
Donaldsonville Carriage Co, Repair Shop
Donaldsonville Dispensary Liquors
Hollingsworth, P L, Drugs
Horn & McMullen, Gen Store
King, W B, Hotel
Martin, Mrs A, Millinery
Model Drug Co
Oliver, G W, Livery
Shingler, G P & Co, Naval Stores and Gen Store
Shingler, T J & Bro, Naval Stores
Subers, A A, Gen Store

DONOVAN, Johnson County

Jackson, J S & Co, Gen Store
Meadows S C, Gen Store

DOOLING, Dooly County

Jenkins, J A, Gen Store and Mil

DORA, Fannin County

Lance, V C, Gen Store

DORAVILLE, DeKalb County

Flowers, G N, Gen Store
Munday, Bolton & Co, Gin, Saw Mill, etc
Munday Bros, Gen Store

DOUGHERTY, Dawson County

Law, F W, Gen Store
Winn, Mdse Co, Gen Store

DORMINEY'S MILL, Irwin County

Dickson & Dorminy, Saw Mill and Gen Store
Dickson & Meadows, Cross Ties
Dorminy, J H & Co, Gen Store
Dorminy, J & Son, Gen Store

DORSEY, Morgan County

Waters, G L, Gen Store

DOT, Carroll County

Johnson, N N, Grocer

DOUBLE BRANCHES, Lincoln County

Price, J M, Gen Store and Miller
Wells, J F, Gen Store

DOUGHERTY, Dawson County

Gober, R A, Gen Store and Miller

DOUGLAS, Coffee County

Adams, S P, Grocer
Aspinwall, F A Jr, Grocer
Bennett & White, Saw Mill
Cox, J M, Naval Stores
Deen, O F, Drugs
Dent, J H, Saw Mill
Dorminey, J V, Gen Store
Douglas Foundry & Machine Works
Douglas Furniture Co
Douglas, (The) Ice Works & Power Co
Douglas, Mfg Co, Variety Works
Douglas Planing Mill Co
Douglas Supply Co, Gen Store
DuVall, C O, Photographer
Fales, S & Co, Gen Store
Fielding, C M, Jeweler
Finley, S, (Mrs A B), Gen Store
Flowers & Whidden, Vehicles and Organs
Freeman J M & Daughters, Publishers
Gaskins & Davis, Gen Store
Goodyear, N F, Blacksmith & Wheelwrights
Hart Furniture Co
Hoffman, F T, Saw Mill
Leader, H, Dry Goods, Clothes, etc
Lott, Robert, Green Grocer and Restaurant
Lott, D & Bro, Grocers, etc
Markey Trading Co, Gen Store
Merchants' & Farmers' Warehouse
Payne, Wm H, Lumber Co, Com
Peterson, B, Gen Store, Gin, Grist Mill
Peterson, D H, Bicycles,
Peterson, Lott & Paulk, Livery and Sales Stables
Pierce, F J, Hotel
Sapp & Dent Drug Co,
Sappell, A E, Rackett Store
Steadman, F R, Saw Mill and Gen Store
Tanner & Day, Brick Mfrs
Thompson S T, Grocer
Turrentine, Mr & Mrs S O, Grocers and Millinery
Vickers, Peter, Gen Store
Vickers & Adams, Gen Store
Vickers & Co, Gen Store
Watt-Harley-Holmes Co, Hardware
Williford, J W, Harness and Hardware

DOUGLASV$LLE, Douglas County

Abercrombie, J S, Livery
Abercrombie, W C & Co, Live Stock
Brantley (The) Co, Gen Store
Dorris, W I, Gen Store
Dorsett C O, Jeweler
Dorsett Drug Co
Douglas, C F, Publisher
Downs, H L, Blacksmith
Duncan, N B & J T, Gen Store
Enterkin, J Q & Co, Gen Store
Griffith & Dorsett, Drugs
Groodzinsky, I & J, Clothes and Shoes
Harding, J W, Gen Store
Hyatt & Downs, Buggies & Harness
McCarley, P Y & Son, Grocers
Meadows, L O, Flour Mill
Phillips, M E, (Mrs J E), Milliney
Phillips & Edwards, Grocers
Pittman, J A, Gen Store, etc
Pool, W H, Mill
Sellman, J L, Drugs
Stewart, F M, Gen Store
Stokely, J C, Dry Goods
Stringfellow W J, Shoes
Upshaw Bros, Gen Store
Walton, I L, Gen Store
Watson J P, Gen Store
Watson, Baggett & Co, Gen Store

DOVEDALE, Baldwin County

Myrick, J D, Gen Store
Stiles, J E, Gen Store

DOVER, Screven County

Cail & Lee, Naval Sores
Dover Supply Co, Gen Store
Freeman, J W Co, Gen Store
Gross, J J, Gen Store
Lane, E S, Gen Store

DOVEREL, Terrell County

Hays F F, Gen Store
Lee & Thornton, Gen Store
Woods, T A, Gen Store

DOW, Milton County

Wills, W T, Gen Store

DOWDY, Madison County

Bullock Bros, Gen Store
Hull (The) Gin Co,

DOYLE, Marion County

Persons, R T, Gen Store

DRAKETOWN, Haralson County

Brooks, W S, Gen Store
Gober, F Y, Gen Store
McClendon, T J, Gen Store, Gin & Mill
Stephens & Brooks, Gen Store
Strickland, S W, Grocer

DRANESVILLE, Marion County

Cranford, R A, Gen Store
Croxton, W S & Co, Gen Store

DREXEL, Morgan County

Gibbs, T A, Gen Store and Mill
Noland, J A, Gen Store

DREW, Forsyth County

Bennett, O P, Gen Store

DREWERYVILLE, Spalding County

Williams, J W F, Gen Store

DRONE, Burke County

Cates, J S, Gen Store
Drons Mfg Co, Mill and Gin
Hill, L D, Gen Store
Hill, Mrs M B, Gen Store

DRY BRANCH, Bibb County

American Clay Co
Burkett Bros, Gen Store

DRY POND, Jackson County

Brooks, C T, Blacksmith and Saw Mill
Porter, C M, Gen Store

DUBLIN, Laurens County

Artesian Bottling Co
Baker, W A Lumbers, etc
Beacham, J H, Livery, etc
Blackshear, E H & Co, Gen Store
Bostwick & Kennedy,Meats
Brandon & Dreyer, W Grocers
Brantley C W & Sons, Buggies, Wagons
Brown & Phillips, Sale Stables
Burnley, W A, Blacksmith
Burns, W S & Co, Livery, etc
Carter Warehouse Co
Chapman, L A, Brick Yard
Chavous A, Harness
Curry, W L, Grocer
Dasher, W, Restaurant
Davis, J T, Grocer
Davison, A W, Gen Store
Deese, R F & Co, Furniture and Hardware
Dublin Bottling Works
Dublin Cigar Factory
Dublin Cooperage Co
Dublin Cotton Mills
Dublin Cotton Mills Store, Gen Store
Dublin Furniture Mfg Co
Dublin Fruit and Candy Store
Duncan, A T, Grocer
Farmers' Supply Co, Gen Store
Fuller, J F, Saw Mil
Fuller, E J & Son, Contractors
Gem City Bakery
Georgia Warehouse Compress Co
Gibson & Co,
Gilbert Hardware Co
Green, M M, (Mrs J F), Drugs
Griner, L L & Co, Buggies, etc
Hale & Bostwick, Grocers
Harp, E M, Blacksmith
Hawkins & Weddington, Publishers
Hicks, H & Co, Drugs
Hightower, Eugenia C, (Mrs R H), Drugs
Hooks, T W, Hotel
Hubbard, J J, Harness, etc
Jackson, J A, Gen Store
Jepeway, M, Fruits, etc
Johnson, R A, Gen Store
Jones, M L, Warehouse
Jones, M L & A B, Fertilizers
Jones, Tyre Co, Gen Store
Keen, J Y, Dry Goods and Clothes
Kelly, John A, Contractor
Kendricks, M A, Grocer
Kittrell, C H, Jeweler, etc
Kreutz H E, Gen Store
Lee, J Y & Co, Gen Store
Lichenstein, A, Dry Goods and Clothes
Lord & Brooks, Gen Store
Maddox, G W, Gen Store
Oconee Lumber Co, Saw Mill
Orr Smith Grocery Co
Outler D F, Grocer
Outler, J M, Gen Store
Pano, C, Meats
Prescott, W W, Grocer
Pritchett & Hooks, Carriages & Wagons
Racheal & Collins, Blacksmiths
Reihardt Furniture Co
Robinson Hardware Co
Schaufele William F, Dry Goods, etc
Shirley, W E, Gen Store
Simmons Mfg Co, Lumber and Veneering
Smith, J D, Sale and Feed Stables
Smith, T H, Live Stock
Smith, W T, Co Cotton
Smith, Arnau Co, Men's Furnishings, etc
Smith J E Jr and Co, W Dry Goods, etc
Southern Iron Works
Springhaven, Lumber Co, Saw Mill
Stantley & Hilton, Publishers and Job Printers
Tarpley E J, Drugs
Thomas, J H & Co, Gen Store
Thompson, G C, Contractor
Toole Furniture Co
Tripp, C M, Livery
Walker, S L, (Mrs J W), Dry Goods
Weaver, H D, Grocer
Webb, C L, Jeweler
Weichselbaum Sam Co, Gen Store
Westbrooks, C E, & Co, Gen Store
White, J Tom, Shingle Mill
Whitehurst Drug Co
Witherington & Pittman, Gen Store
Wynne, W R, Meats
Zachery, J R, Saw Mill

DUBOIS, Dodge County

Sapp, J C, Gen Store

DUCKCREEK, Walker County

Ryan, John W, Blacksmith
Wardlaw, W A, Gen Store

DUCKTOWN, Forsyth County

Edwards, N, Gin & Grist Mill
Hubbard & Ledbetter, Gen Store
Wright & Hawkins, Gin & Saw Mill

DUDLEY, Laurens County

Cook, B O, Gen Store
Cook, W R, Gen Store
Dudley Gin & Mill Co
Duggan, I J, Gen Store
Gilbert, W J, Gen Store
Hooks & Freeman, Gen Store
Whipple, A P, Gen Store

DUFF, Wilcox County

Ambrose, H M, Gen Store

DUGDOWN, Haralson County

McKibben J W, Gen Store

DUGGARS, Taylor County

Dugger J G, Gen Store

DUGROAD, Pickens County

Ruddell W D & J R, Grocers

DULUTH, Gwinnett County

Bennett D F, Gen Store
Coggins, J W & V F, Gen Store
Cook & Son, Blacksmiths
Herrington & Allen, Grocers
Jones, W E, Cotton & Fertilizers
Knox & Lewis, Gen Store
Lowe & Summerour, Gen Store
Rutledge, W B, Gen Store
Strickland, H, Jr, Fertilizer

DUNAGAN, Hall County

Buffington Bros, Gen Store
Butler A A, Tanner
Dunington, E P, Gen Store

DUNBAR, Houston County

Davis, J G, Wheelwright
Willingham Mercantile Co, Gen Store

DUNDEE, Fayett County

Ellerson, L C, Gen Store
Landrum, J T, Gen Store

DUNN, Murry County

Keith, C C, Gen Store

DUNWOODY, DeKalb County

Cheek, J N & Sons, Gin & Grist Mill
Duke, Mrs Georgia, Gen Store
Moss, Perry L, Gen Store
Nash, J P, Gen Store
Powers, J W, Gen Store

DUPONT, Clinch County

Carter, W Z, Meats Fruits etc
Gill W W & Son, Gen & Naval Stores Stores
Hughes, C H, Grocer
Johnson, J H P, Gen Store
Lieberis, R & Co, Gen Store
Register, P A, Gen Store
Thomas, F A, Blacksmith

DURANT, Franklin County

Redd, W W, Gen Store
Wilmont & Ayers, Gen Store

DYAS, Monroe County

Davis, W M, Gen Store
Lindsey W F, Saw Mill

DYE, Elbert County

Seymour, J W, Gen Store

DYKE, Gilmer County

Teem, W C, Gen Store

EAGLECLIFF, Walker County

Hall-Vaught Mining Co, Coal
Massey & Hughes, Gen Store

EARLY, Floyd County

Angle & Early, Gen Store

EASTANOLLEE, Franklin County

Coe, L H, Gen Store

EAST ATLANTA, DeKalb County

Brown, J F, Grocer
Fincher, Thomas H, Saw Mill
Jones, William A, Gen Store
McWilliams J W & Son, Gen Store
Marbut & Minor, Gen Store

EASTBURN, White County

Stovall, J H, Gen Store

EAST END, DeKalb County

Lockridge & Kibler, Grocers

EASTERLING, Liberty County

Dasher, W H & Son, Gen Store
Easterling, Bacon & Co, Gen Store
Strickland, W A, Gen Store

EASTMAN, Dodge County

Anderson, U & Son, Gen Store
Anderson & Morris, Gen Store
Barrett, J H, Hotel
Bowen, G W, Gro
Bowen, J & Co, Gen Store
Brown, C G, Gen Store
Brown, L (Mrs C G), Millinery
Buchanan, R F, Meats
Burch, M D, Gen Store
Bush D M, Hardware
Caldwell, J K Sons & Co, Feed & Livery
Clark, J B, Drugs
Clements, W H, Gen Store
Cooper, N E, (Mrs W A) Grocer
Cooper & Kimberly Co, Saw Mill
Daniell W B, Livery
Day, H J, Blacksmith
Eastman Fish & Produce Co
Eastman Oil & Fertilizing Co, Mfrs
Eastman Shingle Col, Gen Store
Edward, M H & Bro, Gen Store
Folsom, B R, Harness
Gent's Furng Co
Georgia Creosote & Chemical Works
Giddens, H M, Mfr Soda Water
Giddens Grocery Co
Hall, W R, Gen Store
Harrell, W F, Cotton Com & Guano
Herrman, J D, Drugs
Holt, D H, Gen Store
Humphreys, J D, Gen Store & Saw Mill
Lock, W M, Grocer
Lowery J E, Gen Store
Massey & Harrel, Gen Store
Methvin C M, Publisher
Morris J C, Confectioner
Newman, H C, D Gds etc
O'Malley Wm, Building Material
Peacock, C H, Gen Store
Peacock, J W, Furniture & Coffins
Peacock, L M, Gen Store
Ponder, R E & Co, Gen Store
Racket Store Co, D Goods etc
Rose J R, Drugs
Van Allen, C H, Jeweler
Wilcox, John, Gen Store
Williams, W J & Son, Gen Store
Wooten, L G, Gen Store & Naval Stores
Wooten L F, Gen Store & Naval Stores

EAST POINT, Fulton County

Atlanta Chemical Co, Mfrs
Atlanta Utility Works, Mfrs
Barfield Bros, Grocers etc
Burgess, J A, Meats, Gro, etc
Callahan, W T, Grocer
Clements, W P, Racket Store
Couch Bros & J J Eagan Co, Mfrs Horse Collars
DeFoor, C L, Gen Store
East Point Bakery
Fulton Drug Co
Furman Farm Improvement Co
Gate City Cotton Mills
Huie, P L, Grocer
Kendricks, S, Grocer
Little, E G, Grocer
McConnell, O E, Gen Store
McKenzie, J C, Grocers, etc
Mason, C H, Furniture
Miller, J W, Gen Store
Piedmont Cotton Mills
Ramsey, Samuel W, Grocer
Shettlesworth, J S, Gen Store
Southern Saw Works
Thompson, R P, Gen Store
Thimble, C Q, Grocer
White Hickory Wagon Mfg Co

EATONTON, Putnam County

Adams, George W, Publishers
Anderson, A E, Wheelwright
Bonner, R H, Gen Store
Bradberry, J L, Blacksmith
Brookin, J J, Gen Store
Browns' Bargain House ,Gen Stor
Bryant, S J, Gen Store
Callahan, E J, Butcher
Davis', C M, Sons, Shoes & Mens' Furng
Dennis, C N & F A, Grocers
Eatonton Electric Co
Eattonton Mfr & Repair Co
Elliott & Elliott, Racket Store
Ezell, E B & Co, Gen Store
Grant, J C, Jeweler
Griggs, Miss Pauline, Millinery
Hearn, W H, Shoes
Hearn & Green, Hdwe
Hudson, V A & Son, Gen Store
Hutchinson, R W, D Gds
Ingram, W R, Gen Store
Jarmulowsky, O, D Gds
John, J L, Hotel & Livery
King, E J, Gen Store
Lenord, C D, Contractor & Bldr
Little & Co, Mdse Bkrs Com Merchants
Milledgeville Oil Mills, Ginnery
Montgomery, Jack, Gro & Rest
Nabers, T N, Bottling Works
Nelson, G W, Gen Store & Furniture
Newsome, H A & Son, Meats etc
Paul, I, Gen Store
Pinkerton, W H, Gen Store
Putman County Canning Co
Putman Oil & Fertilizer Co, Mfrrs
Rainey, J M, Hotel & Livery
Reid, R A, Drugs
Robertson, J M, Gen Store
Rosser J L & Co, Gen Store
Scott, H R, Grocer
Shivers & Belvin, Drugs
Spivey, J G, Gen Store
Spivey, John F, Gen Store
Tatum, C F Drug Co
Thompson, Robert L, Gen Store
Turner & Turner, Gen Store
Wallis, W P, Gen Store
Wice, M, D Gds Clothes etc
Wilcoxen, Mrs R J, Grocer
Williams, J L, Grocer
Wilson, J P, Gen Store
Zachery O B, Gro & Meats

ECHO, Bullock, County

Echo Lumber Co, Saw Mill
Finch, B J, Grocer
Mixon, John F, Gen Store
Mixon, J S, Gen Stre

ECKERT, Walker County

Harris, J D, Gen Store
Lowery, J W, Saw Mill
Wilson, J A, Gen Store & Blacksmith

ECONOMY, Upson County

Childs, J B, Gen Store

ECTOR, Meriwether County

Reeves, W J, Gen Store

EDEN, Effington County

Deugger & Fetzer, Saw Mill
Edwards, P M, Gen Store & Wood
Fetzer G W, Gen Store & Naval Stores
Shruptine, P N, Gen Store

EDENFIELD, Emanuel County

Durden, Lola, (Mrs J D), Gen Store

EDGEHILL, Clascock County

Avera, W S, Gen Store
McCoy, L T, Gen Store

EDGEWOOD, DeKalb County

Albritton, J H, Grocer
Edgewod Grocery Co
Gobay, M, (Mrs E E), Gen Store
Hardin, J R, Gen Store
Nichols, D & Son, Contractors
Suber, R J, Grocer

EDISON, Calhoun County

Coleman J M, Gen Store
Hammach Rish Sons & Co, Gen Store
Holloway, W R, Gen Store
Manry, W A, Gen Store
Perry, M L, (Mrs W T), Gen Store
Phillips, J S, Gen Store
Shepard, E S, Gen Store
Tennille, C M, Gen Store
Turner, Henry, Gen Store & Fertilizers
Watkins, Tilden, Gen Store

EDITH, Clinch County

Allen, U L, Gen Store
Dougherty, F J, Gen Store & Naval

EDNA, Montgomery County

Peterson, A A Sr, Gen Store

EDY, Lowndes County

Blanton, M M, Gen Store Saw Mill & Ginnery

EELBECK, Chattahoochee County

McCardle C L, Gen Store
Underwood, Charles B, Gin & Mill

EGAN, Fulton County

Boynton, George H, Grocer
Dodson, E T, Grocer
Harison, W T, Furniture

EGYPT, Effington County

Egypt Merchantile Co, Gen Store
Foy, E E, (The), Mfg Co, Saw Mill
Hurst James R, Gen Store
Rountree, C G, Gen Store & Saw Mill
Waters, W A, Gen Store

ELBERTON, Elbert County

Adams, W W, Wagon Mfr
Adams, W B & Bro, Gen Store
Almond, C J, Gen Store
Arnold & Co, Gen Store
Auld, W N, Bicycles
Auld, J F & Sons, Buggies & Wagon Mfrs
Bailey, J P, Gro Notions
Bazonas, S P, Confec & Fruits
Bonds, G M, Grocer
Brewers, S S, Livery, Buggies & Harness
Brickle, George A, Baker
Brown Bros, Gen Store
Campbell, Thomas W, Grocer
Cauthen Bros, Buggies Wagons etc
Chapman, W B, Grocer
Chidel, C, Jeweler
Cleveland Drug Co
Cohen, J, D Gds & Notions
Cooley, W H, Grocer etc
Duncan Bros, Gen Store
Elberton Brick Co, Mfrs
Elberton Cotton Compress Co

ELBERTON GRANITE CO.,

PETER BERTONI, Proprietor.
Wholesale Dealer in
MONUMENTS OF ALL KINDS,
Either Granite or Marble.
On Seaboard and Southern Railroads,
ELBERTON, GA.

Elberton Grocery Co
Elberton, Hdwe Co
Elberton Oil Mills, Cotoonseed Oil
Elberton Planing Mills
Elberton Roller Mills, Flour
Ethridge Granite Co
Gaines, W R, Gen Store
Ginn, J G, Grocer
Hall, J E, Gen Store
Hawes, S O, Gen Store
Higgenbotham, J C, Pianos
Hudgins, R E, Livery
Hulme T J, Meats
Jones, W O & Co, Gen Store
Lunsford, G A, Gin
McKnight, M E, Millinery
Mathews, W J, Drugs
Mattox, J R, Gen Store
Maxwell, J H, House Furng
Maxwell, M H, Livery
Maxwell, M E, Gen Store
Maxwell & Oglesby, Gen Store
Myers, M, Clothes & Shoes
Pearl Cotton Mills
Pressley, M H, Com Brokerage
Reese, W W, Gen Store
Reese & McIntosh, Furn & Undertaker
Roberts Mrs E W, Hotel
Silverman, S, (Mrs M,) D Gds & Clothing
Smith, B F, Gen Store
Smith, C L, Gen Store
Smith, W V & Son, Gen Store
Star Publishing Co, Printers
Sunsford, W G, Gin
Swift Cotton Mills Co, Cotton Goods
Swift, I G & Co, Gen Store
Tabor & Almond, Gen Store
Tate J B, Meats
Tate, E B & Son, Gen Store
Thornton, C, Grocer
Thronton, B E & Bro, Gen Store
Thronton, D J & Bro, Gen Store
Tribune (The) Publishing Co
Tunison, J E Co, Furniture
Turnell, J H, Gen Store
Wallis, W E, Contractor
Whitaker, W B, Drugs
White, G L, Gro & Confec

ELDER, Oconee County

Marshall, J T & Son, Gen Store
Smitb, G B, Gen Store

ELDORA, Bryan County

Lewis, Z, Gen Store

ELENORA, Burke County

Detwiler, W, Gen Store
Vann, S 1, Gen Store
Wright, Henry, Saw Mill

ELDORENDO, Decatur County

Mathews J O, Gen Store
Murry, S W L, Gen Store

ELGIN, Butts County

Hammond Bros, Gen Store
Maddox Bros, Gin
Pettigrew, J O & Co, Gen Store

ELKO, Houston County

Elko Gin Co
Eubanks, C E & J L, Gen Store
Grace, J H, Gen Store
Mann, J O, Drugs etc
Marshall, J D, Gen Store
Means, William, Gen Store
Smith, J J, Gen Store
Till, W E, Hotel & Livery

ELLABELL, Bryan County

Blitch, L M, Naval Stores
Clanton, W M, Gen Store
Clanton, L O & W R, Naval Stores
Hayman, Geo F & Co, Naval Stores
Morgan M T (Mrs James D), Hotel
Morgan Bros, Naval Stores
Morgan, C C & C J, Gen Store
Smith, W B & Co, Naval Stores

ELLAVILLE, Schley County

Allen, S V, (Mrs A), Millinery
Baugh, A S, Blacksmith
Bridges Bros, Drugs etc
Cheney, Miss Minnie, Millinery
Duncan Bros, Gen Store
Eason, A J, Grocer
Herring, N D, Grocer
Hill & Hill, Livery
Mott, T J Jr, Gen Store
Murry, A C, Gen Store
Murry & Stewart Bros, Bros Store
Parks & Allen, Gen Store
Parks & Holloway, Gen Store
Peacock, Mrs L H, Hotel
Peacock, C K & Son, Gen Store
Reid, John, Gen Store
Royal Bros, Warehouse, Com Cotton
Royal, S A & J T, Gen Store
Sears, W D, Drugs
Strange & Arrington, Gen Store
Tison, J J, Blacksmith
Wall & Sellers, Gen Store
Waters & Lindsey, Warehouse
Williams & Waters, Gen Store
Williams, J B, Gen Store
Woods & Co, Gen Store

ELLENWOOD, Clayton County

Calloway, W G, Grocer
Sprayberry, J F, Fertilizer
Waggoner, C H, Gen Store

ELLERSLIE, Harris County

Burgin, S J, Gen Store
Carter, R F, Gen Store
Ellison Bros, Gen Store
Tidwell, C, Gen Store

ELLIJAY, Gilmer County

Bearden Bros & Teem Co, Gen Store & Hdwe
Bearden, J B, Drugs
Bearden & Kell, Tanners
Ellijay Times, Newspaper
Cowart, S A, Gen Store
Cox, W A, Gen Store
Bishop, L E, Gen Store
Hunnicutt, John, Tanner
Everett & Barrow, Gen Store
Foote, R T, Gen Store
Frady, H, Hotel
Everett, J S, Gen Store
Ingle Bros, Confec etc
Hyatt, D M, Hotel and Machinery
Irwin, H & Co, Gen Store
Johnston, S E, Publisher
Kelly, C B, Livery
McHann, J T, Gen Store
McHann, W F, Gen Store
Pressley, R C, Gen Store
Sellers, H N, Meats
Shippen Bros Lumber Co
Simmons, T G & W D, Gen Store
Stansberry, T N, Mfr Harness
Tankersley, J S, Drugs
Tankersley & Hyatt, Millinery
Teem, W M & Co, Livery
Towers Pin & Bracket Co, Mfrs
Warlick, W H, Blacksmith
Waters & Allen, Gen Store
Watkins, W S Sr, Drugs
Weaver, J L & Co, Gen Store
Webb, G L & E D, Gen Store
Webb, M J & Co, Gro & Feed

ELLIOTT, Appling County

Freeman & Bennett, Naval Stores
Youmans, Freeman, Saw Mill

ELLIS, Columbia County

Phillips, W A, Gen Store
Washington, Freeman, Gen Store

ELLISTON, Laurens County

Bullock & Williams, Gen Store

ELMWOOD, Laurens County

Watson, Z L, Gen Store

ELSIE, Ware County

Bennett & Lynn, Gen Store

ELZA, Tattnall County

Andrews, G W, Gen Store
McArthur, W T & Bros, Gen Store
Moore, H F, Naval Stores
Randall, R L, Gen Store
Shaw, W J & Bro, Blacksmith

EMERSON, Bartow County

Amelia Milling Co, Meal
Broks, F W, Gen Store
Brooks, Sellars, Gen Store
Cherokee Chemical Co, Mfr Graphite
Gay, H A, Gen Store
Leonard, J C, Gen Store
Willis, F M, Grocer etc

EMILY, Carroll County

Jones, Mrs W D, Gen Store
Phillips, C B, Gen Store

EMIT, Bulloch County

Anderson, E N, Gen Store Gin & Saw Mill
Brannen, D A, Gen Store
Field, F E, Gen Store Naval Stores
Martin, Morgan A, Gen Store

EMMA, Dawson County

Harnes, M G, Gen Store

EMMALANE, Emanuel County

Kent, John L, Gen Store
Newton, J C, Gen Store
Oglesby, R W, Gen Store

EMPIRE, Dodge County

Bowers, J A, Grocer etc
Buchan & Bates, Grocers etc
Hall, V G & Bro, Gen Store
Hall, W J & Son, Gen Store
Pruitt, J B, Gen Store

EMPRESS, Quittman County

Empress Merchantile Co, Gen Store

ENAL, Bulloch County

Wilson, W R, Gen Store

ENECKS, Screven County

Colson, J L, Blacksmith
Eneck, T J & Bro, Saw Mill & Gin
Pryor, J R, Gen Store

ENGLISH EDDY, Tattnall County

Brazell, C W, Gen Store
Mann, Henry, Gen Store
Mathews, J W, Gen Store
Melton & Carpenter, Saw Mill

ENGLISHVILLE, Macon County

English, S J, Gen Store

ENIGMA, Berrien County

Bussey, E F & Co, Gen Store
Duhose, C M, (Mrs R G), Naval Stores
Easters, P G, Ginnery & Gro
Hammond, A B, Gen Store

ENNIS, Johnson County

Flanders, F M, Gen Store
Kemp, J B, Gen Store
Wheeler, J S, Grocer
Wiggins, B J, Gen Store

ENONGROVE, Heard County

Ashley, J B, Gen Store

ENTERPRISE, Morgan County

Breedlove, S V, Gen Store

EPWORTH, Fannin County

McKay, J T, Gen Store

ERASTUS, Banks County

Hill, W B & J N, Gen Store

ERICK, Montgomery County

Hinson, J N, Gen Store etc
Hinson, J A & Co, Naval Stores
Hinson, J E & Bro, Naval Stores
Hinson & Harp, Naval Ctores
Wooten & Coleman, Shingle Mill

ERIE, Heard County

Wilson, Robert L, Gen Store

ERWIN, Gordon County

Erwin, H C, Miller
Erwin, J M, (Mrs G B,) Gen Store

ESCO, Oglethorpe County

Esco, Martin, Gen Store

ESOM HILL, Polk County

Brewster, J S, Gen Store
Caldwell, R A, Gen Store
Cox, W E, Gen Store
Morris, J A, Blacksmith
Russell, G P, Saw Mill

ESTELLE, Walker County

Estelle Mining Co, Ore & Gen Store

ETHEL, Emanuel County

Moye, B J, Gen Store

ETNA, Polk County

State Line Iron Co, Ore Mines

ETTA, Paulding County

Martin, John, Meats

EUBANKS, Columbia County

Bohler, B M, Gen Store

EUDORA, Jasper County

Aaron, P C, Gen Store
Allen, Albert, Gen Store
Franklin, F H & R S, Gin & Saw Mill
McClendon, J A, Gen Store
Woods, S V, (Mrs J L G), Gen Store

EUGENE, Miller County

Adams, M M, Gen Store
Bird, E, Gen Store
Christie, J H, Saw Mill
Winkle, J H & Son, Saw Mill

EUHARLEE, Bartow County

Gaines, Henry P, Gen Store
Jolly & Jolly, Gen Store
Lowery, Mrs M D, Miller

EULONIS, McIntosh County

Britt, L L, Gen Store
Forbes, J G, Gen Store
Williams & Linder, Gen Store

EUREKA, Dooly County

Holt, L V & Co, Gen Store

EVA, Houston County

Houser, L J, Gen Store & Miller

FAVETTVILLE, Fayett County

Market, J M, Gen Store

EVELYN, Glynn County

Phillips, J M, Gen Store

EVANS, Columbia County

Bassford, O K, Gen Store, etc
Rountree, W Q, Gen Store
Walton, B B, Gen Store

EVERETT CITY, Glynn County

Crofton, W H, Gen Store
Morgan, J H, Gen Store

EVERETT SPRINGS, Floyd County

Barker, G M, Gen Store
Lynch, J A & Co, Gen Store

EVERETT'S STATION, Crawford County

Barber, T J, Gen Store
Gassett, W B, Gen Store
Sandford & Gassett, Gen Store

EVERGREEN, Irwin County

Dominy, Warren & Co, Naval Stores & Gen Store
Fussell, W M & Co, Gen Store
Wash, W P, Gen Store

EWING, Clinch County

Langdale, J N, Naval Stores
Lee, S B, Naval Stores & Gen Store

EXCELSIOR, Bulloch County

Everett, B, Saw Mill
Everett, J, Gen Store & Saw Mill

EXLEY, Effinham County

Exley, John J, Gen Store
Henley, A L, Wood

FACEVILLE, Decatur County

Carter, G B, Drugs
Glisson, C E, Gen Store
Hand, A L, Drugs
Harrison, R E L, Saw Mill
Pineview Lumber Co
Rogers, J T, Gen Store
Wells, J A, Saw Mill
Wilson, D T, Gin & Grist Mill

FAD, Colquitt County

Robinson & Hester, Gen Store

FAIN, Union County

Jackson, T K, Gen Store

FAIRCHILD, Decatur County

Saunders, J T, Gen Store
Saunders, John R & Co, Naval Store

FAIRBURN, Campbell County

Brantly, S H, Gen Store
Brassell, J L, Gen Store
Dodd, F J, Watchmaker
Dorris, C B, Gen Store
Fairburn Drug Co
Floyd, E, Wagon Mkr
Green, E W, Meats
Hammond, E G, Gen Store
Harvey, M P, Grocer
Hearn, Mrs S E, Millinery
McCurry & Inman, Mfrs Saddlery & Tanners
Mathews, R P, Gen Store
Milam, D T & Son, Gen Store
Phillips Bros, Gin
Roberts, W T & Co, Gen Store
Smith & Henderson, Gen Store
Vickery, G D, Gen Store
Warlick, J V, Blacksmith
Warlick & Brantley, Vehicles
Westbrook, L M, Gen Store

FAIRCLOTH, Mitchell County

McRee & McNeil, Naval Stores

FAIRFAX, Ware County

Bunn, J R & T, Naval Stores Lumber & Gen Store

FAIRFIELD, Wilcox County

Faircloth, W H & Bro, Gen Store

FAIR MOUNT, Gordon County

Dorrah, D L, Gen Store
England Bros, Gen Store
Hubbard, J F, Grocer
Reynolds, A L, Gen Store
Reynolds Bros, Gen Store
Tolbert & Tabnreaux, Millers
Malcomb, B H & Bro, Gen Store
Ponder & Holloway, Gen Store

FAIRY, Murry County

Harris, J R & Co, Gen Store

FAITH, Fulton County

Allen, L W, Grocer
Brown, J F & Co, Gen Store
Kelly, S L, (Mrs T D), Grocer
Mauldin, R F, Grocer
Skates, W M, Grocer
Stantley, W T, Grocer and Meats
Stenson, C E, Grocer

FALES, Coffee County

Tanner, B H, Gen Store and Naval Stores, Saw and Grist Mill
Tanner & Gallis Mfrs Shingles

FAMBRO, Gordon County

Dunaway, W J, Gen Store

FANNIE, Richmond County

Weathersby, J P, Gen Store

FARGO, Clinch County

Knight, L W, Gen Store
Longsdale, J W, Grocer
Mobley, W H, Gen Store
Warren & Warren, Naval & Gen Store
Williams E F & Co, Naval and Gen Sto

FARMDALE, Coweta County

Strickland, Ida L, Gen Store

FARMINGTON, Oconee County

Haygood, W B & Co, Gen Store
Price J D, Gen Store

FARMVILLE, Gordon County

Stewart & Hardy, Gen Store

FARRAR, Jasper County

Binford, G W, Gen Store

FASHION, Murry County

Spruill, J G & Co, Gen Store

FAULKNER, Pickens County

Haygood, A G & Co, Gen Store

FAWCETT, Forsyth County

Johnson, E C, Gen Store

FAWN, Coffee County

Fletcher, E G & Co, Cross Ties
Fussell, W T & Bro, Cross Ties

FAY, Henry County

Callaway, W G, Gen Store

FAYETTVILLE, Fayett County

Arnall, W M, Gen Store
Blalock, A O, Buggies and Wagons, etc
Blalock, McCullum-Roberts Co, Gen Store
Brogdon & Co, Gen Store
Brow, L J, Gen Store
Brown & Stinchcomb, Gen Store
Burks, A S, Furniture, etc
Cochran, F M, Grocer
Davis, J A, Grocer
Dorsey, T M, Blacksmith
Farmers' & Merchants' Warehouse
Fayettville Drug Co
Fife, R E L, Gen Store
Fletcher, J B, Gen Store
Garrison, T J, Blacksmith
Gray, J W, Gin
Harrell & Brown, Gen Store
Holt, W V & Co, Gen Store
Jackson, J R, Gin
Jackson & Redwine, Gen Store
Lewis, G R, Grocer
McGough, B L, Gen Store
Redwine, W H, Gen Store
Sams, A P, Livery
Smith, W L, Grocer
Stephens, J H, Grocer
Thornton, J, Gen Store
Travis, J R, Warehouse

FELTON, Haralson County

Abernathy, G W, Miller, etc
Edwards & Co, Gen Store
Winkles, B A, Gen Store
Winkles, S J Jr, Gen Store

FENCE, Gwinnett County

Strickland, L D, Saw Mill
Wall, W H, Gen Store

FENDER, Berrien County

Phillips, P D, Saw Mill
Ramsey & Phillips, Naval Store
Whiddon, Williams & Sons, Gen Store

FENN, Dooly County

Buck Hill Shingle Co,

FENTON, Paulding County

Fuller, L M, Gen Store

FERGUSON, Cherokee County

Burke, J W, Gen Store
Laramore, G H, Gen Store
Poole, W R, Gen Store

FERROBUTTE, Bartow County

Williams, L E, Gen Store

FIELD'S CROSS ROADS, Milton County

Dinsmore, S N, Gin and Saw Mill
Haygood, C B & Co, Gen Store

FILLMORE, Whitefield County

Dantzler, R J, Gen Store and Blacksmith
Sapp, P B, Gen Store

FINCHERVILLE, Butts County

Barnes, J H L, Gen Store

FINDLAY, Dooly County

Bullington, F M & A C, Gen Store
Calhoun, J H, Gen Store
Parker, J P & Sons, Gen Store
Parker, J P & Sons, Gen Store

FINLEYSON, Pulaski County

Connor, J W & Son, Gen Store
Finleyson Drug Co,
Fuqua, H C, Gen Store
Morris & Means, Gen Store
Ocmulgee Lumber Co, Gen Store and Saw Mill
Williams, J G, Gen Store

FISH, Rock County

Blissett, J H & Col, Gen Store
Blissett & Co, Gen Store
Everett & Son, Gen Store
Lawson, W J, Gen Store
Waddell & Co, Gen Store

FISHDAM, Oglethorpe County

Arnold & Sorrows, Gen Store

FITZGERALD, Irwin County

Allen & Twyman, Furniture
Barfield, J B, Grocer
Barnett & Co, Saloon
Brunswick Restaurant
Campbell, J I, Grocer and Seeds
Chambliss Grocery Co,
Clark Co, Furniture, Stoves, Vehicles
Clute, L, Livery & Sales Stables
Clarke & Sidney, Grocers and Lumber
Crimble, J H, Tinner & Plumber
DaLee Johnson Hardware Co
Day Sam, Grocer and Feed
Dickey Tie Co, Cross Ties
Dix & Turner, Groceries
Dixie Printing Co, Publishers
Dixie Grocery Co
E & H Laundry,
Empire Mercantile Co, W and R Gen Store
Fitzgerald Artificial Stone Co
Fitzgerald Cycle Co, Bicycles, Typewriters, Guns, etc
Fitzgerald Cotton Oil Co

Established 1861.

The Lowry National Bank,

OF ATLANTA, GA.

Designated Depository of the United States.

National Charter 1900.

CAPITAL - - - - - - - - - - - -	$500,000.00
SURPLUS AND PROFITS - - - - - - -	$400,000.00

DIRECTORS:

THOMAS EGLESTON, THOS. D. MEADOR,
SAMUEL M. INMAN, JOSEPH T. ORME,
ROBERT J. LOWRY, WILLIAM J. RAOUL,
JNO. E. MURPHY, M. R. WILKINSON.
THOS. J. AVERY,

This Bank does a general Banking business, and respectfully solicits the accounts of individuals, banks and corporations. Collections a Specialty.

Bills of Exchange drawn direct on the principal cities of Europe and other countries. Letters of Credit av ilable in all parts of the world.

TAYLOR UMBRELLA MANUFACTURING CO.

—Manufacturers of—

Umbrellas and Parasols.

Office: 10 Hirsch Building, - - - - ATLANTA, GA.

W. H. TAYLOR, Manager.

INDUCEMENTS OFFERED TO SOUTHERN DEALERS.

B. H. CONNART, Prest. M. D. BLUM, V. Prest. D. H. STRAUSS, Secy & Treas.

Capital City Chair Co.

Manufacturers of CHAIRS. JOBBERS OF REED and RATTAN CHAIRS

270-272-274 Marietta St., ATLANTA, GA.

A Boon to Mothers---

A Blessing to Babies.

For more than fifty years Pitt's Carminative has been saving babies' lives and bringing joy to mothers' hearts. It is the safest, surest and speediest cure for all the stomach and bowel troubles that assail infants' tender bodies—a remedy that should be kept always on hand in every house where there is a child. It gives immediate relief and effects complete cures in all cases of Colic, Indigestion, Cholera Morbus, Cholera Infantum, Dysentery, Diarrhœa, Nausea, etc. It is invaluable for teething babies, soothing the pain and keeping the entire system in perfect shape. It contains no dangerous drug of any character—is simple and safe but prompt and powerful in action.

SOLD BY ALL DRUGGISTS AT 25 CENTS A BOTTLE.

—MANUFACTURED BY—

LAMAR & RANKIN DRUG CO Atlanta, Ga.

PITT'S CARMINATIVE.

THE WALKER COMPANY

MANUFACTURERS OF

Drug Specialties With Merit

71 S. PRYOR ST., = ATLANTA, GA.

IMPORTANT TO

HORSE OWNERS & STOCK DEALERS

If you own mules or horses you should by all means keep at ready command

WALKER'S DEAD SHOT COLIC CURE

FOR MULES AND HORSES.

It is guaranteed to relieve any case of colic in mules and horses in ten minutes. It is the WORLD'S GREATEST SPECIFIC for colic. It can be administered by any one who has intelligence enough to know how to drench a horse.

It is sold upon our IRON CLAD GUARANTEE TO CURE COLIC QUICKER THAN ANY KNOWN REMEDY, or the one from whom you bought it is authorized by us to refund your money. If your medicine dealer does not keep it, ask him to order it for you; or upon receipt of price, $1.00 per bottle, we will send it to you by express, prepaid to your express office.

FOUR TO FIVE DOSES IN ONE BOTTLE.

MANUFACTURED BY

THE WALKER COMPANY

71 S. Pryor Street,

Atlanta - - - Georgia.

Cancers Tumors Ulcers

Our **Sero-Toxaline** has won for us a national reputation, for it has proven "best by test" of all known remedies.

WE CURE CANCER TO STAY CURED

and can furnish absolute proof of this assertion. Have your case treated in time, for if you delay too long no remedy on earth, **not even Sero-Toxaline** can save you. **Write today, tomorrow may be too late.**

DR. REYNOLDS & CO.

508 Austell Building,

ATLANTA, - - - - GEORGIA.

FITZGERALD—Continued

Fitzegrald Iron Works, Machine Shops and Foundry
Fitzgerald Mercantile Co
Fitzgerald, Mercantile Co, Gen Store
Fitzgerald Publishing Co
Fitzgerald Wagon & Buggy Co
Gelders News Depot, Stationery and Confectioneriea
Goldberg, I, Dry Goods, Clothes, etc
Goodman, J Hawkins & Co, Drugs, etc
Gray Bros, Livery, Feed and Sales Stables
Greer, S, Hotel
Griffin, T M & Co, Com, etc
Grover, Milton H, Harness, Makers
Haile, T J & Co, Drugs
Halsey, Mary D, (Mrs W H), Racket Store
Handley-Fletcher Lumber Co
Henry, S G, Racket Store
Hester, N H, Grocers and Produce
Hinton, L W, Saw Mill
Hotel Dimpsey
Hungate, Misses, Grocers and Restaurant
Hussey & Parrott, Bicycles & Kodaks
Husson, Louise F, Confec
Isaac, A (Mrs A), Baker
Irwin County Cotton Mills, Yarns
Ivey, M E (Mrs Jackson), Blacksmith
James & Co, Saloon
Jones, D W, Dry Goods, Men's Furnishings, etc
Kay, Thomas, Gen Store
Keefer, E P, Blacksmith
Killingsworth & Rish, Millinery
Knorpp, F B, Baker
Littlefield, T P, Fish, Oysters and Produce
Luke, Paulk & Co, Grocers
Luke & Clements, Live Stock and Livery
McCormick, Lizzie (Mrs W), Undertaker
McLendon Bros, Grocers
McMillan, C P, Tinner, etc
Martin & Hendley, Gen Store and Guano
May & Fryer, Saloon
Mull, D B, Grocer
Myers, Miss Kate, Hotel
Park, R J, Saloon
Paulk Hardware Co, W and R
Paulk & Parrott Mfg Co, Lumber, etc
Phoenix Grocery Co, Wholesale
Pickard, H A & Co, Gen Store
Plopper, M H, Grocer
Polhil, J H, Drugs
Prigen Grocery Co, Grocers, etc
Rose, Miss Leila, Millinery
Rowe, J G, Grocer
Russell, E A, Jeweler
Schlauser, J A, Grocer
Shumway, L S & Co, Lumber, Timber & Machinery
Small, J D, Lumber, Sash, Doors, etc
Smith Bros, W Beer and Ice Factory
Smith, J B & Sons, Saw Mill
Southern Mer & Building Co
Stringer, Wallace, Grocer
Swords, A J, Saw Mill
Thompson, L F Co, Hardware, Sash, Doors and Blinds
Tisdel, L O, Grocer and Feed
Todd Planing Mill,
Troop, Simon P, Saw Mill and Gen Store
Van Buren & Young, Bottling Works, etc
Watt-Harley-Holmes Co, Hardware
Weittstein, C A, (Mrs H), Jeweler
Whitehard, W N & Co, Grocers
Wightman, E P, Watchmaker
Wilcox & Dorminey, Dry Goods, Clothes
Williams-Wiley & Co, Saloon
Wilson & Mercer, Cotton
Wood, Ida (Mrs R B), Dry Goods and Millinery
Woods, C H & Co, Grocers

FITZPATRICK, Twiggs County

Fitzpatrick, B S, Gen Store

FLAKE, DeKalb County

Flake, T J, Gen Store

FLAT CREEK, Fayette County

Loyd, R C, Gen Store

FLATLAND, Camden County

Pitch Pine Co, Lumber
Wheeler, H R, Saw Mill

FLEMING, Liberty County

Coffee, M L & Co, Gen Store
Gill, W W, Naval Stores and Gen Store

FLEMINGTON, Liberty County

Dnile, J I, Gen Store
Norman, N J, Gen Store

FLETCHER, Irwin County

Fletcher, Thomas Y, Gen Store

FLINT, Mitchell County

Cochran Geo C, Saw Mill and Gen Store
Collins, G D, Gen Store

FLINTSTONE, Walker County

Ellis, J C, Gen Store
Varnel & Varnell, Gen Store
Walden, J L, Gen Store

FLIPPEN, Henry County

Branno, R H, Gen Store
Exone & Alexander, Gen Store
Exum, R W, Gen Store
Harris & Berry, Gen Store
Johnson & Brannon, W Fertilizers, Lumber, Groceries, etc
Pair, W L, Grocer
Price, & Johnson, Gin
Rowland, W E, Blacksmith

FLORA, Monroe County

Thrash, W M & Co Gen Store

FLORAL HILL, Wilkes County

Turner, W T, Gen Store

FLOVILLA, Butts County

Allen, R L Trading Co, Gen Store
Edwards, J T, Gen Store
Elder, B G, Undertaker
Flovilla Drug Co
Gibson, J T (The) Furniture Co
Lamar Roller Flour Mills
Lawson, F M, Gen Store
Maddox, M M, Blacksmith
Partridge, W J, Gen Store
Smith, O D, Gen Store
Smith & Preston, Blacksmiths
Terrell, J W, Gen Store

FLOWERY BRANCH, Hall County

Baugh, A J, Grocer
Carlton, H A, Gen Store
Chattahoochee Furniture Co, Mfrs
Cooper, H J & Son, Gen Store
Davie, F T, Gen Store
Duncan, I F, Gen Store and Mill
Flowry Branch Gin & Oil Co
Hawkins, W D & Co, Gen Store
Martin & Young, Blacksmiths
Mauldin, J D & Bros, Drugs
Moon, W F, Gen Store

FLOYD SPRINGS, Floyd County

Broom, E L & Bro, Gin and Mill
McCurry, E M, Gen Store

FLY, Bulloch County

Marsh, M B, Gen Store
Temple Bros, Gen Store

FOLKSTON, Charlton County

Folkston, Mer Co, Gen Store
Haddock, G W, Blacksmiths and Wheelwrights
Love, Mrs A M, Gen Store
Martin & Griffin, Gen Store
Paxton, J & Co, Gen Store
Pendergrass, S L, Gen Store
Powell, C D, Gen Store
Sams, Ben Janine, Publisher
Scott, B F, Gen Store
Thomas, J S, Gen Store
Wainwright, T E, Saw Mill
Wilson, John, Blacksmith and Wheelwrights
Wright, J C, Druga

FOLSOM, Bartow County

Dykes, W M, Gen Store
Lewis & Bradley, Roller Mill
Lewis & Son, Gen Store
Whitworth, W R, Grocer

FORD, Bartow County

Jolly & Jolly, Gen Store

FOREST PARK, Clayton County

Evans, J J, Gen Store
Phillips, A, Gen Store
Puckett & Evans, Gen Store and Saw Mill

FORSYTH, Monroe County

Abernathy, C H, Grocer

ALEXANDER BROS., PHARMACISTS,
FORSYTH, - - - GEORGIA.

Anthony, Mrs M M, Millinery
Bell, J D, Gen Store
Bennett, D F, Planing Mill
Bennett Lumber Co,
Bowden & Newton, Livery
Bramlett & Bro, Hardware & Undertakers
Carter, J J, Gen Store

CENTER & BENNETT,
CONTRACTORS AND DEALERS IN
LUMBER & BLDG. MATERIAL.

CLINE & NEWTON, FURNITURE,
Carpets, Matting, Stoves, Pictures, and Framing Made to Order.

Cochran, W A, Gen Store
Ensign, I W, Stationer

THE FIRST NATIONAL BANK OF FORSYTH,
Organized 1901. Capital $50,000.00; Surplus, $5,000.00.
J. M. Ponder, Prest., Samuel Rutherford, Vice-Prest; W. C. Hill, Cashier, C. W. Hill, Bookkeeper. Directors: J. M. Ponder, Samuel Rutherford, W. S. Childs, C. A. Ensign, R. H. Ensign.

FORSYTH—Continued.

Fletcher, E H, Undertaker
Fletcher Furniture Co
Fletcher & Shi, Coal
Forsyth Mfg Co, Cotton Yarns
Forsyth Mercantile Co, Clothes, etc
Gardner, Webbs & Co, Repair Shop

THE GEORGIA TRADING COMPANY,

FORSYTH, GA.

REAL ESTATE DEALERS.

Green, D H & Co, Jewelers
Hardin, T J, Gen Store
Harrison, J M & Co, Mfrs Back Band Buckles and Cotton Dealers

Hill & Ponder, Warehouse
Hollis, C B, Gen Store
Huddleston, J A, Gen Store
Hutchinson, Mrs W D, Meats

MRS. LOULA JACKSON,

MILLINERY,

DRY GOODS, FANCY GOODS, NOTIONS, DRESS GOODS, TRIMMINGS, ORNAMENTS.

Jaugstetter, T F, Baker & Confec
Lancaster, J F, Drugs
Lawson, W T & Co, Grocers
Luntz, B, Dry Goods
McAfee, A J Sr, Livery
McCommon Buggy Co Mfrs
McCowen, W T & Co, Gen Store
Maynard, W T & Co, Bankers & Warehouse
Mitchell, B H, Gen Store
"Honroe Advertiser"
Monroe Drug Co
Napier & Rudisill, Grocers
Pharr, Chapman & Co, Gen Store
Phinizee & Taylor, Livery

DR. W. P. PONDER,

PHYSICIAN . . . AND . . . DRUGGIST.

Porch, T C, Grocer
Ried, R R, Gen Store
Sharp, J B & Son, Dry Goods, etc
Smith, S D, Warehouse

TAYLOR & SHI,

LIVERY, FEED AND SALE

STABLES.

Thurman, W H, Miller
Thweat, W B & Bro, Grocers
Thurman, W B & Co, Coal

TRIO MANUFACTURING CO.,

Manufacturers of

COTTON YARNS IN SKEIN, CONE AND TUBES, SAIL AND WRAPPING TWINE.

Turner, Miss Ella, Millinery
Turner, M G, Grocer

C. VAN HOUTEN,

BICYCLES, GUNS, PISTOLS, PLUMBING GOODS, TINNERS SUPPLIES, ETC.

FORSYTH, - - GEORGIA.

Van Hounten, C, Plumbing, etc
Watts & Alexander, Com Cotton
Winer, M, Dry Goods, Clothes, etc
Zellner, C J, Gen Store

FORT GAINES, Clay County

Bass, J W, Grocer
Beilsle, W M & Co, Jewelers
Blount, Moses, Grocer
Brown, A S, Hardware
Brown, J P H, Grocer
Brown, L P, Grocer
Brown, T M, Grocer, Tinware and Crockery
Chambersy, I P & E W, Hardware, Gin and Grist Mill
Brown & Coleman, Undertakers
City Drug Store
Coleman, S D & Bro, Gen Store
Crawford, A T, Hardware, Tinware & Crockery
Culpepper, I W, Dry Goods, Clothes and Shoes
Culpepper, J M, Dry Goods, Clothes and Shoes
Day & Sons, Grocers
Dobbins, Anna, Hotel
Duke, L A, Meats
Farmer, A L & T J, W Grocer
Financial & Commercial Cooperative Co Gen Store and Brick Mfrs
Fordham, T S, Gen Store
Foster, A L, Warehouse
Gissenddauer, R O, Gen Store
Hatchett, A P C, Drugs and Gen Store
Hill, Elizabeth, Millinery
Holley, A W, W and R Grocer
Irwin, George R, Dry Goods and Notions
Jones, Joshua, Publisher
Jones, Z B, Gen Store
Kaufman, C H, Grocer and Dry Goods
Lightfott, T J, Grocer
McKeithen, E N, Grocer
McKissack & Co, Dry Goods, etc
McLendon, N H, Buggies, Wagons and Harness
Mandeville & Wells, Grocers
Merrit, A A & Co, Gen Store
Mobley, S R Cotton Warehouse
Moore, H S, Butcher
Morris, C V Sons & Co, Gen Store
Peoples Drug Co
Peterman, George W, Grocer
Raymur, Mrs M A, Hotel
Recorder Publishing Co,
Shaw, E R, Grocer
Shaw, H M Furniture Co
Simpson, Vicele, Millinery
Simpson & Hurst, Livery, etc
Simpson & Weaver, Cotton
Speight, W M & Son, Gen Store and Drugs
Sternberg, S & Son, Gen Store
Sutlive, G R, Gen Store
Tennille, W R, Paints & Repair Shop
Willerstein, A M, Gen Store
Whatley & Farmer, Gen Store
Williams, Albert, Grocer
Williams, R D, Livery

FORT LAMAR, Madison County

McWhorter, J B & Co, Gen Store

FORT McPHERSON, Fulton County

Barker, John Grocer
Cowley, L A, Gen Store
Jolly, George, W Meats
Mason, C C & J C, Confec
Sewell, J W, Cigars, etc

FORT MOUNTAIN, Murry County

Leonard Bros, Gen Store

FORTSON, Muscogee County

Fortson, T W, Gen Store

FORT VALLEY, Houston County

Anthoine, J W, Machinist
Arowsmith, W G, Grocer, etc
Arowsmith, C W, Grocer and Baker

F. A. BASSETT,

FANCY GROCERIES,

Produce a Specialty.

Bartley, W A, Grocer
Bozeman, J L, Gen Store
Braswell, J R, Gen Store

W. J. BRASWELL,

FANCY GROCER . . . AND . . . FRUIT GROWER.

Brown, J L, Clothing, etc
Brown, S B & Son, Dry Goods, etc
Burns, B, Gen Store
Carithers, A G, Shoes
Carter, L, Gen Store
Cato, J E, Butcher
Culpepper, C B, Pub and Job Printer
Duke, W C, Furniture

DUKE BROS.,

Dealers in

GENERAL MERCHANDISE.

Elberta Canning Co
Enterprise Grocery Co
Evans, M A, (Mrs J S), Millinery
Fincher, J L & Sons, Jeweler
Fort Valley Hardware Co
Fort Valley Ice Co
Fort Valley Knitting Mills, Underwear
Fort Valley Oil Mill
Fort Valley Telephone Co
Garrett, A A, Gen Store
Georgia Cotton Planter Co, Mfrs
Georgia Fruit Package Co, Crates, Baskets, etc
Glass, A, Grocer
Gray, L P, Warehouse
Gray Bros, Gen Store
Gray Everett Hardware Co
Green, Z B, Grocer
Green, G P, Grocer
Hale (The) Georgia Orchard Co
Harris W H, Cotton Com and Hotel
Harris Mfg Co, Planing and Grist Mill
Hartley, J C, Gen Store
Hartley Bros, Com Cotton
Hobbs, J V, Drugs
Hobbs, F G & Co, Grocers
Hobbs & Joiner Grocers
Home Ice Co Mfrs and Dealers
Houser, O M, Cotton Factor
Houser, E L, Gin
Hyatt, H C, Wagon Shop
Jordan, W G, Gen Store

FORT VALLEY—Continued.

General Distributing, Sampling, Sign Tacking, Advertising,

G. A. JORDAN,
Advertising Agency.
CITY BILL POSTER,
P. O. Box 73.

Leader Publishing Co
Long, J L, Grocer
Lowe, J F Jr, Grocer
Lubetkin, A H, Clothing
Marshall, B T, Gen Store
Martin, A S, Foundry
Melvin, W A, Gen Store
Miller, O H, Agricultural Implements

W. F. MILLER,
DRY GOODS, SHOES AND NOTIONS.
Dress Making and Ladies' Tailoring a Specialty.

Miller, E F, Dry Goods and Shoes
Murphy, S A, Blacksmith
Neil, S T, Gen Store
Prator, L R, Racket Store
Royal, Misses J & D, Millinery
Slappey, George H, Drugs

FRED P. SHEPARD,
LIVERY STABLE,

Snow, M F, Nursery

SMITH & THAMES,
Livery, Feed and Sale Stables.
First-Class Teams at Reasonable Rates. Open Day and Night. Phone 95.

Solomon Bros, Dry Goods, etc
Spillers, L A, Gen Store
Williams, J J, Hotel
Williams, Z T & O D, Sale and Feed Stables
Wright, B H, Gen Store
Wright, W C, Gen Store

FOSTER'S MILLS, Floyd County

Foster, J C, Gen Stor and Mill

FOUNTAINVILLE, Macon County

Greene, G W, Gen Store

FOUTS, Gilmer County

Henderson, R & Bro, Gen Store

FOWLER, Chattooga County

Blalock, J N, Gen Store

FOWSTOWN, Decatur County

Bower, Ianthus, Gen Store
Clinard, D H, Gen Store
Clinard, J F, Gen Store
Evans, B F, Gen Store
Griffin, W M, Gen Store
McCrary & Son, Grocers
McLaughin, J H, Gin and Grist Mill
McNeil, J W, Grocer
Thomas, B B, Fertilizers, Hay & Grain
Whittle & Dasher, Ginnery & Blacksmiths

FRANCIS, Berrien County

Giddens, I F, Gen Store

FRANKLIN, Heard County

Bevis, J F, & Son
Brittain Sisters, Gen Store
Daniel, J L, Gen Store
Eady, C E, Gen Store
Echols, W S, Gen Store
Edwards, D F, Blacksmith
Hammond, G W, Drugs
Hubbard, S W, Gen Store
Kirk, John O, Gen Store
Lane, H H, Gen Store
Lipford, M & Co, Gen Store
Mooty, R B, Gen Store
Paschal, W M, Hotel
Powers, A W, Gen Store

FRASIER, Pulaski County

Buchan, J R, Drugs and Grocer
Holland, Frank, Gen Store
Johnson, Allen R, Gin & Mill
Mills, J B, Gen Store
Wester, W H, Gen Store

FREDA, Lumpkin County

Hutcheson Bros, Gen Store

FREE HOMES, Cherokee County

Lively, J D, Gen Store
Purcell, F M, Gen Store & Saw Mill
White, E J, Gen Store

FREEMAN, Early County

Freeman, Joseph, Gen Store
Lee, J C, Shingle Mill

FREEMANSVILLE, Milton County

Maddox, C H & Jamerson, Gen Store

FRENCH, Jefferson County

Folks, J H, Gen Store
Folks, P N, Gen Store
Screws, W N, Gen Store

FRIENDSHIP, Sumter County

Croxton, G L, & Bro, Gen Store and Mill
Dorn, W R, Gen Store

FROLONA, Heard County

Davis, W E, Gen Store
Lipham, W A, Gen Store

FROST, Johnson County

Price, S M, Gen Stor

FULWOOD SPRINGS, Polk County

Spivy, W B, Naval Stores and Gen Store

FUQUA, Dooly County

Fuqua, H A J, Gen Store

FURNACE, Walker County

Stansell, Mrs Sallie, Gen Store

GABETTVILLE, Troup County

Hughes, C J, Blacksmith
Potts, Paul, Gen Store
Traylor, George T, Saw Mill

GADDISTOWN, Union County

Gurley, E, Gen Store
Gurley, M J, Gen Store
Hunt, E, Gen Store
Miller, Jos M & Co, Gen Store

GAILEY, Banks County

Patten & Mize, Gen Store

GAINESVILLE, Hall County

Alexander & Thomas, Bicycles & Confec
Andoe & Bell, Gen Store
Bagwell, J H, Livery
Bagwell & Grover Mfg Co, Carriages
Baker, H T, Racket Store
Blackwell, D J, Grocer
Brice & Co, Gen Store
Brown, M C, W and R Drugs
Burgess, H L, Gen Store
Byrd, George, Grocer
Campbell, T S & Son, Stationers
Canning, Patterson & Co, W Dry Goods and Notions
Carter Bros & Co, Gen Store
Cincialo Bros, Gen Store
Cincialo F & Co, Grocers and Confec
Clark, D J, Fruits, etc
Davison, S W & Co, Hardware
Deal, C L, Grocer and Liquors
Dorsey Bros, Undertakers
Eagle Publishing Co
Edmonson, J C, Grocer
Estes, George P, Gen Store
Everett-Ridley-Ragan Co, Mfr Shoes
Flanigan, G J, Grocer and Confec
Fowler, Joe, Grocer
Fuller & Porter, Laundry
Gainesville Cotton Mills, Brown Sheeting
Gainesville Ice Co

GAINESVILLE IRON WORKS.
Founders and Machinists.
Architectural Iron Work and Mill Supplies.

Gainesville Shoe & Clothing Co
Gainesville Tanning Co
George, J B, Drugs
Georgia Mfg Co, Cotton Gds
Gunther, C W F, Baker
Hardie & Son, Harn Shop & Produce
Hardy, A S, Publisher
Harrison, W T & Co, Mfrs Flour W, (agt)
Hayes, W N, Grocer
Holmes, B Z, Furniture
Hope, A A, Livery
Hosch Bros & Co, W D Gds & Notions
Hudson, M D, Mfr Brick
Hunt, James H, Hotel
Jackson, J E, Florists
Jackson, Mary, (Mrs J E), Millinery
Jewell, E H & Co, Fertilizers
Johnson Bros, Grocers
Johnson & Castleberry, Gen Store
Kimsey, M S, Gen Store
Large, J W, Gro & Wines
Large, A P & Co, Bicycles
Lathem & Co, Meats
Lipscomb, J B, Grocer
Little, Nat, Grocer
McConnell, J C, W D Gds etc
McNeal Marble Co
Martin, W T & Bros, Grocers
Martin & Hunt, Vehicles etc
Merck, B A, Grocer
Merck, H B & Co, Butchers
Mitchell, R D & Son, Butchers
Montgomery, D A, Grocer
Moore & Co, Grocers
Palmour Hdwe Co, W & R
Palmour, W J & E C, Gen Store

GAINESVILLE—Continued.

Palmour & Singleton, Produce
Parker, P N, Cotton, Coal & Fertilizer
Parks Bros, Gen Store
Pleffer, P, Brick Mfrs
Pierce, John A, Contractor Tinner & Plumber
Planters Mfg Co, Coton Oil Mill
Red Grocery
Redwine, J E Jr, Furniture
Roberts, M C, Jeweler
Rigsby & Co, Shoes
Robertson & Law, Drugs
Sacks Bros, D Gds etc
Shaw, I, Grocer
Smith, Russell, House Furng
Smith, T L, Gen Store
Smith Grocery Co
Smith, H B & Co, Cotton
Smith, John A Mfg Co, Planing Mill W D Gds Shoes Gro etc
Smith-Thomas Co, Gen Store
Southern Oak Leather Co, Tannera
Spot Cash Grocery Co
Standard Brick Co
Slaton & Martin, Live Stock
Stovall & Co, Gen Store
Stringer, C R, Jeweler
Summer, Will Jr, Confec
Summer, W H, Jeweler
Turner, John H, Gen Store
Turner, G F Co, Gen Store
Twitty, H N, Gen Store
Walker, G W, Mfr Wagons & Buggies
Waterman-Burnett & Co, Clothes etc
Watkins, T O, D Gds
Wheeler & Son, Brick Mfrs
Woodiff, C H & Co, Gen Store

GALLOWAY, Fannin County

Galloway, G L, Gen Store
White, F M & Co, Gen Store

GARDI, Wayne County

Dye & Cole, Gen Store
Harper, Elijah & Son, Gen Store
Harn, A W, Fertilizer & Vinegar
McVeigh, J L & Co, Naval Stores

GARFIELD, Emanuel County

Chapman, T L & Son, Gen Store
Cowart, C & Co, Gen Store
Durden, Allmond, Gen Store
Gay, C R, Gen Store
Gey & Tucker, Gen Store
Lewis, A S & Co, Gen Store

GARLAND, Emanuel County

Parks & Bowen, Gen Store

GARLANDVILLE, Franklin County

Garland Gin Co
Sewell, C B, Blacksmith
Sewell & Parker, Gen Store
Tabor, William, Blacksmith
Thomason, H M, Gen Store

GARNETT, Screven County

Buxton & Mears, Gen Store
Heath & Co, Gen Store & Gin
Limebrick & Limebrick, Gen Store
Mill Haven (The) Co, Mfrs Lumber

GARRANT, Coffee County

Coirson, W B, Gen Store

GATES, Lumpkin County

Ash, A J, Gen Store
Seabolt, T W & Bro, Gen Store

GAY, Meriwether County

Estes Bros, Gen Store
Keith & Gay, Gen Store

GEARY, Walker County

Rogers, B W, Gen Store & Saw Mill

GEM, Bulloch County

Womack, W T, Gen Store

GENEVA, Talbot County

Downs, John B, Saw Mill
Ingram, T W & Batt, Gen Store
McBride Bros, Gen Store
Mellichamp, J J, Drugs
Morris, Mrs Nannie, Hotel
Turner, J, Gen Store

GENTIAN, Muscogee County

Kavanangh, R E, Gen Store
Rodgers, O L, Gen Store

GEORGETOWN, Quitman County

Auman, E, Liquors
Barrett, S H, Gen Store
Bledsoe, W W, Drugs
Davidson, D M, Gen Store
Dozier & Guilford, Gen Store
Eufala Brick Co, Mfrs
Gibson, J T & Son, Gen Store
Groddy, T P, Blacksmith, etc
Harrell, J M, Salon
Johnson, W G, Gen Store
Jowers, C Z, Blacksmith etc
Powers, R D, Gen Store

GERANIUM, Bulloch County

Anderson, W P, Naval Store

GERTMAN, Emanuel County

Gillis, N L, Naval Stores etc
Salter, C B, Gen Store

GERTRUDE, Franklin County

Crawford Bros, Gen Store

GETUP, Walker County

Price, L H & Bros, Gen Store
Sims, W E, Grist & Saw Mill

GIBSON, Glascock County

Braswell & Co, Milinery
Dixon, C P, Gen Store
Dixon, W B B, Gen Store
Hannah, G T, Gen Store
Hatcher, T F, Miller
Kelley, T J M, Drugs & Live Stock
Kitchens, W T, Gen Store
Logue, W R, Fertilizer & Cotton
Peebles, I S, Gen Store
Whitley, W J, Gen Store & Publisher
Williams & Walden, Vehicles

GILBERT, Clay County

Gay, F M, Gen Store
Puckett, W M, Gen Store

GILL, Lincoln County

Gill, W O, Gen Store
Rhodes, J M, Grocer

GILLSVILLE, Hall County

Crow, W A & Co, Gen Store
Dodd, Z R, Gen Store
Henderson, F M, Gen Store
House, F W, Gen Store & Gin
Miller, Tom, Drugs
Suddath, Boome, Gen Store
Thompson, Odell & Son, Gen Store

GILMORE, Cobb County

Carmicheal, J H, Gen Store
Gautschy, Henry, Distiller etc
Miner, R Q, Gen Store

GIRARD, Burke County

Buxton, N A, Gen Store
Buxton, T A, Drugs
Buxton, W R, Gen Store
Chandler, William, Gen Store
Cochran, T L, Gen Store
Ghard (The) Mercantile Co, Gen Store
Heath, J J, Gen Store
Heath, R E, Gen Store
Odom, B R Jr, Gen Store
Odom, J F, Gen Store
Odom, J R, Gen Store

GIRTH, Burke County

Chandler Bros, Gen Store

GLADESVILLE, Jasper County

Watts, W J, Gen Store

GLASGOW, Thomas County

Green, R D, Gen Store
Herrings, J E, Gen Store
Lewis, W G, Gen Store
McKeever, A A, Gen Store

GLEE, Troup County

Ayers, Mrs B P, Grocer etc

GLENALTA, Marion County

Brownings, O E, Gen Store
Hatcher, S D, Gen Store

GLENDALE, Milton County

Smith, W A, Gen Store

GLENLOCK, Heard County

Walker & Bomar, Gen Store

GLENMORE, Ware County

McQuaig, D N, Gen Store
Plowden, M H, Naval Stores & Gen Store

GLENN, Heard County

Brewer, R L, Gen Store
McCosh, S A, Gen Store
Whitley, J B, Gin
Whitley, P C, Gen Store

GLENNVILLE, Tattnall County

Bolton, Mrs R A, Gen Store
Glennvile Pharmacy
Grice, J H, Gen Store
Grice & Blackburn, Gen Store
Kicklighter, S J, Gen Store
Knight, L L, Gen Store
Lipsitz & Bro, D Gds & Clothes
Prince, A H, Gen Store
Roach, J B & Co, Gen Store
Weitman, S F, Ginnery & Blksth
Williams, A J, Gen Store
Wilson, S Y, Gen Store

GREENWOOD, Montgomery County

Armstrong, P R, Gen Store
Bornhill, P R, Gen Store
Bethea, Mrs A L, Millinery
Bomar, J E, Gen Store
Bracewell, J C, Gen Store
Browning, W C, Gen Store
Cook, James M, Gen Store
Davis, K, Gen Store
Kent, Thomas, Gen Store
Stone, A P, Gen Store & Blacksmith
Thompson & Morrison, Gen Store
Weaver, J G & Co, Gen Store

GLORY, Berrien County

Carter, R O, Naval Stores & Gen Store
Linder Lumber Co, Gen Store & Saw Mill

GLOSTER, Gwinnett County

Brownlee, W T, Gen Store & Gin
Nash, W T, Gen Store

GLOVERS, Jones County

Glover, W P, Gen Store & Mill
Glover Mfg Co, Coton Yarns etc

GNAT, Bulloch County

Aycock, E B, Gen Store

GLOBE, Gelmer County

Ellis, J P & Son, Gen Store

GORFREY, Morgan County

Arnold, W H, Gen Store
Fitzpatrick & Walton, Gen Store
Richter, J C & Son, Furniture & Undertakers
Richter, Pierce & Co, Gen Store
Sammons, G F, Gen Store

GOGGANSVILLE, Dodge County

Haygood, T M, Gen Store
Rumble, E, Gen Store

GOLDEN GATE, Fulton County

Richards, J J, Gen Store

GOLDIN, Haralson County

Weathington, W S, Saw Mill

GOLDSBOROUGH, Pulaski County

Bryant, J B, Gen Store
Horne, W M & Bro, Gen Store
Sykes, M T, Saw Mill

GOLOID, Screven County

Evans, H J, Gen Store
Freeman, Thomas, Gen Store & Gin

GOMEZ, Wayne County

Moody, Danile & Co, Gen Store & Naval Stores

GOODES, Campbell County

Keith, W O & Bro, Gen Store
Shell, J T, Blacksmith

GOOD HOPE, Walton County

Hale, Emmett J, Gen Store
Long, J L, Gen Store

GOODING, Bulloch County

Gooding, W J, Saw Mill

GOODWILL, Franklin County

Pulliam, B H, Gen Store

GORDON,, Wilkinson County

Brooks, J P, Gen Store
Butts, R M, Drugs
Carswell, C R & Co, Gen Store
Collins, Miss Annie, Millinery D Gds
Cranford, Mrs J, (Mrs L F), Gen Store
Flemister, Mrs M E, Gen Store
Frasner, V A, (Mrs C E), Gen Store
Lee, D G, Gen Store
Lee, L W, Gen Store
Lewis, J D, Blacksmith
Owens, Mrs C S, Gen Store
Pearson, J G, Gen Store
Robertson, Georgia, (Mrs J L), Gen Store
Ryle, B F, Gen Store
Stephens, L J, Gen Store
Stephens, J T, Gen Store
Stephens, S A, (Mrs J F), Gen Store
Tindel, D E, Gen Store

Neal & Keown Bros, Gen Store

GORDON SPRINGS, Whitfield County

Dill, M P & Co, Gen Store
Shropshire, W W, Gen Store

GOSHEN, Lincoln County

Cullars, J B, Gen Store
Estes, Thomas, Gen Store
Matthews, A S & J F, Gen Store
Norman, T A, Gen Store

GOSS, Elbert County

Conwell, G W, Gen Store

GOUGH, Burke County

Gough, J S, Gen Store

GRACE, Lumpkin County

Smith, W H, Gen Store
Spencer, W G, Gen Store

GRACEWOOD, Richmond County

Deas, Stephen, Gen Store

GRAHAM, Appling County

Cody & Youmans, Gen Store
Crosby & Co, Gen Store
Hall, P H, Drugs
Higgs, Isaac, Gin & Grist Mill
Hutton, L W & Co, Gen Store

GRANGE, Jefferson County

Livingston, H M, Gen Store
McCoy, G W, Gen Store
McCoy, J P, Gen Store
Roan, H L, Gen Store
Walden & Walden, Gen Store

GRANGERSVILLE, Macon County

Johnson, S K, Gen Store
Tarrer, J L, Gen Store

GRANTVILLE, Cowetta County

Andrews, T A, Mill
Banks & Arnold, Gen Store & Warehouse
Camp, H A, Gen Store
Clower, G W, Drugs
Colley, Mrs I R, Gen Store & Warehouse
Grantville Ginning & Mfg Col
Grantville Hosiery Mills
Parks, A J, Gen Store
Smith, Tom, Grocer
Stafford, P E, Drugs
Stallings, J M, Drugs
Stafford, P E, Gen Store
Taylor, Ada, Milinery
Zellars, Thomas E, Gen Store

GRATES, Walton County

Bradley, J M, Gen Store
Wiley, C T, Gen Store

GRAVEL SPRING, Forsyth County

Buice, David, Gin

GRAVES STATION, Terrell County

Chambliss Bros, Gen Store
Davidson Bros, Gin & Miller
Dismuke & Davidson, Gen Store
Graves Trading Co, Gen Store

GRAY, Jones County

Ethridge & Souther, Mill & Gin
Morgan, W E, Gen Store
Souther, H C & W J, Gen Store
Turner, T R, Publisher

GRAYMONT, Emanuel County

Coleman Bros, Gen Store
Coleman & Franklin, Drugs
Durden, W M & Bros, Gen Store
Farmer, M S, Gen Store
Farmer & Co, Saw Mill
Graymont Trading Co, Gen Store
Graymont Wagon Mfg Co
Smith, E T, Blacksmith

GRAYSON, Gwinnett County

Ethridge, J W & Co, Gen Store
Jacobs, A L, Gen Store
Jacobs, Williams & Co, Gen Store
Johnson, J T & Son, Gen Store
Nix, H A & Son, Gen Store
Pate & Co, Gen Store
Tribble, W J & Co, Flour Mill

GRAYSVILLE, Catoosa County

Church, M M, Gen Store
Hale, J M, Gen Store
Wilson, J M & Son, Gen Store

GREEN, Bullock County

Rushing, J P, Gen Store

GREENBUSH, Walker County

Hewat, R M, Gen Store
Hunt, J S & R F, Gen Store
Jackson & Blackwell, Gen Store
McWilliams, J P, Gen Store
Rice, J M, Gen Store
Williams, William, Gen Store
Suttle & Young, Saw Mill

GREESBORO, Green County

Bickers, M L, Dry Goods
Biggers, W G, Racket Store
Billings, A J, Harness Mfg
Boswell Drug Co, Drugs
Boswell, McCormack & Co, Gen Store
Brooks, G T, Gen Store
Callaban, T L, Gen Store
Copeland, E A, Banker
Durham, W G, Tinner & Stoves
Evens Bros, Gen Store
Greensboro Shoe & Clothing Co
Joplin, S E, Grocer etc
Kimbrough, W A, Gen Store
Kunnes, R A & Co, Gen Store
Markwater, M, Jeweler
Mary Leila Cotton Mill, Sheeting
Pinson Drug Co, rugs
Rice, T B, Publisher
Rossman & Gardner, Grocers
Shipp, F B, Publishers
Spinks, H M, Ice & Coal
Torbet, J E, Grocer etc
Wheeler, R P, Grocer & Meats
Williams & Rosswell, Gen Store
Wright & Hixon, Livery

GREENS CUT, Burke County

Hatcher, J N, Gen Store
Mathis, Frank J, Gen Store
Reese, H C, Gen Store
Rogers, L P, Gen Store
Syms, H E, Gen Store
Usher, W E & Bro, Gin

GREENVILLE, Meriwether County

Biggers, T N, Gen Store
Bookout, J J, Jeweler
Ellis ,Robt N, Dry Goods etc
Evins & Ellis, Groceries
Fitts, P W, Drugs
Freeman, J B, Grocer
Freeman, Y F & Co, Gen Store
Greenville (The) Banking Company
R D Render, Pres, W L Pinston, Cash
Hill Bros & Co, Gin
Hill-Atkinson Co, Gen Store
Hipp, James M, Blacksmith
Irwin, James B, Gen Store
Ledbetter, F M, Contractor
Lichtenstein Bros, Clothing
McGahee, T J, Gen Store
McGhee & Weaver, Grocers
Moss, R M, Hotel
Park, A T, Grocer
Pinkton, J W, Drugs
Reeves, W J, Gen Store
Revvill, W T, Publisher
Spivey, R, Dry Goods
Swope, Miss Rosa, Millinery
Tigner, J O, Drugs
Williams, Calvin R, Livery
Williams, G, Livery
Williams, S A, Gen Store

GREENWOOD, Henry County

Nelson, W D, Gen Store

GREGGS, Berrien County

Wingate, L M, Gen Store

GRESHAMVILLE, Greene County

McCommons, L C & Co, Gen Store
Treadwell, Isaac, Jeweler
Wood, T B, Grocer etc

GREESTON, Dodge County

Bailey, M L, Gen Store
Lowe, Thomas, Gen Store

GRIFFIN, Spaulding County

Artz, O R, Gen Store
Aycock, G W, Salon
Barnett, G V, Grocer
Bass Bros Co, Dry Goods
Berry, T M, Gen Store
Blakley (The) Printing Company
Blakley & Ellis, Furniture
Bowdon, J W & W D, Livery
Boyd, Douglass, Warehouse
Boyd-Mangham Mfg Co, Cotton Goods
Boynton, W S, Saloon
Boynton, J Q & Son, Saloon
Bressendine, J F, Wood Works
Brewer J Eli, Mfg Ice
Brewer, W H, Grocer
Bridges, E P, Dry Goods
Brooks, A J, Drugs
Brown, A D, Grocer

JAS. S. BROWN,
LIVERY, FEED AND SALE
STABLES.

Burr-Persons Hdwe Co
Campbell, A S, Tinner
Carlisle & Ward, Drugs
Cash Grocery Co, Grocers
Cheshire, J Scott, rugs
City National Bank
R H Drake, Pres, J G Rhea, Cash (Cap paid in $56,000, surp $21,000
Clark, T J, Gen Store
Coppedge & Edwards, Grocers
Creamer & Murphy, Gen Store
Dean & Amoss, Statrs etc
Dierecksen, John, Confectioner
Eady, H P, Carriages etc
Edwards Bros, Grocers
Friedman, M, Clothing & Saloon
Fuller, Warner, Blacksmith
Gaillard, D C, Gen Store
Galhouse, H & J, Nursery
Gleesner, Douglass, Publisher
Goddard & Son, Furniture
Green, U H, Millinery
Gresham Planing Mill Co
Griffin Backband Co, Mfgrs
Griffin Banking Company
J P Nichols, Pres. E C Smith Cashier, Cap paid in $50,000, surp $10,000
Griffin Buggy Co, Mfgrs
Griffin Foundry & Machine Co
Griffin Grocery Co
Griffin Grocery Co
Griffin Hardware Co
Griffin Knitting Mills
Griffin Mfg Co, Cotton Goods
Griffin Mills Store, Gen Store
Griffin Sash & Door Co, Mfg
Griggs, Robert, Livery
Hall, M H & Co, Grocers
Hanson, G W, Grocers
Harris, C N & Co Grocers
Harris, (The), Drug Store
Head, J M, Drugs
Henderson, E E, Bicycles
Hill, J W, Grocer
Horn, W P, Gen Store
Huckabee, H J, Grocer
Ison, A, Saloon
Ison, John, Saloon
Ison, O H, Restaurant
Ison, R Zol, Saloon
Janes, M J, Gen Store
Jenkins & Hatfield, Confectioners
Jones, H H & Co, Marble
Jones & Jones, Bicycles
Kell, H B, Grocer
Kincaid Mfg Co, Cotton Goods
Kincaid Mills Store, Gen Etore
King, T H, Grocer etc
Lower, A, Jeweler
McClure Ten Cent Co, W & R
McDowell, E S, Grocer
McLaurin, T C, Mfg Brooms
McRuff, C C, Livery
McWiliams, R P & Son, Grocers
Manley, L C, Harness
Mehaffey, T O, Grocer
Merchants & Planters Bank, S Grantland, Snider, E U, Grocer
Newton, Will Hill, Coal & Lumber $100m, surp $20 m)
Pres, J C Brooks Cash, (Cap paid in
Moore, J T & J R, Grist Mill

J. T. MOORE,
GRIFFIN, GA.
MANUFACTURER OF PURE GEORGIA
CORN WHISKEY.

Morse, S, Confectioner
Murphy, J W, Gen Store
Nelms House, Hotel
Newton Banking Company
Newton Coal & Lumber Co, Dlrs
Nichols, J L, Racket Store
Osborn & Wolcott Mfg Co, Chairs & F F Wood Work
Oxford, D A & Son, Cattle & Hides
Parmalee, P S, Meats
Patrick, J W, Gen Store
Rauschenberg, F A & Co, Repair Engines etc
Reed, M W, Saloon
Reeves Bros & Co, Gen Store

REID & GORDON,
THE FINEST
WINES AND LIQUORS,
CIGARS, TOBACCO, ETC.
Telephone No. 70.

Rogowski, A, Clothing & Shoes
Rushton Cotton Mills, Cotton Goods
Savings Bank of Griffin, B R Blakely Pres, J M Smith, Cash, (Cap paid in $50m, surp $5m
Sawtell, S B, Publisher
Scott, J A, Gen Store
Sewing Machine Hand Lever Co
Slade, Burton, Clothing
Slade, Ira, Dry Goods
Smarr, R R & Co, Meats
Smith, Wiley L, Clothing etc
Snider, A A, Grocer
Spalding Cotton Mills, Cotton Goods
Spalding Cotton Mills Store
Strickland, R F & Co, Gen Store
Sullivan S F, Grocer
Walker Bros, Oil Mill
Westbrook, J S, Contractor
White, T J, Clothing
Woodruff Bros, Grocers
Wright, C S, Jeweler
Yarbrough, R H, Grist Mill

GRIMSHAW, Bulloch Counnty

Bruce & Waters, Gen Store
Nellwood Lumber Co
Waters, A J, Saw Mill & Gin

GRIMSLEY, Laurens County

McLendon, W W, Gen Store

GRISWOLDVILLE, Jones County

Stewart, E F, Gen Store
VanBuren, J R & Co, Ginnery
Ward, Samuel, Gen Store

GRIT, Hart County

Maxwell, Mewbern & Co, Gin & Saw Mill

GROVANIA, Houston County

Brown, J G Sr, Gen Store
Grovania Oil & Fertilizer Co
Henderson, E B, Gen Store
Riley, W S, Gen Store
Roberts, W H, Gen Store

GROVE, Rabun County

Arrendale, M L, Gen Store

GROVELAND, Bryan County

Chitly, C S, Naval Stores
Griner, W & Sons, Gen Store
Hall, Z P, Gen Store
Harvey, G N, Gen Store
Kicklighter & Boatwright, Naval Stores
Moore, J G, Gen Store
Warnell, A W & Son, Naval Store

GROVETOWN, Columbia County

Norvell, T E, Gen Store

GUILD, Walker County

McConnell, J D, Gen Store

GUIN, Henry County

Harlen, Z R, Gen Store
Simpson, W A, Gen Store

GUM BRANCH, Liberty County

Yarbrough, E, Blacksmith

GUMLOG, Union County

Hil, C N, Gen Store

GUMSPRING, Bartow County

Martin, J B, Gen Store

GUYSIE, Appling County

Douglass, A S, Gen Store
Douglass, J H, Gen Store
Douglas, Q, Gen Store & Naval Stores
Evans & Pennington, Saw Mill
Roberts, F M, Crossties

GUYTON, Effingham County

Archer, H E, Drugs
Baynard, Jos S & Son, D Gds & Shoes
Bird, A E, Gen Store
Canuet Bros, Saw Mill
Cubbedge Saw Mill Co
Jordan, B P, Gen Store
Deal, J B & Co, Confec etc
Edwards, Mrs M, Millinery
Effington County News'
Fox, J C, Livery
Foy, E J, W & R Gen Store
Futrell, A J, Gen Store
Georgia Mfg & Trading Co, Gen Store & Saw Mill
Gnann, F B, Gen Store
Heidt, C B & Co, Gro etc
Ogilvie, E J I, Millinery etc
Respess Drug Co, Pat Medicines
Rimes, W B, Drugs
Robertson, H M & Co, Naval Stores & Gen Store
Shearouse, G M, Livery
Snow's Pharmacy
Snow & Harris, Publishers

HACK BRANCH, Montgomery County

McEeachin, George J, Saw Mill

HADDOCK STATION, Jones County

Anchors, J D & Co, Drugs
Bonner, J R, Gen Store
Clark, J M, Gen Store
Cook & Morton, Sales Stable
Dunas, E T, Gen Store
Kinney, H J & J T, Gen Store
Haddock, S H, Gen Store
Haddock Gin & Milling Co
Herndon, L C, Blacksmith etc
Little, W T, Gen Store
Middlebrooks, C W & Co, Gen Store
Miller, Jesse, Gen Store
Morris & Middlebrooks, Sales Stables
Woodall, J M, Gen Store

HAGAN, Tattnall County

Bradley, D M & Son, Gen Store & Crossties
Clanton, Daniel S, Drugs & Hotel
Clinton, R V & Bro, Gen Store
Daniels, Miss Eutaw, Milinery
Soutbwell, J L, Blacksmith
Tattnall Times Westberry, J W
Tattnall Times
Westberry, J W, Blacksmith & Wheelwright

HAHIRA, Lowndes County

Courson Bros, Gen Store
Farmers Supply Co, Gen Store
Folsom, A J, Gen Store
Hahira Grocery Co
Hall, W L, Blacksmith
Hall & Hall Grocers
Hardee, G J, Gen Store
Marshall, M, Gen Store
Massey, W R & Co, Naval Stores & Gen Store
Miley, J B, Gen Store
Owens Bros, Drugs
Roberts, George W, (agt), Grocer
Scruggs, Mrs Lucy, Hotel
Starling, W H, Ginnery
Webb, J E, Gen Store
Webb, S W, Gen Store
Webb, C W & Co, Gen Store
Weldon, I M, Gen Store
Weldon, O M, Grocer

HALCYONDALE, Screven County

Blitch Evans (The) Co, Gen Store
Lee, Josephine, Gen Store (Near)
Lee, T E & Son, Gen Store
Sheppard, E J, Gen Store (Near)
Sheppard, J L, Saw Mill (Nesr)

HALFWAY, Lumpkin County

Stringer, H W S, Gen Store

HALLOCA, Chattahoochee County

King, C N, Saw Mill

HAMBYVILLE, Troup County

Whitlow, W M, Gen Store

HAMILTON, Harris County

Askew, A W, Gen Store
Barnes, O S, Gin
Blackman, J L, Drugs
Cook, C H Gen Store
Copeland, A F, Gen Store
Holt, W P, Gen Store & Gin
Hudson & Sons, Warehouse
Jones, M M, Gen Store
Lovelace, James, Tanner
Mobley Bros, Gin
Parker, W M & Co, Gen Store
Pearce, J S & Co, Gen Store
Prichard, Jane, Gen Store
Robinson, J D, Hotel
Simpson, B F, Gen Store
Watson, J B, Gen Store
Watson Gin Co,
Whithead, J O, Vehicles & Harness
Williams, A E, Publisher

HAMLET, Polk County

Jones, S O, Gin etc

HAMMOND, Fulton County

Acree, A A, Gen Store
Burdett, B F, Saw Mill & Gin

HAMPTON, Henry County

Arnold & Moore, Gen Store
Bank of Hampton, W P Wilson, Pres, J O Norris, Cash (Cap paid in $25m)
Davis, W S, Gen Store
Derrick, P W, Gen Store
Edwards & North, Gen Store
Fields, J T, Gen Store
Greer, H H, Gen Store
Griffin, J W, Distiller
Hamilton Hardware Co
Hamilton Buggy Co, Mfrs
Hamilton Cotton Mills
Harris & Moore, Gen Store
Henderson, A J, Gen Store & Lumber
Henderson Mfg Co, Underwear
Ponderi Miss Willie, Millinery
Lyons, J E, (Mrs A B), Gen Store
Moore & Foster, Gen Store
Ponder, Miss Willie, Millinery
Turnipseed, J C, Mfr Fish Nets
Tarpley, J C, Grocer
Turnipseed, J W & Sons, Gen Store

HANDY, Coweta County

Grimes, A S, Gen Store

HANNAH, Douglass County

Francks, J W, Gen Store

HAPEVILLE, Fulton County

Georgia Cooperage Co
Hapeville Trading Co, Gen Store
Hill & Hill, Gen Store
Savannah Cooperage Co

HARALSON, Coweta County

Herndon & Roberts, Gen Store
Hodnett, J A, Gen Store
Hutchison Bros, Gen Store

HARDAGE, Cobb County

Hardage, W P, Gin & Saw Mill
Price, L L, Gen Store

HARLEM, Columbia County

Atkinson, James M, Publisher
Bailey, A J, Gen Store
Blanchard, L E, Fertilizers
Clary, E D, Grocer
Harrison, William, Gen Store
Hatcher, J F, Undertaker, Vehicles Saw Mill & Gin
Hatcher, W E, D Gds Clo & Shoes
Hatcher, R R & Co, Gen Store
Hicks, George, Gen Store
Lansdale, Eulie, Blacksmith & Undertaker
Lszenby, A M, Grocer
Miles, Joseph, Gen Store (Near)
Phillips, F H, Drugs
Ramsey, L, Gen Store
Walton, R J, Drugs
Whitaker, J M, Gen Store
Wilson, George T, Gen Store
Wren, A Z, Gen Store ffl

HARMAN, Carroll County

Harman, W I, Gen Store
McDaniel & Jones, Gen Store

HARMONY GROVE, Jackson County

Anderson, E B, Gen Store
Barber, C W, Grocer
Barnett, W B, Grocer
Bennett & Wilson, Gen Store
Bolton, A L, Gen Store
Carson, G L Jr, Jeweler
Chandler, L B, Gen Store
Chandler & Bolton, Meats
Cole, T, Buggies & Wagons
Crawford, R P, Gen Store
Crow, J H, Blacksmith
Dale, W A, Tinner
Dougherty, R L & Co, D Grs
Eckles, R A, Carriage Mfr
England, J R, Grocer
Farmers Oil Mill
Harber, T E & Co, Gen Store
Harber, Deadwyler & Co, Gen Store
Harber, W Y & Co, Gen Store
Hardeman, W B & Co, Drugs
Hardman Hardware Co ffl
Hardman Merchandise Co
Haarmony Grove Mills, Shirtings
Harmony Grove Stables
Harris, A D, Gen Store
Hawkes, B B, Gen Store
Hill, L L, Gen Store
Hollbrook Bros, Hardware
Hughes, P A, Jeweler
Hunter, H H, Blacksmith
Jones, G T, Clothing etc
Jordan, W W, Furniture ffl
Key, T E, Gen Store
Langston, W H & Co, Gen Store
Mann, W D, Gen Store
Matthews, Elbert, Harness
Nix, J M & Co, Gen Store
Northeastern Banking Co, L G Hardman, Pres, C J Hood, Cash, (Cap paid in $50,000, surp, $7,500)
Perkins, N W, (agt) Machinery
Power & Williford, Gen Store
Quillian, J T, Buggies, etc
Quillian, W A & Sons, Gen Store
Starke, C D, Gro & Confec
Prothro, J O, Gen Store
Redwine, T W & Co, Drugs
Turnipseed, J C, Mfr Fish Nets
Ritchie, E P W & Son, Gen Store
Sailers, W L, Gen Store
Sanders, L, Drugs
Shannon, J L, Publisher
Sharp, L J & Bro, drugs
Sheppard, J J, Furn & Coffins
Wagnon & Wood, Groceries
Watkins, B M, Gen Store
Williamson, W L, Dairy

HARPER, Elbert County

Harper, H B, Drugs ffl
Harper, H B, drugs

HARRIS, Merriwether

Brasselle, L B, (Mrs J W), Grocer etc
Harris Merchandise Co, Gen Store
Hill Bros & Co, Gin
Hooks, J W, Gen Store
Hooks, W E, Blacksmith
Upson County Oil Co
(See Thomaston)

HARRISBURG, Walker County

Agnew, F C, (Mrs A M), Gen Store
Alexander, W L, Gin
Ford, W A & Bro, Gen Store
Thurman, E L, Gen Store

HARRISON, Washington County

All, W H, (agt) Gen Store
Brantley, J F, Gen Store
Chivers, J A, Gen Store
Duggan, J H & Co, Gen Store
Frost, E R, Gen Store
Grantham, Isaac, Hewn Timber
Joiner, L V, Gen Store
Layton, R M, Gen Store
McMillan & Sheppard, Saw Mill
Morris, M D, (Mrs W S) Gen Store
Morris, W S, Lumber
Roberts, S R, Gen Store
Whitaker, J M, Gen Store
Wood & Harrison, Gen Store

HARTFORD, Watson County

Bearden, W A, Gen Store
Lethem, T W & Son, Gen Store

HARTSFIELD, Colquitt County

Gammage, C M & Bro, Gen Store
Hartsfield Bros, Saw Mill & Grist Mill
Hartsfield Ginning & Mfg Co, Cotton Gin
Jones, A T & H H, Saw Mill
Pollock, H N, Gen Store
Schinholser, J W, Gen Store
Slocumb, Iola, (Mrs P), Gen Store
Spivy, J F & Co, Naval Stores & Gen Stores

HARTWELL, Hart County

Adams, Sarah M, Hotel
Adams, W I, Blacksmith
Alford, A N, Gen Store
Alford, D C, Wagons, Buggies etc
Alford, D C & Co, Cotton & Fertilizers
Austin & Page, News & Staty
Bailey, J M, Meats
Bates, G N, Jeweler
Benson, E B & Son, Gen Store
Bobo, S M, Hotel
Brown, A F, Gen Store
Brown, J A W, Grocer
Brown, U S, Gin, Saw & Grist Mill
Brown, L S & Co, Gin
Cash (The) Store, Gen Store
Crawford, J D & Son, Mfrs Brick
Dendy, J E, Grocer
Dodd & Johnson, Livery & Sales Stables Machine Shop
Elrod, D N, Grocer
Farmers' & Merchants' Bank, A N Alford, Pres, J H Hodges, Cash (Cap paid in $25m, surp $7m)
Fine, R, Clothing
Gaines, J T, Gen Store
Hailey, W I, Drugs
Harper, Annie Y, Notions, etc
Harris, T P, Provisions
Hartwell, (The) Bank, E B Benson pres, S W Peek cashier, (Cap paid in $40,000, surp $15,000)
Hartwell Drug Co
Hartwell Hardware Co
Hartwell Oil Mill Co
Henry, D W, Blacksmith
Holland, W R & Son, Grocer
Hunt, A F, Grocer
Johnson & Adams, Furn & Undertakers
Jones, Mattie, Millinery
Jones, J P & Co, Gen Store
Kidd, C I, Livery
Leard, J R & Co, Saw Mill & Gin
Linder, T J & Sons, Gen Store
McCurry, J A, Grocer
McMullan, A Judson, Mill
Magill, J H & J T, Publishers
Matheson, Bradley & Co, Gen Store
Meredith, L E, Gen Store
Nixon, J B, Blacksmith
Oglesby Grocery Co
Page, A N, Newstand
Penland, E C, Grocer
Sanders, E H, Harness Maker
Satterfield Bros, Gen Store
Saul, M, Clothing
Scott, J E, Grocer
Taylor, P D, livery
Teasley, A M, Gen Store
Teasley, T W & Co, Gen Store
Teasley, T W, Banker
Trade (The(Store, Gen Store
Williams, J W, Furniture
Vickery, E P & T I, Ge Store
Wood, J A, Gen Store

HARVILLE, Bulloch County

DeLoach, W B, Gen Store & Naval Stores
Denmark, J C, Gen Store
Stapleton, I N (agt) Gen Store
Waters, P C, Gen Store
Wilson, C A, Gen Store

HASLETT, Gwinett County

Haslett, T A, Grocer

HASSLER MILL, Murray County

Tyler, Daniel, Grocer

HASTY, Ware County

Williamson, Brewer & Co, Gen Store & Naval Stores

HATCHER STATION, Quitman County

Gorsuch, W H & Bro, Gen Store & Cotton
Thomas, L H, Gen Store
Worthy, G H, Gen Store

HAT OFF, Laurens County

Barton, J J, Gen Store

HATTIE, Houston County

Ethridge, M F & R N, Gen Store

HAVANA, Houston County

Miller, J T, Gen Store

STRONG POINTS

FOR

WEAK MEN

FIRST—We are the only resident specialists for men in Atlanta.
SECOND—We treat all of our patients ourselves never relying upon substitutes to look after them.
THIRD—Our office is not a branch office.
FOURTH—We have had the largest and longest experience in this line of any specialists in Atlanta.
FIFTH—We are the best equipped.
SIXTH—We have cured hundreds of the best citizens of Atlanta, and the surrounding country, whom we can refer to with pride.
SEVENTH—We furnish all medicines necessary in the treatment of our cases without extra charge.
EIGHTH—We are the only specialists in the south prepared to give the world-famous Electro-Chemic Treatment.
NINTH—We treat successfully all diseases peculiar to men, also **SPECIFIC BLOOD POISON, SKIN, RECTAL, KIDNEY and BLADDER DISEASES, RUPTURE.**

If you cannot call, write a statement of your case as you undersand it, and it will receive prompt and personal attention.

Examination and Consultation free.

Office hours, 7:30 A. M. to 7:30 P. M. Sundays 10 A. M. to 1 P. M.

Offices, Corner Marietta and Forsyth Sts.

SECOND FLOOR OPPOSITE POST OFFICE.

LEATHERMAN & BENTLEY

RANSOM ROGERS,

Civil Engineer and Land Surveyor.

Bell Phone: Res. 3857, Office 1269.

626 Empire Building, - ATLANTA, GA.

Railroad Surveys, Subdivisions, Maps, Tracings, Estimates, Mechanical Drawings and Blue Prints.

DUNLAP HATS Atlanta Agents for **STETSON SHOES**

LAW BROS. CO.

MENS OUTFITTERS

10 Whitehall, 17 Decatur } 2 Stores ATLANTA, GA.

MAIL ORDERS SOLICITED AND FILLED SAME DAY RECEIVED.

RICHARDS MACHINE COMPANY.

MANUFACTURERS OF

WOODWORKING MACHINERY

HAND AND POWER ELEVATORS,
SHAFTING, PULLEYS & HANGERS,
AND DEALERS IN NEW & SECOND HAND MACHINERY.

Bell Telephone 1693. Standard 1418.

64 SOUTH FORSYTH ST. ATLANTA, GEORGIA.

2-JAKES SIGN CO.

PAINT ALL

SIGNS, WALLS and BULLETINS

2203 So. Bell Phone. 88 N. BROAD STREET.

J. W. OTTO CO.

INTERIOR DECORATORS & PAINTERS OF

Churches, Halls, Theatres, Residences, Etc.

FINE WALLPAPERS AND WALL HANGINGS IN ALL FABRICS

PLASTIC RELIEFS DESIGNS FURNISHED.

2 1-2 Auburn Ave. - - - - ATLANTA, GA.

BELL 'PHONE 3903.

WILLIAM L. SCOTT, Treasurer and Mgr. E. M. SCOTT, Superintendent.

Georgia Textile Specialty Co.

OFFICE, 49 1-2 E. Alabama St., ATLANTA, GA.

MANUFACTURERS OF AND DEALERS IN

TEXTILE MILL SPECIALTIES

Bobbins, Spools, Slasher Cloth Skewers, Shuttles, Sheep Skin, Spool Skewers, Clearer Rolls, Calf Skin, Clearer Cloth, Roller Cloth, Machinist Tools.

SUPERIOR WORKMANSHIP—BEST SELECTED STOCK—PROMPT DELIVERY. LOW PRICES—SATISFACTION GUARANTEED—HIGH-CLASS WORK ONLY

Ring Travelers.

Top Roll Coverers and Cot Manufacturers

BOWDEN'S PHOTO STUDIO.

2½ AUBURN AVE. COR. PEACHTREE ST.

High Class Portraits, Interiors, Exteriors and Flash Light Pictures Unsurpassed.

DON'T FAIL TO VISIT THIS STUDIO WHEN IN THE CITY,

We will save you 50 per cent on all PHOTOS.

PHONES, LONG DISTANCE 4180. ATLANTA, 361.

Equitable Dye Works and Pressing Club

131 WHITEHALL STREET.

ATLANTA, - - - - - GEORGIA.

We Solicit Dyeing, Cleaning and Pressing.

WORK GUARANTEED. SEND US A TRIAL ORDER.

Out of town orders given prompt and special attention.

1896-1904.

The Atlanta Marble Company,

PRODUCERS,

ATLANTA, - - - GEORGIA.

LARGE Contracts, BLOCKS, in any desired size,

SAWED STOCK, for any purpose.

From the Famous Amicalola Quarries, near Marble Hill, Ga.

MILL AND FINISHING WORKS:

BALL GROUND, GA,, connecting with our Railroad Quarries.

☞ Minuesoto's New State Capitol, containing 200,000 cubic feet White Marble' was furnished from the quarries of The Atlanta Marble Company.

I. C. Callaway, Mgr.

EMPIRE BUSINESS BUREAU

41 Inman Building,

ATLANTA, - - - - GEORGIA.

Furnisher of

High Grade Office, Store and Mechanical Help.

O. H. SHEFFIELD & CO

CIVIL ENGINEERS AND ARCHITECTS.

Railways. Water-Powers, Municipal Public Works, Bridges and Buildings

518 Austell Building, ATLANTA, GA.

HAWKINSVILLE, Pulaski County

Adams, & Lovejoy Co, Com
Anderson Cotton Co Con
Anderson's, R W Sons, Gen Store
Atkinson, C C, Gen Stores
Bailey, D A, Naval Stores
Baskins, J O, Grocer
Beaue, J C & Co, Repair Shop
Bennett & Buff, Bottiers
Boston (The) D Gds
Boyer & Co, W Grocery
Bragg, T H, Livery
Brown & Taylor, Gen Store & Giu
Brown Bell Pharmacy
Buff, N F, Coal
Caldwell, S M, D Gds etc
Carter, O & Co, Gro & Rest
Cash (The) Store, Gen Store
Cofield, J R, Photographer
Coley & Atkinson, Saw Mill
Coley, G R & Bro, Gen Store
Coney, Lovejoy & Co, Gen Store
Cross, William, Grocer
Danforth, G W, Blacksmith
Davis, W H, Ginnery
Delamar, R F, Gen Store
Ethridge, F M Grocery Co, W & R
Fleming, J F, Gen Store
Foster, J A, Feed & Sale Stable
George, J A, Drugs
Globe (The, D Gds
Goode, E W, Drugs
Gordon, B, Jeweler
Ham, J K P, Grocer
Harp, H A & Co, Gen Store
Harvard, H F, Meats
Harvard, J J, Publisher
Hawkinsville Bank and Trust Co, E J Henry, Pres, R A Pate, Cash (Cap paid in $50m, surp$7,705.44)
Hawkinsville Brick Yards
Hawkinsville Cotton Mills
Hawkinsville Drug Co
Hawkinsville Fruit & Candy Co
Hawkinsville Light & Ice Co
Henderson, J C, Grocer
Hind & Churchwell, Gen Store (See McRae)
Holmes (The) Co, Cooperage
Hopwood, C F, Books etc
Huggins, J L, Builders Suppliea etc
Ivey, W R, Gen Store
Jeffcoat, J S, Hotel
Jordan & Sparrow, Com Cotton etc
King, L A, Jeweler
Lathrop Cotton Oil Co, Cotton Seed Products
Love, Amos, Gen Store
Manheim, M, Furn & Undertaker
Margolis, George, D Gds etc
Mashburn, John F, Gro & Baker
Mashburn & Polhill, Gen Store
Miles, William Grocer
Miller, A J, Gen Store
Miller, O, Jeweler
Miller, H H & Co, Gen Store
Newman, H C, Dry Gds (See Eastman)
Ocmulgee Mills, Gin, Mill eetc
Pate, R O, Vehicles eetc
Pipkin, A C, Grocer
Planters (The) Bank, J F Conor, Pres, N A Jelks Cash, (Cap paid in $50m)
Powel, E O, Hotel
Powell, B O & Co, Turpentine
Powell Drug Co,
Pulaski Ginning & Milling Co
Pulaski Mercantile Co Gen Store
Ragan & McDonald, Gen Store
Reynolds, R E, Gen Score
Richardson & Anderson, Gen Store
Rock Warehouse & Compress Co, Cottor Compress
Rudich, H, Gen Store
Sommer, F (Mrs E), D Gds, Clothing etc
Tippett & Scarborough Naval Stores
Vaughn, W R & Co, Grocers
Walker, C J, Livery & Sales Stable
Waterman, F B, Gen Sttore
Watson, J K P, Lumber
Way, S A, Furniture
Wetherford, A E & Co, Blksths
Whitfield Hardware Co, W & R
Wilcox, T R, Gen Store
Woodham, R W, Beef Market

HAYLOW, Echols County

Bennett, J A, Gen Store
Buffalo Yellow Pine Co,
Cordell, E H, Gen Store

HAYNEVILLE, Houston County

Haley, J S, Gen Store
Wimberly, E H Jr, Gen Store

HAYNIE, Floyd County

Hix Bros, Gen Store

HAYSTON, Newton County

McCart, S R Jr, Gen Store
Smith, T S, Gen Store

HAYWOOD, Chattooga County

Shopshire, J T, Gen Store

HAZEN, Columbia County

McDaniel, Humphrey, Gen Store
Miles, Isaac M, Gen Store

HAZELHURST, Appling County

Baker, A J, Grocer
Blanton, Nash, Grocer
Burch, Andy, Grocer
Carswell Lumber Co
Cash Grocery Co
Citizen's Bank, G W Chapman, Pres, J T Miler, Cash, (Cap paid in $12m, surp, $3,200)
Clark, A A, Grocer
Cook, Henry & Sons, Gen Store
Cromartie, J A, Gen Store
Crosby, I, Grocer etc
Girtman, D L, Saw Mill
Hall, John M, Druge
Hazelhurst Bottling Works, Soda Water
Hazelhurst Drug Co
Hazelhurst Mercantile Co, Gen Store
Hinson, W F, Gen Store
Montgomery, R M, Drugs
Moore Bros, Gen Store
Parker & Co, Naval Stores & Gen Store (Near)
Patrick, Mrs D, Millinery
Pettiford, E D, Grocer
Tuten, Mrs J C, Hotel
Watson & Clark, Livery etc
Youmans, Joseph E, Jeweler

HEADEN, White County

Headen, E P, Gen Store

HEADRICK, Catoosa County

Stulce, R L, Gen Store

HEADSTALL, McDuffe County

Reeves, George A, Gen Store & Saw Mill

HEARD, Houston County

Braddy, T B, Gen Store
Heard, J M, Gen Store

HEARDMONT, Elbert County

McCalla, J W & I H, Gen Store

HEARDVILLE, Forsyth County

Heard, George W, Gin
Heard, Hunter & Ramsey, Roller Mill
Heard & Hardin, Gen Store

HEARTSEASE, Berrien County

Hart Lumber Co

HEBRON, Washington County

Barlow, A W, Gen Sttore
Ennis, E N Jr, Gen Store & Saw Mill
Gilmore S M, Gen Store

HEDWIG, Lumpkin County

Smith, J M & Bro, Gen Store & Grist Mill (See Auralia)

HEFLIN, Heard County

Aubrey, H N, Saw Mill

HELEN, Telfair County

Beacham, L T, Saw Mill
Brewton, W C, Gen Store
Brigam, A J, Gen Store
Burch, G H, Grocer
Calhoun, H A & Son, Naval Stores
Carson, J R N, Jeweler
Curry, J T & Co, Drugs & Gen Store
Deen, W H, Gen Store
Dopson, Mrs H V, Millinery
Fletcher, J C, Livery & Blksth
Fossett, S M, Hotel
Galbraith, E, Gen Store
Helena Bottling Works
Holmes, R H, Gen Store & Naval Stores

Parks & Luckie, Mfrs Ice
Sikes Mfg Co, Hay Presses
Smith, James D, Gen Etore
Stewart, D M, Livery
Studstill, Gen Store
Tompkins, R G, Gen Store
Turner O W, Gen Store
Walton, M C, Gen Store

HELP, Franklin County

Bond & Bray, Gen Store

HEMP, Fannin County

Davenport, W O, Gen Store
Grantham, W M, Gen Store

HEMPHILL, Fulton County

Fain, H Parker, Gen Store
Howell, A H G, Gen Store

HEMPSTEAD, Colquitt County

Croft J H, Gen Store
Croft, R L, Gen Store

HENDERSON, Houston County

Hodge J W & Son, Gen Store
Kendrick B C, Gen Store

HENDRICKS, Upson County

Mangham, J W & Son, Grist Mill & Gin
Means, Mrs S M & Daughter, Gen Store
Tisinger, J S, Gen Store

HENRY, Franklin County

Crawford, J M, Gen Store

HEPHZIBAH, Richmond County
King, Julius, Saw & Grist Mill
Albion Kaolin Co
Carswell, F W, Gen Store
Fryer, John B, Gen Store
Kelly Bros, Blacksmiths
Murphy, Henry L, Gen Store
Story, S G & Co, Gen Store
Weathersbee, W G, Gen Store

HERMITAGE, Floyd County

Republic Mining & Mfg Co

HERNDON, Burke County

Belt, C I, Gen Store
Brown & Cockfield, Gen Store & Saw Mill

HEROD, Terrell County

Brim, C B & Co, Gen Store
Haas Bros & Co, Gen Store
Harris, C M, Gen Store
Herod Gin & Mill Co, Ginnery

HERRING, Colquitt County

Herrin, W I, Gen Store

HERSHMAN, Screven County

Deaton, J M, Gen Store
Harrison, W K, Gen Store, Gin & Mill
Heath, R E, Gen Store
Hill C H & Bro, Gen Store & Gin

HIAWASSEE, Towns County

Berrong, J Miles, Gen Store
Hedden, W W, Gen Store
Hooper T J, Gen Store
Johnson, J F, Drugs
Kimsey & Burch, Gen Store
Twiggs, J V, Gen Store
Wyley, O C, Gen Store

HICHITEE, Chattahoochee County

Bagley, Robert, Gen Store

HICKORY FLAT, Cherokee County

Johnson, John A, Gen Store
Jones, R T, Gen Store (See Canton)
Stringer, D M, Saw Mill

HICKORY LEVEL, Carroll County

Baskins, Pearce & Co, Gen Store
Bryce & Willis, Gin & Mill
Enterkin, Kelly & Co, Gen Store

HICKOX, Wayne County

Dixon, M M Saw Mill
Hickox, J J, Gen Store & Naval Stores
Johns & Co, Gen Store
Jones & Herrin, Gen Store
Nichols, A S, Naval Stores
Ray, C M & Bro, Crossties

HIGDON'S STORE, Fannin County

Deering, John T, Gen Store
Steppe, William M, Gen Store

HIGGINS, Monroe County

Higgins, T J, Grist Mill

HIGGSTON, Montgomery County

Adams, W E, Grocer
Allmond, W, Saw Mill
Baker, T N, Gen Store & Saw Mill
Council, James, Naval & Gen Store
Cummings, J J & Co, Saw Mill & Gen Store
Elliot, W W, Blacksmith
Evans, W W, Drugs
Fair (The) Store Gen Store
Fulgham, J P & J C Hotel
McEachern, D E, Drugs
Milligan, George A, Grocer
Smith, C M (Mrs Q) Gen Store
Thompson, W M, Gen Store
Watkins, M B, Grocer

HIGH FALLS, Monroe County

Garr, M D, Gen Store
Lewis, W B, Gen Store

HIGH POINT, Walker County

Carlock, E K, Gen Store
Duncan, J L & Co, Gen Store
Parish, J R J, Gen Store
Phillips, M M, & Sons, Gen Store
Williams, J H & Bros Gen Store

HIGH SHOALS, Oconee County

Boyd, J W, Gen Store
High Shoals Mfg Co, Cotton
Ingram, J P, Meats
Jones, Walter H, Gen Store
Lowe, James H, Undertaker & Gen Store
Malcomb, G, Gen Store eetc
Medlin, A J & Son, Grocers

HIGH TOWER, Forsyth County

Heard, W W & Co, Gen Store
Tollinson & Roach, Gin

HILL, Berrin County

Nix, G W, Gen Store
Rowan, J H, Gen Store

HILLIS, Burke County

Daniel, W, Gen Store
Helmey, W H, Gen Store
Herrington, W J, Commissary
Hillis, T J, Gen Store
Wood, W P, Gen Store ?

HILLMAN, Taliaferro County

Dozier, C W, Grocer
Moore, L T, Gen Store

HILLSBORO, Jasper County

Burton, H W, Gen Store
Burton, J C & Co, Gen Store
Fullerton, G E & Bro, Gen Store
Greer Bros & Garland, Gen Store
King, G W, Gen Store
Layson C C Jr, Gen Store
Marks, F C & C H, Gen Store
Middlebrooks, S H, Wagon Mkr
Ring, Mrs M R, Gen Store
Turner & Co, Gen Store
Wilson, Mrs Ella, Millinery

HILTON STATION, Early County

Hilton, E, Gen Store & Gin
Kenney, C M, Saw Mill & Gen Store
McLaurin, J A & Co, Naval Stores

HINESVILLE, Liberty County

Caswell, J M, Hotel & Fertilizers
Hines, J C, Gen Store
Liberty Co Herald,
Miller, E C, Gen Store
Ryon, J R, Gen Store

HINTON, Pickens County

Thompson & Moss, Gen Store

HIRAM, Paulding County

Croker, O S, Gen Store
Croker, B E & W E, Gin
Driskell, J N, Blacksmith
Kendall, T B, Gen Store
Lackey, S W & Son, Gen Store
Moon & Hunt, Gen Store
Owen, T J & Co, Gen Store
Ragsdale, G W, Drugs
Shipp, J W, Gen Store
Tidwell, J S, Gen Store
Walden, W T, Gen Store
Winters, William, Gen Store

HIX, Madison County

Howington & Martin, Gen Store
Martin, E F, Gin & Mill

HOBOKEN, Pierce County

Davis, W S, Gen Store
Hickox, J J & Bro, Naval Stores

HODGE, Carroll County

Williams, C B, Gen Store

HOGANSVILLE, Troup County

Askew & Payne, Furn & Undtkrs
Bass, C K, Gen Store
Brazell, Trimble & Co, Gen Store
Brooks, H D, Gen Store
Carden, J W, (agt) Soda Fountain & Cigars
Daniel Drug Co.
Hendon's Drug Store
Hightower, M H Merc Co, Gen Store
Hogansville Hardware Co
Hogansville Mfg Co, Cotton Gds
Hogansville Mill & Lumber Co
Hopson, M S, Grocer
Jackson & South, Meats
Jenkins, R H, Drugs
Jennings Bros, Gen Store
Jones, T B, Gro & Confectioner
Lattimer, D T, Livery
Lee, N P, Livery
McGee, Walter, Gen Store
Merchants' & Farmers' Bank, J H Covin, Pres S A Davis Cash (Cap paid in $25m, surp $12,250)
Mobley & Trippe, Gen Store
Prather, O W, Wheelwright
Reid, W D, Gen Store
Reid, Sewell & Co, Gen Store
Roberts & Longino, Gen Store
Rosser, M S, Millinery etc
Rosser, W C, Gen Store
Sims, W N, Grocer

HOGANSVILLE—Continued.

South & Lane, Millinery
Strickland, Victor, Drugs
Taylor, B F, Oil Mill
Trimble Brick Co, Mfrs
Utting, R H, (agt) Jeweler
Weems, Mrs F S, Hotel
Word, Frank, Warehouse
Zachry Bros, Gen Store

HOGGARD, Baker County

Cheshire, Z, Gen Store
Sharp, John R, Naval Stores & Gen Store
(Near)
(See Colquitt)

HOLDEN, Greene County

Rhodes, R A & H A & Co, Gen Stors

HOLDFAST, Colquitt County

Hinson, J D, Gen Store

HOLLAND, Chattooga County

Hammond, W M, Gen Store
Holland, C I & Sons Gen Store

HOLLAND'S MILLS, Carroll County

Shackleford, R J, Gen Store

HOLLINSHEAD, Houston County

Ramage, A B & Co, Gen Store

HOLLINSWORTH, Banks County
Coffee, F M, Gen Store
Duckett, Moss & Co, Gen Store

HOLLONVILLE, Pike County

Yarbrough, J A, Gen Store
Yarbrough & Moore, Gen Store, Gin & Mill

HOLLY, Murray County

Loughridge & Burks, Gen Store
Pritchett & Burke, Gen Store

HOLLYSPRINGS, Cherokee County

Boring, James R, Drugs
De Lay, F L, Gen Store
King, J B, Blacksmith
Mullins, M J, Grocer
Ragsdale, C B & Son, Gen Store
Verd Antique Marble Co

HOLLYWOOD, Habersham County

Ivester & Co, Gen Store

HOLT, Irwin County

Daniel, F C, Grocer
Wooten, S J, Gen Store

HOMER, Banks County

Arnold, J D, Gen Store
Dyar, R J, Machinist
Hill, James N, Gen Store
Hill, J D, Gen Store
Journal Pub Co
Mason, W B, Gen Store
Thompson, Alonzo, Saw Mill
Thompson, R T, Gen Store

HOMERVILLE, Clinch County

Culpepper, A H, Drugs
Dame, George M, Newspaper
Dame Bros, Gen Store
Dickerson, W T & Co, Sales Stable
Dougherty, J F & Co, Naval Stores
Ecord, William A, Grocer
Ferdon, J H & Co, Naval Stores
Hunter, Mitchell F, Green Grocer
Kirkland, D E, Gen Store
Lasky, B, D Gds etc
Mattox, J D, Beer
Minnesota Lumber Co, Saw Mill
(See Valdosta)
Mullen, W H & Co, Shingle Mill
Patterson Bros, Gen Store
Peagler, H J, Naval Stores
Register, S W, Millinery
Smith & Brinson, Gen Store
Sweat & Mattox, Gen Store
Waldrup, J L, Gen Store

HOOD, Union County

Jackson, W A, Gen Store

HOOKER, Dade County

Ford, W A, Gen Store

HOOPER, Haralson County

Bently, J W, Mill

HOPE, Pike County

Sikes, H T, Gen Store

HOPEWELL, Whitfield County

Smith T T, Gen Store

HORACE, Carroll County

Almon, W A, Grocer

HORNE, Monroe County

Horne, E G, Gen Store
Maddox, E F, Gen Store

HORN'S CROSS ROAD, Miller County

Bush, George W, Gen Store

HORTENSE, Wayne County

Harrison, N H & Son, Gen Store
Middleton, W D, Gen Store

HOSCHTON, Jackson County

Allen, L C, Drugs
Brandon & De Lapperiere, Tannery & Mfrs Collars
Brazelton Bros, Gen Store
Braselton Bros & Cooper, Gin
Darby, J W, Gen Store & Planing Mill & Grist Mill
De Lappeiere W P, Gen Store, Drugs & Livery
Evans, C F, Gen Store
Faulkner, James A, Gen Store
Hill, J E & W A, Gen Store
Hosch, R A, Gen Store
Hoschton Cotton Oil & Mfr Co
Lott, J H, Blacksmith
Lott, Flanigan & Allen, Gen Store
Parks, M W, Gen Store
Sell, H J, Gen Store
Sell, L F, Gen Store

HOUSTON, Heard County

Haralson, W H, Gen Store

HOWARD, Taylor County

Brown, J W, Hotel
Cosby, Mrs W T, Gen Store
Gorman & Huggins, Gen Store & Naval Stores
Hill, L & Son, Saw Mill
Huff, T E, Gen Store
Hunter, J R, Gen Store
Matthews, F, Gen Store & Warehouse
Matthews, O F & Co, Gen Store
Purvis Bros, Gen Store
Rogers, W D & Son, Gen Store
(See Stewarts Mill)

HOWELL, Echols County

Carter, C W, Gen Store
Gupton, R T, Naval Stores & Gen Store
Herndon, B, Gen Store
Lucas Milling Co
Malloy, J P, Naval Stores & Gen Store
Robinson & McCranie, Saw Mill
Taylor, S W, Gen Store

HOYLE, Gwinnett County

Beard, J T O & Son, Gin Saw & Grist Mill
Starnes, P B, Gen Store
Woodall, O T, Gen Store

HUB Thomas County

Dixon, J W, Gen Store

HUBBARDSVILLE, Dawson County

Hubbard, J R, Gen Store
Mitchell, James, Blacksmith

HUBERT, Bulloch County

Forhes, L A & Co, Gen Store
Stanaell, Bros, Gen Store

HUCHING, Oglethorpe County

Arnold & Berry, Gen Store

HUDSON, Sumpter County

Cannon, O J, Gen Store
Methvin, J T, Gen Store

HUFF, Gwinnett County

Turner, C A, Gen Store

HUGHES, Murray County

Keith, J W, Gen Store
Orr, J T, Gen Store

HUGENOT, Elbert County

DuBose, J D, Blacksmith
DuBose, Joel H, Gen Store

HULETT, Carroll County

Boyd, M A, Gen Store
Thompson, Britt, Gen Store

HULMEVILLE, Elbert County

Chapman, J W & Co, Gen Store
Gaines, W R, Grocer

HUMBER, Stewart County

Worthington, W G, Gen Store

HUMPHREY'S, Clinch County

Burch, Alex, Gen Store

HUNTINGTON, Sumpter County

Johnson, J M, Gen Store
Nunn, A S & Son, Gen Store

HUNTSVILLE, Paulding County

Bowman, L N, Gen Store & Gin
Dunaway, M, Gen Store & Saw Mill
Sheffield, W J, Gen Store
Tibbetts, M G, Gen Store

HURON, Putnam County

Ezell, C P & Co, Gen Store
Howard, S N, Gen Store

HURST, Fannin County

Moore, J A, Gen Store
Nichols R W, Gen Store
Nichols & Harris, Gen Store & Lumber

HUSTLE, Terrell County

Woolbright, D J, Gen Store

HUXFORD, Coffee County

Huxford, C, Naval Stores etc

HYACINTH, Wilcox County

Parsons, T M, Gen Store
Wall, J W, Gen Store & Crossties

HYDE, Wilkes County

Standard, W T & Son, Gen Store

ICE, Pierce County

Humphrey, W P, Naval Stores

ICEBERG, Monroe County

(Eee Juliette)

ILA, Madison County

Thompson & Campbell, Gen Store

INAHA, Irwin County

Royal, C L, Gen Store
Smith, B E, Saw Mill & Gen Store

INDIA, Walton County

Carithers, H A & J Y, Gen Store

INDIANOLA, Lowndes County

Shelton, C I, Gen Store & Crossties

INDIAN SPRINGS, Butts County

Indian Springs Grocery Co
Scoville Bros, Hotel
Varner, J & A J, Hotel
Wright, B A, Gen Store

INGLESIDE, DeKalb County

Almand, Mrs S S, Gen Store
Ingleside Grocery Co
Jones, A K, Gen Store
Lee, H R, Gin & Mill

INGLEWOOD, Dodge County

Bowen, S D, Gen Store & Naval Stores
Thistlewood, G C, Gen Store

INMAN, Fayette County

Burch, J T, Gin
Harp, W N T, Gin
Henderson, W D, Gen Store
McLucas J L, Gen Store

INVERNESS, McIntosh County

Cromly, James, Grocer

INWOOD, Telfair County

Marchant, J I, Gen Store

IONIA, Wilcox County

IRBY, Irwin County

Gress Mfg Co, Lumber

(See Tifton)

IRENE, Washington County

Walker, John F, Gen Store

IRON CITY, Decatur County

Brigham, C R, Hotel & Gro
Clark Bros, Saw Mill
Dicenson, Jesse L, Gen Store
Drake Bros, Gen Store
Floyd, T J, Gen Store
Floyd, W J, Drugs
Jenninga, W J, Drugs
King, J A McD, Blacksmith
Lane, J T, Gen Store
Rabun, J D, Naval Stores & Gen Store
Sharp-Hagan Co, Gen Store & Naval Stores
Strickland & Lane, Gen Store
Sykes, J A B, Drugs
Williams, Nora, Millinery
Williams, R H, Livery

IRON ROCK, Franklin County

Burton, B H, Gen Store

IRWINTON, Wilkinson County

Baum, D B, (agt) Gen Store
Burney, A E & Co, Undertakers
Butler, J E, Gen Store
Chambers, F B, Gen Store
Dupree, W T, Gen Store
Everett, D A, Grocer
Harrison, H H, Gen Store
Hatfield, J T, (agt) Gen Store
Helton, B R, Gen Store (Near)
Jones, W B, Grocer
Rutland, J W, Coffins, etc
Rutland, W H, Publisher
Sapp, R F, Gen Store (Near)
Stevens, B I, Livery
Stinson, I B, Gen Store
Williams, G E, (Mrs J F,) Gen Store
Wood & Parker, Drugs

IRWINVILLE, Irwin County

Barber Bros & Co, Naval Stores & Gen Store
Barber, Lee & Co, Gen Store
Clements, J B, Saw Mill & Gin
Hyman & Co, Gen Store
Irwin County Courier Co, Pubs
Irwinville Merc Co, Gen Store
James, E T, Saloon
Luke, Jesse, Watch Repairer, etc
Turner & Cavenaugh, Gen Store
Vaughn, M G, Blacksmith

ISAAC, Irwin County

Gibbs, Mattie, (Mrs Jacob) Gro & Milly
Gibbs, T D, Soda Water
Moore, G F & Co, Gen Store
Moore, Luke & Co, Gen Store
Windsor & Rawls, Grocers

ISABELLA, Worth County

Causey, W B & H L, Gen Store
Davis & Barfield, Gen Store
Gillis, W D, Gen Store
Gregory, W H & Co, Gen Store
Paul, W G & Co, Gen Store

ISLA, Chatham County

(See Monteith.)

ISLE OF HOPE, Chatham County

Barbee, A M, Gro & Rest
Muller, C M, (Mrs Herman D, Grocer
Thomson, F H & Son, Fruits

ISOM, Brooks County

ITHICA, Carroll County

Boyd Bros, Gen Store

ITTLEY, Forsyth County

Glover, W M, Gen Store
Hollbrook, Geo W, Gin & Saw Mill
Nally, W T, Blacksmith
Peek, S P, Gin & Grist Mill
Vaughan, J E, Gen Store

IVANHOE, Bulloch County

IVEY, Wilkerson County

Byington, M L, Gen Store
Fountain, J M, Gen Store
Hornsby, S P, Gen Store

IVY LOG, Union County

Edge & Owenby, Gen Store
Lance, A J, Gen Store

JACKSON, Butts County

Adams, W F & Co, Gen Store
Arenson, J, D Gds
Baily, J T, Grocer etc
Book & Novelty (The) Co
Buchanan, C W, Grocer, etc
Carmichael Buggy Co, Mfrs Buggies & Dlrs Fertilizers
Carmichael, Etheredge-Smith (The) Co, Gen Store
Carmichael, W L & Co, Drugs
Crawford, L M & Co, Meats
Crum, J W, Hdwe & Crockery
Farmers' (The) Union, Warehouse
First (The) Nat Bank of Jackson R F, Maddox, Pres, J F, Carmichael Cash (Cap paid in $30m, surp $1m(
Gilmore, H F, Planing Mill
Graham, C R & Co, Live Stock
Groodzinsky, I & J, Clothing etc (See Douglasville)
Hanes, George S, Jeweler
Hanna Drug Co,
Jackson Banking Co,, F S Etheridge, Pres, R R Sansett, Cash (Cap paid in $50 m surp $25m)
Jackson Bottling Works
Jackson Drug Co
Jackson Furniture Co
Jackson Grocery Co
Jackson Mercantile Co, Gen Store
Johnson, J S & Co, Hardware
Kinard, S B, Coal
Kinard & Clark, Grocers

JACKSON—Continued.

McCord N R, Gen Store
McKibben Co, Live Stock
Maya, R W, Live Stock
Moon Merc Co, Gen Store
Newton-Carmichael Hardware Co
Pepperton Cotton Mills, Sheetinga etc
Plunket, J A & Co, Flour Mill
Shaver, A H, Publisher
Smith & Co, Gen Store
Smith & Etheridge, Cotton & Bnkrs
Spencer, L B, Livery
Taylor, W M, Grocer
Thaxton, D F, Blacksmith
Wagner, J L, Tinware
Watkins, R T, Gen Store
Woodward, W J, Gen Store
Wright & Carter, Live Stock, Wagons etc

JACKSONVILLE, Telfair County

Brooks, W K, Gen Store
Jones, C R, Saw Mill
Mann, White & Son, Gen Store & Naval Stores
Smith, W H, Blacksmith
Wilcox, George R, Gen Store
Wilcox, J J, Gen Store
Williams, W, Gen Store
Wynn & Veasy, Gen Store

JAKE, Carroll County

Melear, Mrs J W, Millinery
Robertson, B F & Bro, Gen Store

JAKIN, Early County

Bivins, J A, Gen Store
Calhoun, G A, Blacksmith
Flowers (The) Lumber Co, Mfrs
Horn & Aman, Gen Store
Jakin Brick Co, Mfrs
Minter, H G, Drugs
Mosley, O H, Gen Store

JAMES, Jones County

Duffy, T W, Gen Store
Kingman, R H Jr, Gen Store

JAMESTOWN, Chattahoochee County

JAPANESE, Marion County

Parker, John H, Gen Store

JARRETT, Hall County

Alexander, E H, Gen Store

JASPER Pickens County

Byrd, Thomas, Blacksmith
Darnell, S J, Gen Store
Davis, A W, Gen Store etc
Groover, J P, Harness
Jasper Mfg Co, Bldg Materials
Jones, W M, Gen Store, Drugs etc
King William, Blacksmith
McHan, A & Son, Gen Store
Prather, M A, Gen Store
Richardson, F C, Drugs, Hotel etc
Tate, Simmons & Co, Gen Store

JAY, Bulloch County

McElveen, M J & Bro, Gen Store
Waters, T H, Gen Store

JEFF, Clay County

McLendon, A E, Gen Store
McLendon, M W, Gen Store

JEFFERSON, Jackson County

Bailey, E C, Gen Store
Bell, H W, (The) Co, Lumber
Bennett & Dickson, Gen Store
Brock, C O & Co, Gen Store
Holder & Williamson, Pubs
Jefferson Banking Co, John C Turner, Pres, and Acting Cash (Cap paid in $35m, surp, $10m
Jefferson Cotton Mills
Kelly J P, Gen Store
McElhannon, C C, Gen Store
Maxwell & Pettyjohn, Gen Store
Merkfl, J W & Co, Gen Store
Mobley Bros & Co Gen Store Millinery etc
Pendergrass, F L, Gen Store
Pendergrass, J B, Drugs
Pendergrass, N N, Gen Store
Puler & Green, Meats
Randolph Bros, Grocers
Randolph, J E & H J, Saw Mill
Randolph J E, Contractor
Rogers, I W & Co, Gen Store
Smith & Co, Guano & Cotton
Story, C J, Blacksmith
Sudderth, O C, Gen Store
Tinson & Waddell, Gen Store
Turner, Webb, Holder Co, Gen Store
Willis Bros, Gen Store

JEFFERSONVILLE, TwiggsCounty

Burke, J S, Gen Store
Califf Bros, Gen Store
Chapman, O T, Gen Store & Livery
Dennard, S I, Gen Store
Finch, B F, Gen Store
Jones, A C, Gen Store
Jones, B R, Gen Store
McCallum, J A, Gen Store
McCoy, J T, Blacksmith
McCrary, H W Jr, Druga
McCrary, Mattie (Mrs H W) Gen Store & Hotel
Stokes, J A, Gen Store
Whitehurst Bros, Gen Store
Wimberly, J R, Gen Store

JENKINSBURG, Butts County

Akins, B F, Druga
Bankston, W J, Gen Store
Childs, J W & J B, Gen Store
Harris, W A, Gen Store
Jenkinsburg Mercantile Co, Gen Store

JENNIE, Tattnall County

White R K, Naval Stores

JEPTHA, Madison County

King, J T, Gen Store

JEROME, Bulloch County

Beasley, S E, Gen Store
Morris, T J & Son, Gen Store
Sharpe, B R, Naval Stores & Gen Store

JERSEY, Walton County

Allgood, J W, Blacksmith
Barrett Bros & Allen, Gen Store
Blasingame & McGarity, Gen Store
Fincher, T H, Millinery
Harris, John T, Saw Mill & Gin
Jersey Oil Mill Co, Cotton Seed Products
Mitchell, A L, Confectioner

JESSEE, Union County

McGlannery, J R, Gen Store

JESUP, Wayne County

Black, J Frank, Gen Store
Breen, F E, Saw Mill etc
Causey Bros, Gen Store
Clark, D M, Grain & Feed
Dye John C, Gen Store
George, B, Grocer
Grantham & Gordon, Grocers
Horton Drug Co
Jesup Mercantile Co, Gen Store W P Cobb, Cash (Cap) paid in $25m)
Jesup Mfg Co
Jesup Mercantile Co, Gen Store
Knight, J C, Drugs
McDonough, Mrs Mary E, Hotel
Massey, John, Gen Store
Merchants' & Farmers' Savings Bank H W Whaley, Pres, W H Whaley, Cash, (Cap paid in $10m)
Milikin Benjamin, Publisher & Fertilizers
Nathan, I, D Gds Clothing etc
Reddish, Mrs Lou, Millinery
Rogers, Miss Mabel Millinery
Smith, Sam B, Hotel
Trowell, J W C, Bottling Works
Tuten, J G, Grocer
Wheeler, T S, Grocer
Wilkins, W T (agt) Undtkr
Wilkins & Co, Gen Store

JEWELL, Hancock County.

Bowen, Jewell & Co, Gen Store & Mfrs Cotton Goods
Cason A R & H B, Gen Store
Rhodes J W, Gen Store

JEWELVILLE, Banks County.

Coffee T M, Gen Store
Gillespie W H T, Gen Store

JIMPS, Bulloch County

Chance C C & Co, Gen Store
Jones Harley T, Gen Store
Wilson J A, Gen Store

JINKS, Gwinnett County

Jinks William D, Gen Store

JOCKEY, Pickens County

Cagle J T,Gen Store
Dowda T W, Saw Mill

JOE, Cherokee County

Satterfield J M, Gen Store

JOHN, Monroe County

Gregory J S & Son, Gen Store

JOHNSON, Decatur County

Johnson Bros, Gen Store

JOHNSTON STATION, Liberty County

Branch A S, Gen Store
Futch George B, Grocer
Horne E D, Gen Store
Hughes J W, Naval Stores, etc
McDonald C J, Gen Store
Murray G W, Green Grocer
O'Neal S B, Gen Store
Rimes M T, Gen Store
Rimes Bros, Gen Store
Southern Brick & Tile Co, Mfrs

JOHNSTONVILLE, Monroe County

Fleming J B, Gen Store

JOHNSTOWN, Dawson County

Foute Henry, Gen Store

JOICE, Tatnall County

Norman W J, Gen Store and Saw Mill

JOLLY, Pike County

Hale R W, Grocer

JONES, McIntosh County

Williams & Linder, Gen Store

JONESBORO, Clayton County

Berry J & Son, Gin
Blalock A C, Gen Store
Blalock Buggy Co
Brown J E, Gen Store
Camp A A, Gen Store
Cannon T C, Drugs
Central Creamery Co
Dorman W P, Wheelwright
Evans A M Mrs J F), Gen Store
Evans Bros, Gen Store
Foster W V, Gen Store
Hanes O A, Gen Store
Martin A S, Gen Store
Morris Robert, F Grocer
Morrow J A, Publisher
Morrow W H H Co, Gen Store
Reeves W M, Meats
Rivers A B, Warehouse
Sims W T, Gen Store
Stewart Mrs W B, Gen Store and Coffins
Taylor A S, D Goods
Turnipseed W H, marble
Williamson N W, Gen Store

JONES MILLS, Meriwether County

Freeman & Thrash, Millers
Moore George, Gen Store

JONESVILLE, McIntosh County

Fulton, C O, Saw Mill

JORDANVILLE, Sumter County

Jordan, S J, Gen Store

JOSEY, Jefferson County

Josey, W E, Gen Store, Mill & Gin
Powell, B E, Gen Store
Wiggins, B J, Gen Store

JULIA, Henry County

Green, J D, Gen Store

JULIETTE, Monroe County

Driskell D S, Gen Store
Juliette Milling Co, Grist Mill
Williams, R L, Gen Store

JULYSS, Washington County

Smith, Wiley, Gen Store

JUNIPER, Talbot County

Baldwin, A W, Saw Mill
Posey & Son, Mfrs Coffins, etc
Weaver, Mrs Ida J, Gen Store

JUNO, Dawson County

Crawford, William, Saw Mill
Harben, C J, Gen Store and Lumber
Harben Bros, Saw Mill
Harbin, J J N, Blacksmith, etc

KARA, Early County

Brown, M & Co, Gen Store
Carter, W A, Gin & Saw Mill
Sasser, D W Jr, Grocer

KARTAH, Chattooga County

Kendrick, J M, Gen Store, Tobacco, etc

KATHLEEN, Houston County

Dupree, W E, Gen Store
Kinard, Davis & Co, Gen Store
Watson, J H, Gen Store
Woodward, Miss R F, Gen Store

KEASLEY, Pickens County

Ray, Jones & Co, Gen Store

KEDRON, Coweta County

Wynn O, Gen Store

KEITH, Catoosa County

Ward, L E, Gen Store

KEITHSBURG, Cherokee County

KEITHS MILL, Whitfield County

Keith, D P, Gen Store

KELLER, Bryan County

Carpenter Lois E (Mrs J D), Gen Store
Cory P D, Gen Store
Fulton, E A, Gen Store
McCallum & Bethea, Naval Stores

KELLOGG, Cherokee County

Hunter Gin Co
Poor Lewis, Gen Store
Smith, D A, Gen Store

KELLY, Jasper County

Kelly S J & Bro, Gen Store

KELVIN, Worth County

Farmer, J R, Gen Store
McLeod & Co, Naval Stores & Gen Store

KEMP, Emanuel County

Kitchen, C W, Gen Store

KENNA, Lincoln County

Le Roy, T A, Blacksmith

KENNEDY, Tattnall County

KENNESAW, Cobb County

Carrie, J T, Gen Store
Gatlin, W T, Gen Store
Hill Bros, Gen Store
Hodgens J B, Gen Store
Lewis J G, Gen Store
Pritchard, G W, Blacksmith
Roberts, W O, Gen Store
Silver & Stephens, Gen Store
Speir & Lester, Gen Store

KENSINGTON, Walker County

Hall & Germany Bros, Gen Store
Hardin, T J & Son, Blacksmiths
Kaylor & Whitlow, Gen Store
Pursley & Davis, Blacksmiths

KENWOOD, Fayette County

Austin, J M, Gin & Saw Mill
Carnes, Mrs S J, Gen Store
Davis, R L, Gen Store

KENZIE, Upson County

Gordy, L M, Saw Mill
McKenzie C B, Gen Store

KERMIT, Whitfield County

Freeman, E G, Gen Store

KESTLER, Early County

Boyd-McBavid Lumber Co
Ethridge, Wm A, (agent), Livery
Evans, J T, Saw Mill
George, J D, Saw Mill
Hightower, J A, Warehouse
Hightower & Co, Gen Store
Lanier, S L, (Mrs T J), Milly
Lewis & Hightower, Warehouse
Parr McL & Bro, Gro & D Goods
Perry-Pickron Co, Gen Store
Phillips, W A, Gen Store
Pickron, J R, Gen Store
Poole, R C, Gen Store
Williamson & Wiley, Gin & Grist Mill

KEWANEE, Laurens County

Rude, Miss Carrie B, Gen Store

KEY, Brooks County

Duggar E J, Gen Store
Groover, M E, Gen Store
McStephenson, J J, Blacksmith
Ramsey, W W, Gen Store

KEYSVILLE, Burke County

Daniel, J W, Gen Store
Torbitt, A M, Gen Store
Woodward, J M, (agent), Gen Store

KIBBEE, Montgomery County

Ellington & Ellington, Gen Store
Fields, J H, Gen Store
Memory & Williamson, Gen Store
O'Connor, James B, Saw Mill, Grist Mill & Gin

KIMSEY, White County

Henderson, J W & Son, Gen Store

KINCAID, Chattooa County

Clark, J H, Gen Store
Garrett, J H, Gen Store

KINDERLOU, Lowndes County

Kinderlou Mills, Baskets, Crates & Boxes
McRee Bros, Saw Mill, Gen Store & Baskets

KINGSLAND, Camden County

Brown, A B, Gen Store
Brown, J W, Gen Store
Coleman, Young & Co, Naval Stores
McKendree, E S, Gen Store
Patterson, W G, Gen Store
Peeples, W H, Gen Store
Peeples, G H & Bro, Gen Store & Crossties
Sheffield C M, Gen & Naval Stores
Sheffield John W, Gen Store

KINGSTON, Bartow County

Bradley, J D & Co, Drugs
Griffin, W H, Gen Store
Hargis, J F & Son, Gen Store
Harper, W H, Blacksmith
Johnson W C, Grocer etc
Jolly & Jolly, Gen Store
Law, J W, Blacksmith
McGuire, J E, Grocer
McKelvey, J N, Gen Store
Mayson, C N, Drugs
Raimey, W W, Gro & Hdwe
Rollins, J D, Gen, etc
Scott, H G, Gen Store & Market

KINGWOOD, Colquitt County

Hammock V O & Bro, Gen Store
Finch, Humphreys & Co, Gen Store
Huber-Stokes Lumber Co, Saw Mill
May & Truitt, Gen Store

KINLAW, Camden County

Gowen, R C & Co, Gen Store

KIOKEE, Columbia County

Lewis, Ellis, Gen Store

KIRKLAND, Coffee County

Giddens & Turner, Gen Store
Kirkland, G, Gen Store
Pierce Trading Co, Gen Store

KIRKWOOD, De Kalb County

Cassels, L J, Grocer
Coffee, J E, (agent), Gro & Meats

KISSEMEE, Irwin County

Purvis, Samuel, Gen Store

KITE, Johnson County

Beasley G D, Gen Store
Claxton Bros & Co, Gen Store
Coursey, J L, Gen Store
Coursey & Kersey, Gen Store
Davis, G E, (Mrs J A), Gen Store
Kight, W N, Naval Stores
Kight, Gordon T & Co, Gen Store
McArthur, J T, Gen Store
Peacock, M D L, Drugs
Sterling, R Z, Gen Store
Thompson, W G, Gen Store
Wheeler, S W, Gen Store

KITTRELLS, Johnson County

Moye, C A, (mgr), Gen Store
Smith, E & Co, Gen Store

KNOB, Henry County

Simmons J B & Son, Gen Store
Swann, T G, Gen Store

KNOXVILLE, Crawford County

Harris, Z T, Hotel
Harris & Harris, Gen Store
Jack, J W & Co, Gen Store
Jones, J W, Drugs

KOGER, Columbia County

Koger, J H, Gen Store

KOLB, Cobb County

Coleman, J P, Gen Store, etc

KYLE, Fannin County

Kyle, H S, Gen Store
Towers Pin & Bracket Co, Mfrs
Vestal & Thomas, Gen Store

LACEY, McIntosh County

Durham, H, Gen Store

LACONIE, Berrien County

LA CROSS, Schley County

Dixon, L W, Gen Store
Singletary, H H, Gen Store
Walker, G T & Son, Gen Store

LaFAYETTE, Walker County

Baker, F L, Grocer
Bank of La Fayette, Jas P Shattuck, pres, J E Patton, cash, (Cap paid in $20m)
Borders, A M, Blacksmith
Burney, H P, Jeweler
Center, W W, Blacksmith
Center & Center, Hotel
Culberson, Shaw & Shaw, Gen Store
Elizabeth Hosiery Mills
Fariss, J D & Co, Drugs
Farriss, F O, Gen Store
Foster, Mrs W A, Hotel
Hackney & Dunwoody, Meats
Higgins, A M, Blacksmith
Higgins, C P, Gen Store
Kirby, H B, Livery
McCall, B A, Hardware, etc
Mize R F, Planing Mill
Mize W D, Saw Mill
Napier, N C, (Est of), Pub & Job Printer
Nash, J W, Hotel
Nash, T J, Gen Store
Rhea, J H B, Saw Mill & Gin
Rogers, R O, Grist & Saw Mill
Scott W M, News Stand etc
Spencer, W H, Shoemaker
Union Cotton Mills, Cotton Goods
Warrenfells & Son, Saw Mill
Warthen & Sparks, Gen Store
Wert, W B, Drugs

LAFF, Tattnall County

Alexander S, Saw Mill & Gin
Currie, D W & Bro, Gen Store
Grace, H C & Son, Gen Store, Gin, Grist & Saw Mill
Jones & Lewis, Gen Store

LAGRANGE, Troup County

Askew, J F & Co, Furniture, etc
Bank of La Grange, L J Render pres, W A Reeves cash, (Cap paid in $50m, surp $5m)
Barker B, Harness & Saddlery
Barnard & Awtrey, Coal, etc
Barrett, F C, Meats
Birdsong, Geo W, Gen Store
Bradfield E R, D Gds, Clo, etc
Bradfield J L, Clo & Shoes
Bradfield Drug Co, W & R
Brown & Mills, Drugs
Burks & Burks, Drugs
Butler, H C, Planing Mill
Callaway's Department Store

FULLER E. CALLAWAY,
Wholesale

Department Store Supplies. Direct Mill Shipments a Specialty.

Childs & Pharr, Furniture, etc
Clarke, E B, Grocer
Cofield, W W, Grocer
Cox, O G, Publisher
Daniel, E D & Bro, Grocers
Daniel Grocery Co
De Loach, J C, Gen Store
De Loach, T S, Grocer
De Loach, W E, Grocer
Dixie Cotton Mills, Sheeting, etc
Dozier & Ford, (mgrs), D Goods
Drinkard & Watkins, Grocers
Dunson, E H, Meats
Dunson, J E & Bros Co, Plantation Supplies
Edmonson G S, Gen Store
Edmonson, J H, D Gds, etc
Edwards, D L, (agent), Gen Store
Ford, Mrs W C, Millinery
Freeman, C T, Grocer
Gibson, Ben, (agent), Grocer
Gilbert, (The), Jewelry Co
Goldstein Bros, D Gds etc
Gray W V, D Goods & Clo
Hammett, R L, (agent), Grocer
Handley, A B, Gin
Hannah, W P, Grocer
Harralsom, W L, Gen Store
Hawkins, R E, Coal, etc
Heard G B, Grocer
Heard & Son, Gro & Meats
Heran & Lancaster, Gen Store
Holmes, W A, Gen Store
Hood, E G, Warehouse, etc
Hudson, W A, Grocer
La Grange Bottling Works
La Grange Mills, Cotton Duck
La Grange Tin & Roofing Co
Ladies Furnishing Store
La Grange Banking & Trust Co, Joseph E Dunson pres, T J Thornton cash, (Cap paid in $150m, surp $35m)
La Grange Creamery Co
La Grange Hardware Co
La Grange, (The), Reporter, Pubs
Lehman Jewelry Co
McCarne & Market, Gen Store
McCluenq, R R, Grocer
Market, P H, Grocer
Marshburn N E, D Goods
Milam, R W, Livery
Morgan, J J, Grocer
Morgan & Evans, Drugs
Newsom & Dunson, Grocers
Parnell, W W, Carriage Repairer
Pike Bros, Lumber
Revis, Cicero, Grocer
Robertson, G K, (agent), Gen Store
Roper, J C, Grocer
Sansone, G L, Fruits, etc
Schaub, I L, Books, etc
Spinks Hardware Co, W & R
Truitt, J G, Live Stock
Truitt, C V & Co, Plantation Supplies
Unity Cotton Mills, Cotton Duck
Walker, E G & Co, Grocers
Ward, R C, Printer
Warlick, J A, Meats
Williams, E A, Livery

LAKECREEK, Polk County

Hogga, S R, Gen Store

LAKELAND, Decatur County

Chason Reuben & Son, Gen Store

LAKE PARK, Lowndes County

Barton, C J, Gen Store
Brown Ewell, Gen Store
Carter, E C & Co, Butchers, etc
Corbett, J T, Gen Store
Crews, Samuel, Saloon
Hiers J W Jr, Gen Store
Howell, Lute, Saloon
Mosely, C L, Gro, Confec, etc
Prescott, E W, Saloon
Prescott, J P & Bro, Drugs
Pridgen (The) Co, Gen Store
Stalvey, J D, Grocer
Stephens, Mrs Kate, Millinery
Swilley, Samuel E, Blacksmith
Wheeler, J T, Gen Store
White, F M & Son, Gen Store
Wisenbaker, A, Gen Store

LAMAR, Sumter County

Hooks R J, Gen Store

LAMAR'S MILL, Upson County

Rickerson, C W, Gen Store

LAMBERT, Liberty County

Fitch, George B, Grocer
Jones, W, Grocer
Jones, A, Lafayette Co, W & R Gen Store
Miller Edward P, Naval Stores & Gen Store

LAMONT, Monroe County

Moye, T J, Gen Store
Owen, N J, Gen Store

LAND, Hall County

Duckett, J T & Son, Gen Store
Haynes, F J, Gen Store
Haynes, R H, Gen Store
Haynes, J W & Son, Saw Mill
Rogers Bros, Gen Store

LANDRUM, Dawson County

Boone & Palmour, Gen Store
Palmour R, Mill
Stowers Bros, Saw Mill

LANE, Forsyth County

Bramblett M T & Sons, Drugs

LANHAM, Bulloch County

Lewis, E S & W M, Saw Mill

LANIER, Bryan County

Edwards, A J, Naval Stores
Lanier, I G & Co, Gen Store & Naval Stores

LANKBARRETT, Whitfield County

Shadden, W K & Co, Gen Store

LAREDO, Cherokee County

Ingram & Thomason, Gen Store

LARKIN, Madison County

Hardman P D, Gen Store

LATHAM, Haralson County

Mosley, J C, Gen Store

LAUNCELOT, Irwin County

Paulk, J A, Gen Store

LAURA, Union County

Reese, Q F, Gen Store

LAUREL, Dawson County

Black N D, Gen Store
Smith G W Jr, Saw Mill

LAURENS HILL, Laurens County

Walker, T J, Gen Store
Wall, J M, Gen Store
White, J M, Gen Store

LAVENDER, Floyd County

Bass, N H, Gen Store

LA VILLA, Houston County

Gunn, D F, Gen Store

LAVONIA, Franklin County

Alexander, R M, Drugs
Allison, T F, Gen Store
Bank of Lavonia, T F Allison pres, W C Mason cash (Cap paid in $25m)
Blackwell, J C, Furniture, etc
Bobo, R J, D Gds, Clo, etc
Bonner, Thomas B, Drugs
Brissey & Caldwell, D Gds Notions etc
Brooks & Tabor, Gen Store
Brown, J R, Drugs
Cannon, O D, Gen Store
Cannon Bros, Livery
Cash, H A, Grocer
Farmers' Oil & Fertilizer Co
Freeman, J M, Drugs
Gary A D, Watchmaker
Knox, T R, Grocer
Lavonia Cotton Mills
Lavonia Gin Co
Lavonia Hardware Store
Ledbetter, L, (Mrs W F), Millinery
Maret A J, Gen Store
Mauldin, J B, Gen Store
Morgan & King, Gen Store
Penland E C, Produce
Ray, C P, Gen Store
Roberts, Thomas H, Gen Store
Thomas Sim W, Grocer
Turman, W P, Gen Store
Vickery, C W & Son, Bankers
Wallace, D, Grocer
Weldon, E W, Wagon Repairer
Wilkinson, Mrs Kate, Hotel
Yow & McMurray, Gen Store

LAWRENCEVILLE, Gwinnett County

Ambrose, J A & Co, Lumber & Building Material
Ambrose & Shannon, Buggies
Austin, J P, Gen Store
Bagwell Drug Co
Bank of Lawrenceville, W S Witham pres, W M Sasser cash, (Cap paid in $15m)
Born & Fountain, Drugs
Bramlett, H H, Gen Store
Brooks, E S, Gen Store
Brown, J G, Blacksmith
Brown, W E & J L, Furniture
Byrd J P & Co, Gen Store
Cooper W O, Cotton Seed & Fertilizer
Cornett, M S, Hotel
Craig, G P & Son, Gen Store
Evans Cooper Co, Gen Store
Ewing, A E, Gen Store
Ewing, M E, Gen Store
Ewing, M O, Gen Store
Globe Warehouse Co
Gunter, C D, Furniture Mfr
Gwinnett Journal
Holland, W A, Gen Store
Jackson, C P, Saw Mills
Juhan, O R, Harness
Knopf, J, Gen Store
Lawrenceville Hardware Co
Lawrenceville Mfg Co
McGee, James H, Gen Store
Macklin, S, Grocer
Nix, G A, Publisher
Petterson, A T, Blacksmith
Pentecost, F T & Son, Gen Store
Powell & Bro, Gen Store
Robinson, R L, Grocer
Rockmore M L, Fertilizers & Vehicles
Rutledge & Clower Gen Store
Sammons Bros & Co, Gen Store
Shackelford, A N, Jeweler
Shackelford, J H, Jeweler
Tanner, W T, Hardware
Townsley, T P, Gin
Vose & Flowers, Gen Store
Wall, C C, Blacksmith
Wallace J D, Gen Store
Williams, J C, Gen Store
Winn, A M & Son, Drugs

LAWTONVILLE, Burke County

Chew, Harry H, Gen Store

LAX, Coffee County

Griffin, A L, Gen Store
Howell, A T, (agent), Gen Store & Gin
Howell, J E & Co, Gen Store & Naval Stores
Kirkland, R L, Gen Store

LEAF, White County

Irwin, G B, Gen Store

LEAH, Columbia County

LEAKTON, Newton County

McCullough, W F, Gen Store

LEARY, Calhoun County

Addison, P B, (agent), Livery
Barbre, C S, Livery
Boyd, P E, Gen Store, Gin & Grist Mill
Cunningham & Co, Naval Stores & Gen Store
Daniells, Harper, Saw Mill & Gin
Griffin, H V, Jeweler
Griffin Bros, Bicycles
Griffin F P & Sons, Drugs
Hammond T R, Gen Store
Jordan, R M, Gen Store
McRainey, M A, Naval Stores, Mill, etc
Wooten J M, Gen Store

LEATHERSVILLE, Lincoln County

Smalley, J R & Bro, Gen Store

GEORGIA TANNING & M'F'G COMPANY

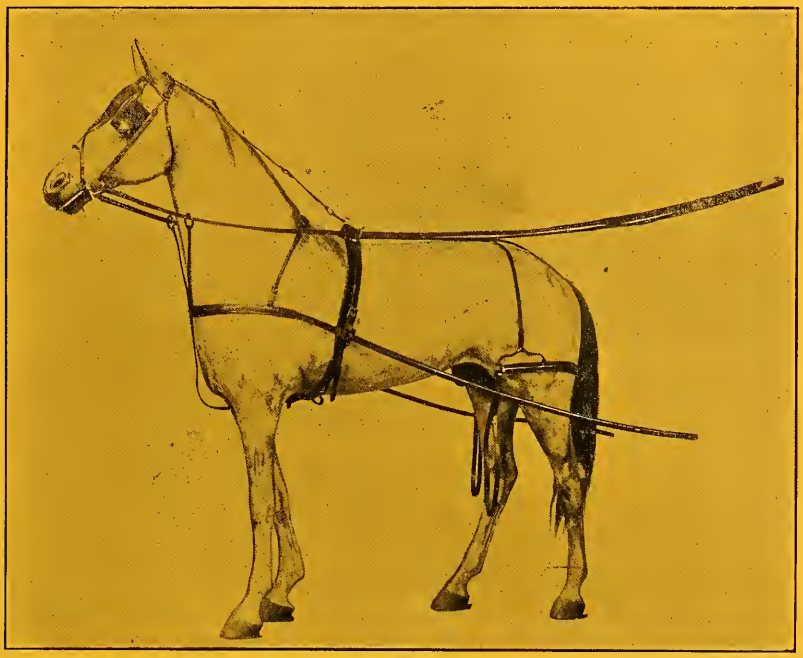

MANUFACTURERS OF

Harness and Saddlery Goods

FINE HARNESS A SPECIALTY

Atlanta, Georgia

DABNEY
IMPLEMENT CO.

"WHAT WE SAY WE DO—WE DO DO."

JOBBERS AND DISTRIBUTORS

Buggies, Wagons and Harness

FARM MACHINERY, GASOLINE ENGINES & PUMPS

Special Attention to Mail Orders. Write for Catalogues and Prices.

DABNEY IMPLEMENT CO.,

98 and 100 S. Forsyth St., Atlanta, Georgia.

CLARENCE ANGER,

State Agent

The Mutual Benefit Life Ins. Co., of Newark, N. J.

Cash Assets Over 85 Million Dollars.

And General Agent

"The Employers' Liability," of London.

Resources Over Six Million Dollars.

Personal Accident, Health, Employers' Liability, Elevators and Fidelity Bonds.

810, 812 and 814 English American Building. **ATLANTA, GA.**

Richards Machine Co.,

MANUFACTURERS OF

Woodworking Machinery,

Pulleys and Hangers.

General Machine and Repair Shop.

64 SOUTH FORSYTH ST.

ATLANTA, - GEORGIA.

ATLANTA SHOW CASE CO.

SHOW CASES MADE FOR THE TRADE.

High-Class Workmanship. Best Materials.

Prices Guaranteed. See us First.

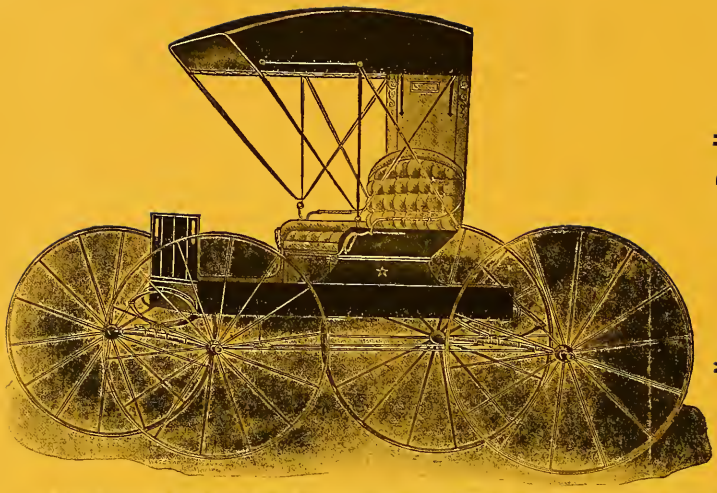

"WATCH THE WHITE STAR BUGGY"

We absolutely guarantee that the "White Star" buggy is the lightest running buggy made in the Southern States. There exist in our shops "twelve whys," that enable us to make this guarantee.

ATLANTA BUGGY COMPANY, BUGGY BUILDERS For the Wholesale Trade.

ATLANTA, GEORGIA.

Atlanta Show Case Co.

MANUFACTURERS OF

FINE SHOW CASES.

MADE TO ORDER CASES OUR SPECIALTY.

Let Us Figure With You.

Office 275 Marietta St. Atlanta Georgia.

Parian Paint Co.

MANUFACTURERS

House Paints and Specialties

Atlanta, - - - Georgia.

LEBANON, Milton County

Ellington, J S, Gen Store

LEESBURG, Lee County

Callaway, J P, Gen Store
Carter, J T, Gen Store
Cook & Tomlinson, Naval Stores
Ford, T F & Co, Millinery
Hancock, W C, Gen Store
Hines, J M, Gen Store
Holliday, T A, (agent), Gen Store
Kimbrough, Mrs M, Gen Store
Laramore, W M, Gen Store, Gin & Grist Mill
Lee County Dispensary, Liquors
Lipsey, L B, (Mrs J A), Gen Store
Long, H L, Drugs
Mims, F M, Saw Mill
Minter, J A & Co, Saw Mill
Odum, L A, (Mrs H C), Gen Store
Pettis, D C, (Mrs D A), Gen Store
Prior, R S, Gen Store
Putnam, C F, Gen Store
Ragan, D A, (agent), Gen Store
Salter, James, Gen Store

LEQUIN, Newton County

Meadows, I W, Gen Store
Rogers Bros, Gin & Saw Mill

LELAND, Mitchell County

Nelson & Adams Lumber Co, Saw Mill

LELIATON, Coffee County

Cross, J W, Gen Store
Gray The) Lumber Co, Saw Mill
McWhite, J F, & Keeffee, Naval Stores & Gen Store

LENARD, Cobb County

Martin, H F, Gen Store

LENOX, Berrien County

Baldwin, A J & Co, Gen Store
Baldwin & Lowe, Gen Store & Saw Mill
Gray Bargain House, Gen Store
Lenox Bargain House, Gen Store
Lott & Allen, Gen Store
Lowe, H, Furniture
Robinson, J D, Gen Store
Shaw & Shaw, Gen Store

LEO, White County

Coolley, J D, Gen Store & Roller Mill
Miller J M, Gen Store

LE ROY, Appling County

Cameron Bros, Naval Stores

LESLIE, Sumter County

Bradley, J L, Blacksmith
Chambliss Warehouse Co, Gen Store
Johnson Wilson Co, Gen Store
Leslie Mercantile & Supply Co, Gen Store
Leslie Planing Mill
Rouse, B W & Bro, Gen Store
Williams, J H, Gen Store

LEVERETT, Lincoln County

Sims, L W, Gen Store

LEWIS, Macon County

Edwards W L, Gen Store
Tarrer, J C, Gen Store

LEWISTON, Wilkinson County

Balkom B F, Gen Store
Lewiston Clay Works, Pottery
McWilliams, J L, Gen Store
Smallwood W G, Gen Store

LEXINGTON, Oglethorpe County

Arnold & Rayle, Gen Store
Bank of Lexington, W S Witham pres, C M Hunter cash, (Cap paid in $15m, surplus $500)
Brooks, Geo W, (agent), Gen Store
Bush, W T, Gen Store
Cooper, W J & Co, Gen Store
Crawford & Maxwell, Gen Store
Gottheimer, Wm M, Gen Store
Knox, Annie, Millinery
Lexington Milling Co
Matthews, R L, Grocer
Maxwell, Edgar, Gen Store
Shackelford, W A, Publisher
Smith Bros, Gen Store & Buggies

LEXSY, Emanuel County

Jones, C G & Bro, Grocers, etc
Williamson & Powell, Gen Store
Youmans, J C & Co, Naval Stores & Gen Store

LIBERTY, Mitchell County

Culpepper, D C, Gen Store

LIBERTY HILL, Pike County

Farley, L F, Gen Store
Jackson, R F, Gen Store

LICLOG, Gilmer County

Anderson, J W, Gen Store

LIDE, Emanuel County

Woods, S A, Gen Store

LIFSEY, Pike County

Lifsey, J C, Gen Store

LIGON, Bartow County

Griffin, P C, Gen Store
Griffin & Moore, Gen Store & Saw Mill
Ligon, J O, Gen Store
Nichols, Z T, Gen Store

LILBURN, Gwinnett County

Bracewell & Brownlee, Gen Store
Lee, J A & W A, Gen Store
McDaniel, J C, Gin Q Saw Mill
Nash & Carroll, Gen Store
Young, J S & Son, Gen Store

LILLIAN, Washington County

Smith, J L, Gen Store

LILLYPOND, Gordon County

Colston, W L, Wagon Mkr
McDaniel, J M, Gen Store

LIMERICK, Liberty County

Dryer S D & Co, Gen Store

LIMESINK, Decatur County

Parker, R A, Gen Store
Peeples, J L, Gen Store & Naval Stores
Preble Paul & Co, Naval Stores & Gen Store

LINA, Wilkes County

Orr, A J, Gen Store & Saw Mil

LINCOLNTON, Lincoln County

Estes & Dozier
Groves, C L, Gen Store
Hollenshead, C S, Gen Store
Mitchell, T P, Drugs
Murray, J F, Gen Store
Parks, W E & Son, Gen Store
Price & Nash, Gen Store
Willingham, A S & Co, Undertakers

LINDALE, Floyd County

Barnett, D W, Meats
Bohannan & Lanning, Gen Store
Brittain Bros, Gen Store & Drugs
Callaway & Bradshaw, Gen Store
Calloway & Curry, Gen Store
Dunahoo, W G, Gen Store
Ellenburg Bros, Grocers
Harburg Bros, Grocers
Koptevoske, Ike, D Gds
Mass Cotton Mills in Georgia
Reese, Paul D, Drugs
Russell & Harbour, Confec
Stephens, Sallie, (Mrs John), Groceries
Tankersley & Towns, Meats
Wallis & Dabbs, Grocers
Wardlaw R F & Co, Gro & Milly

LINDSEY, Washington County

Walker Bros, Gen Store

LINK, Stewart County

Cleveland T W, Gen Store

LINTON, Hancock County

Bateman G W, Jeweler
Moran C W, Gen Store
Trawick J T, Gen Store

LINWOOD, Bartow County

Edwards John W, Gen Store

LISBON, Lincoln County

Cade R L, Milling
Dallas W H, Gen Store
Du Bose B J, Gen Store

LITHIA SPRINGS, Douglas County

Blair James & Co, Gen Store
Garrett & Starnes, Drugs
Starnes T J, Gen Store & Livery
Watson & Strickland, Gen Store

LITHONIA, DeKalb County

Almand & George, Gen Store
Bishop W J Sons, Granite
Bond W A & J B, Gen Store
Bonds D B, Gen Store
Brand J T, Gen Store & Granite
Brantley Granite Co
Brownlow A B, Gen Store
Chupp D B, Miller

LITHONIA—Continued.

Chupp J L, Gen Store
Corley John W, Meats
Evans & Davidson, Stone Contractors
Georgia Rough & Cut Stone Co
Guinn Bros, Grocers
Hailey S A, Milly & Notions
Johnson W M, Gen Store
Johnson G M & Co, Gen Store
Johnson J C & Co, Gen Store
Johnson J E Drug Co
Johnson J E Shoe Co
Jones Francis Co, Granite Contrs
Kelly J W, Gen Store
Leftwich, Wright & Power, Gen Store
Levy J, Tailor
Lowe T J, Gen Store
McDonald C H, Grocer
Moore M C, Gen Sore
Nuckols S S, Gen Store
Ozmer R C & Bro, Gen Store
Phillips T P, Grocer
Rankin C A, Livery
Reagin N W, Meats
Reagin E O & Co, Marble Quarry
Record Publishing Co, Newspaper
Rowan B F, Blacksmith
Southern Granite Co, Rock Quarry
Tribble R H & Co, Gen Store
Warren A I, Livery
Wesley & Co, Gen Store
West End Co, Gen Store
Winburn S (Mrs D D), Dry Goods

LIVERPOOL, Forsyth County

Durham J B, Gen Store
Hunter J T, Drugs

LIVINGSTON, Floyd County

Landers H B & Co, Gen Store
Shipley Thomas, Gen Store
Webb J W, Gen Store

LIZELLA, Bibb County

Hall & Yates, Gen Store
McCook M L (Mrs G E), Gro

LOCKETT, Chattooga County

Clements Hall & Co, Gen Store

LOCO, Lincoln County

Smalley C D & Co, Gen Store
Tyler A H, Miller & Mfr Brick

LOCUST GROVE, Henry County

Bank of Locust Grove
Etheridge Pres, J W Brown Cashr
Brooks R N, Gen Store
Brown R C, Gen Store etc
Castellow & Castellow, Gen Store
Gardner J L, Dry Goods
Gardner & Holsomback, Furn Undtkrs
Heflin & Price, Flour Mill
Peek & Co, Grocers
Price A H Merc Co, Gen Store
Pursley L H, Blacksmith
Upchurch T J, Gro & Hotel
Williams C V, Gen Store

LOFTIN, Heard County

Duffy S S, Gen Store

LOGANVILLE, Walton County

Bennett N O, Cotton Seed
Bennett & Knight, Blacksmiths
Brasswell W H & Son, Gen Store and undertakers
Brasswell W H & Son, Gen Store and Undertakers
Cooper J P, Gen Store
Floyd W L, Lum Fertilizers etc
Floyd W L & Co, Gin & Saw Mill
George C C, Hotel
Hodges Lamar T, Dry Goods
Hodges D Y & Co, Gen Store
Loganville Banking Co
A M Brooks Pres, W A Bennett Cash
Cap paid in $15,300)
Mitchell Will, Gen Store
Moore J L, Hotel
Robertson W F, Gen Store
Rockmore J P, Gen Store
Shellnut E F, Furniture
Stevens G A, Blacksmith

LOIS, Berrien County

Carter J R, Gen Store
Edmondson C D, Gen Store

LOLLIE, Laurens County

Pope G B, Saw Mill
Pritchett George E & Co, Naval Stores

LON, Bulloch County

Lanier J D, Gen Store
Peeples B J, Saw Mill

LONE OAK, Meriwether County

Hopson J B, Gen Store
Lone Oak Gin Co
Sewell E R C, Gen Store
Sewell & Nall, Gen Store

LONG BRANCH, Tattnall County

Marlow J D, Grocer
Sikes J W, Gen Store & Gin

LONG CANE, Troup County

Greene H H, Gen Store

LONGPOND, Montgomery County

Adams A L, Toombstones, etc
Calhoun W P, Gen Store
Calhoun J W & Wm, Saw Mill
Johnson Peter, Saw Mill, Gin and Grist Mill
McArthur J H, Naval Stores, etc
McBryde E T, Gen Store
Moses M T, Gin
Nease L R, Gen Store

LONGSTREET, Pulaski County

Barksdale B E, Gen Store
Frazier & Dunham, Gen Store
Helms J E & Co, Gen Store
Reeves T S, Gen Store
Whitehurst Burke, Gen Store
Wimberly H S, Gen Store

LORANE, Bibb County

Culverhouse G W, Gen Store
Powers N A, Gen Store
Powers & Harrison, Gen Store

LOST MOUNTAIN, Cobb County

Arnold J W & Co, Gen Store

LOTA, Thomas County

Reaves M A, Gen Store

LOTHAIR, Montgomery County

Barnhill D S, Gen Store
Barwick Nathan, Saw Mill
Doster Jeff A, Gen Store
Frost J J, Saw Mill
Hobbs P O, Gen Store
McCrimmon W C, Saw Mill and Gen Store
Mosely W R, Jeweler
Mosley B A, Gen Store
Pate E C & Co, Gen Store
Pritchett William, Naval Stores and Gen Store
Smith L, Gen Store

LOTHROP, Walker County

LOTT, Emanuel County

Gay G C, Gen Store

LOUDBERG, Wilkes County

Hopkins W L, Gen Store

LOUISE, Troup County

Porter Bros, Gen Store

LOUISVILLE, Jefferson County

Aldred A R, Gen Store
Bank of Louisville, William S Witham Pres, L R Farmer Cash
Cap paid in $25m, surp $23m)
Beall J L & Co, Gen Store
Benning James, Grocer
Bostick R L, Gen Store
Brown James F, Contr & Bldr
Brown J F & Co, Mill and Gin
Clark S M, Fertilizers
Cohen Bargain House, Gen Store
Comer & Williams, Commissary
Davis Elbert & Son, Grocers
Dawson & Alexander, Gen Store
Farmer L R & Co, Lumber, Coal, etc
First Nat Bank of Louisville, H M Comer Pres, W W Abbott Cash (Cap paid in $35m)
Gamble M C, Gen Store
Gay I J, Gen Store
Hall William, Live Stock
Irwin Bros, Blacksmiths
Keith's J J Sons, Grocers
Little William, Gen Store & Gin
Little, Williams & Co, Gen Store
Louisville Drug Co
Louisville Mfg Co, Cotton Seed Products
Lowry W P, Cotton Seed, etc
McKenzie W B, Gen Store
Oates W A, Gen Store
Polhill & Denny Co, Gen Store
Ponder E E, Gen Store
Proskitt T B, Butcher
Rhodes Bros, Livery and Sale Stables
Stone-Murphy Co, Gen Store
White J W, Publisher
Wimberly H, Gen Store
Wright's Pharmacy

LOUVALE, Stewart County

Cain H T, Gen Store
Hewell J B, Gen Store
Tatum M D, Gen Store

LOVEJOY'S STATION, Clayton County

Conkle G H, Gen Store
Edwards & Dorsey, Gen Store
Fullerton J J, Grocer
McVicker A V, Gen Store
McVicker Bros, Gen Store
Mitcham & Wynn, Gen Store
Peeples Z T, Gen Store
Stanfield J M, Blacksmith
Stanfield Bros, Grocers

LOVELACE, Troup County

Godwin G T, Gen Store

LOVETT, Laurens County

Askew Mrs A S, Gen Store
Bush & Hattaway, Gen Store
Farmers' & Merchants' Warehouse, Com Cotton
Glover S F, Wheelwright
Kight N J (Mrs B T), Gen Store
Lovett E A, Gen Store
Manning J L, Gen Store and Naval Stores
Marchman J C, Gen Store

LOWELL, Carroll County

Burns B L, Gen Store
Lambert J A, Gen Store
Nix W L, Gen Store

LOWRY, Fayette County

Spurlin J M & Son, Gen Store

LUCILE, Miller County

DuBose & Batchellor, Gen Store
Houston J L & Co, Gen Store
White & Houston, Gen Store

LUCKY, Haralson County

Waddell W J, Gen Store
Wells J C, Gen Store

LUDOVIC, Bulloch County

Knight A J & Bros, Gen Store

LUDVILLE, Pickens County

Hamrick Bros, Gen Store
Slagle & Allen, Gen Store
Stewart W S, Gen Store

LUELLA, Henry County

Adams Bros, Gen Store
Bailey W H, Gin
Collier W P, Gen Store
Smith S E, Blacksmith

LUKE, Wilcox County

Ennis J H, Gen Store
Greer W A & Co, Gen Store and Naval Stores
Griffin Bros, Gen Store
Hancock Fred, Gen Store

LULA, Hall County

Cagle C D, Livery
Carter [illegible] S, Livery, etc
Carter Merc Co, Gen Store
Coffee Joel, Gen Store & Hotel
Engelka A, Restaurant
Gowder H N, Gen Store
Harris B F, Gen Store
Hawkins James D, Gen Store
Hill G W & Son, Gen Store
Hyder Boling & Co, Gen Store
Jones B F, Confectioner
Kendrick W R, Gen Store
Martin H B, Blacksmith, etc
Martin Richard, Gen Store
Woodall M K, Gen Store

LULATON, Wayne County

Collins A L, Gen Store
Courson J L Co, Gen Store
Mitchum H W, Grocer
Pierce Trading Co, Gen Store
Raybon D B, Gro & Shoes

LUMBER CITY, Telfair County

Allen J (Mrs Haynes), Grocer
Bank of Lumber City
Bohannon M L & Co, Crossties
Cook Matt, Gen Store etc
Davis T H, Livery
Deese R C, Livery, etc
Dyal F L, Gen Store
Erie Lumber Co, Mfrs Lumber & Crstes
Ferguson Mrs H N, Millinery
Gurtman & Harrison, Grocers, etc
Jennings W A, Meats
Lumber City Brick Works
Lumber City Pharmacy
McArthur & Mitchell, Gen Store
McArthur & Wilcox, Furniture
Mims J W, Gen Store
Ocmulgee River Lumber Co
Perkins Mrs W S, Millinery
Reynolds J B, Drugs
Ryals H C, Grocer
Ryals J W, Drugs
Ryals W R, Dry Goods
Steel G T, Hotel and Livery
Thompson & Ryals, Meats
Vaughn J D, Gen Store
Wilcox J H & Co, Gen Store

LUMPKIN, Stewart County

Bank of Stewart County, A H Simpson Pres, W L Mardre Cash
Burts N R, Gen Store
Carter E L, Gen Store
Carter W P, Gin, etc
Carter & Patterson, Fertilizers
Chambless E M & Co, Gen Store
Corbett Epsie (Mrs M), Hotel
Dalton S H, Grocer
Darby J E, Grocer
Dennard T D, Gen Store
Forrester G, Publisher
Gillis W S, Gen Store
Harrell M A (Mrs B F), Gen Store
Heard & Cozart, Drugs
Herin & Beall, Dry Goods
Holder J T & Son, Livery
Latimer A W, Publisher
McDowell M T, Gen Store
Overby W W, Gen Store
Overley B H, Grocer
Pearson E P & Son, Furn, etc
Pinkston J G, Gin
Pugh G W, Gen Store
Raleigh A L, Gen Store
Raleigh F A, Grocer
Richardson J D, Gen Store
Rockwell E H, Jeweler
Sherling B W & J A, Gen Store
Singer F S, Gen Store
Singer John L, Grocer
Singer Miss Mattie, Gen Store
Solomon C O, Millinery
Surles C A, Carriages
Thompson J J, Livery and Undtkr
Tondee W H, Warehouse
Trammell T L, Gen Store
Wood B L & Co, Gen Store

LUPONT, Effingham County

Graham J A, Saw Mill

LUSK, Fannin County

Greenway J G, Gen Store
Spinks G F, Gen Store

LUTHER, Warren County

LUTHERSVILLE, Meriwether County

Albright & Fitts, Blacksmiths
Chandler A, Gen Store
Colley Bros, Gen Store
Lasseter H J, Drugs
Lasseter & Norris, Gen Store
McWilliams C F, Gen Store
Williams Gus, Gen Store
Williams J H J & G, Gen Store

LUXOMNI, Gwinnett County

Kenerly I N & Son, Gen Store
Todd & Hunt, Gen Store

LYERLY, Chattooga County

Cherokee Mining & Mfg Co
Gilmer & Anderson, Blacksmiths
Hill & Wheeler, Gen Store
Lee A J, Mfr Chairs
Pollock J L & Bro, Gen Store
Rome (The) Furnace Co, Gen Store and Miners
Rose J M, Gen Store
Rush J M Mill Co,
Simmons T B, Saw Mill
Stark & Doster, Gen Store
Stark & Son, Gen Store

LYNCH, White County

Hood J E, Gen Store
Stovall W I, Gen Store

LYNEVILLE, Taliaferro County

Asbury F L, Gen Store

LYONS, Tattnall County

Aaron J B, Gin & Grist Mill
Aaron I E & Co, Drugs & Sundries
Bird W A & Co, Gen Store
Broughton Mrs M P, Milly
Brown L M (Mrs J P), Gen Store
Coleman I Q, Naval Stores
Coleman J E, Gen Store
Coleman W H & Bro, Gro etc
Davis & Coleman, Gen Store
Dewitt S B (Mrs T H), Livery
Duffy J P, Blacksmith
Ehrlich H, Dry Goods
Evans W J & Co, Naval Stores & Gen Store
Fields H I, Grocer
Folsom S L & Son, Grocers
Ganey & Godwin, Gen Store
Garbutt & Donovan, Saw Mill
Giles & Odom, Gen Store
Hooks J J, Gen Store
Hussey S I, Gen Store
Lyons Drug Co
Lyons Hardware Co
Lyons Pharmacy
McBride J B, Hotel
McNatt & McBride, Gen Store

LYONS—Continued.

Newton D C & Son, Naval Stores and Gen Store
O'Neil R S, Confectioner
Odom & Co, Gen Store
Parker P J, Grocer
Partin George R, Staty & Confec
People's (The) Bank of Lyons, J L Benton Pres, W R Minter Cash
Rogers C J & Co, Gen Store
Rogers & Newton, Gen Store
Smith F M & Co, Planing Mill
Thompson Bros, Saw Mill
Tuten W G & Co, Grocers

LYTLE, Walker County

Bagwell R B, Gen Store
Henry Hayden, Gen Store

McARTHUR, Montgomery County

Jordan J T, Saw Mill
McArthur & Mitchell, Gen Store, Saw Mill, Gin etc

McBEAN DEPOT, Richmond County

Cox J T, Gen Store
Fulcher J W, Gen Store
McElmurray W W, Gen Store
Winter B G Jr, Gen Store

McCARTY, Johnson County

Armstrong C, Gen Store
Underwood E R, Gen Store

McCOLLUM, Coweta County

McCollum J R, Gen Store

McCONNELL, Cherokee County

Heard & McGullian, Gen Store

McDANIEL, Pickens County

McDaniel Holmes & Co, Gen Store

McDONALD, Coffee County

Bailey J F & T A, Saw Mill
Brooker A D, Saw Mill
Dorris & Thigpen, Gen Store
Sears D, Gen Store
Stewart Merc Co, Gen Store
Tanner T, Gen Store

McDONOUGH, Henry County

Bank of Henry County, F S Etheridge Pres, J B Dickson Cash
Bankston Joel Jr, Blacksmith
Carmichael B B & Sons, Furn, Lumber etc
Copeland H J (The) Merc Co, Gen Store
Costley-Bowden Gin Co
Dearing & Smith, Gen Store
Dun F E (Mrs H L), Hotel
Fouche J A, Publisher
Goodwin Ed, Grocer
Rogers & Newton, Gen Store
Green D J & Co, Fertilizer, Cotton Seed etc
Huling W A Co, Gen Store
Kelley T C, Gin
Kelley & Brannon, Grocers
Lemon G W, Grocer
McDonald G D, Drugs
McDonough Drug Co
McDonough Mercantile Co
Manly Mrs R C, Millinery
Maxwell Miss Kate, Millinery
Norman M A, Gin
Rogers J S, Live Stock & Warehouse
Russell J B, Gin
Scott D W, Drugs
Sloan T A & Co, Dry Goods
Smith B, Harness & Shoe Maker
Smith Joel J, Livery
Smith John R, Machine Shop, etc
Stewart W H, Blacksmith
Strobhar C W, Agr Implts & Dairy
Tidwell W R, Picture Frames and Repair Shop
Tolleson H M, Live Stock
Tucker C L Co, Drugs
Turner H C, Gen Store
Upchurch, J V (agt), Grocer
Woodward N W, Meats

McGREGOR, Montgomery County

McArthur W T, Naval Stores & Gen Store
McGregor A T, Gen Store

McHENRY, Gordon County

Fields L C, Grist Mill
Kinnon Andrew J, Gen Store
McDaniel C E (agt), Gen Store

McINTOSH, Liberty County

Cassell's R Q Son, Gen Store
Perry E R, Naval Stores & Gen Store
Perry Richard, Gen Store
Phillips R P, Blacksmith

McINTYRE, Wilkinson County

Hughs W J, Gen Store
Murphy J M, Grocer
Price Henry Jr, Gen Store
Shepherd, M, Gen Store
Walden W W, Gen Store

McKEE, Dawson County

Anderson Mrs A, Mill
McKee J H, Gen Store

McKIBBEN, Butts County

Taylor Mrs Emma, Gen Store

McKINNON, Wayne County

McKinnon & Co, Gen Store and Crossties

McLEOD, Emanuel County

Rountree E D, Gen Store

McPHERSON, Paulding County

Butler, Mrs J E, Gen Store
Coleman Bros, Saw Mill
McClendon Charles, Gen Store
McMachen Bros, Lumber
Suit John, Gen Store & Coaling

McRAE, Telfair County

Ault C W, Saw Mill
Bond L A, Planing Mill
Boothe T W, Gen Store
Brewton W C, Grocer etc
Broward J P, Meats
Bullard & Galpert, Men's Furng
Citizens' (The) Bank, J F Cook Pres, Olin Pharr, Cashier
Coleman W B, Saw & Shingle Mill
Cook-Boothe Furniture Co
Cooper R B (agt), Grocer
Dennis, W J, Saw Mill
Evans J W, Grocer
Folsom W B, Gen Store
Folsom & Tillman, Hardware
Forester, Fanny, Millinery
Freedman J, Dry Goods etc
Graham T S, Gen Store
Harris, Mrs T A, Hotel
Haynes O V, Baker
Heath L A, Livery
Hind & Churchwell, Gen Store
Holland George T, Gen Store and Naval Stores
Jones J I, Meats
Kennon B M, Drugs
Lindsey Mrs G B, Millinery
McLean J T, Buggies & Harness
McRae Andrew, Com Cotton
McRae A S J, Gen Store
McRae O F, Publisher
McRae Oil & Fertilizer Co, Cottonseed Products
Merchant T L & Co, Grocers
Merchants' (The) Bank, H E Pritchett Pres, H H Whiddon Cash
Miller James, Saw Mill
Mordaugh J E, Gen Store
Prevost, J M, Shoemaker
Rawles R E, Undertaker
Redmond J H, Grocer
Ryals A L, Gen Store
Swinney W E, Drugs
Telfair Furniture Co
Telfair Pharmacy
Walker & Co, Wheelwrights
Wilcox Hardware Co
Wilcox J L & Co, Gen Store
Williams, J T, Gen Store
Wright J C, Jeweler

McRAEVILLE, Decatur County

Morgan Lillie (Mrs J H), Gen Store

McVILLE, Dodge County

Brown Calvin, Gen Store
McMillan & Co, Saw Mill

McWHORTER, Douglas County

Gaston & Hudson, Gen Store

MABEL, Camden County

Kirkland J J, Gen Store
Strickland F S, Grocer

MABLETON, Cobb County

Barber Mrs E A, Gen Store
Garner W P, Grocer
Landers M A J, Gen Store
Lowe T J, Fertilizers
Lowe T J Jr, Gen Store
Nix M H, Drugs
Moss A Y, Gen Store

MABRY, Carroll County

Warren A J, Gen Store

MACEDONIA, Miller County

Phillips W A, Gen Store

MACEO, Emanuel County

Anderson J H, Gen Store

MACHEN, Jasper County

Baynes R A, Gen Store
Bullard Bros, Gen Store
Cook J B, Grocer
Martin S L, (Mrs J B), Gen Store
Smith J K & Co, Gen Store

MACON, Bibb County

Acme Brewing Co, Brewers, Beer and Mfrs Ice
Adams H D, W & R Grocer
Adams Bros Co, W Grocers
Adams B T & Co, Com Cotton and Fertilizers
Adams & Johnson, W & R Gro
Adamson Mrs A V, Grocer
Alexander G S, Fruits & Confec
Allen J H, Meats
Altmayer & Flatau Liquor Co, W
Amason J W, Gro and Liqs
Am Nat Bank, J M Johnston Pres, L P Hillyer Cash
Anderson W F, Brickyard
Andrew J B, Grocer
Armstrong W M & Co, Gro & Saloon
Arnold Thomas, Grocer
Artope & Whitt Co, Granite & Marble
Ashworth W H, Mfr Carriages
Atwell G W, Grocer
Baggarly B H, Grocer

C. T. BAILEY,
419 Poplar St.,
Manufacturer of and Dealer in Feed Stuffs and Cow Peas.

Bailey Henry, Grocer
Balkcom M C (agt), Hdwe etc
Barfield, H L, W & R Grocer
Barlow M J (Mrs M T), Grocer
Barnes Mrs W J, Millinery
Barron T J, Grocer

I. BASHINSKI,
Kennesaw Bar and Restaurant.
Opposite Union Depot. Open Day and Night.

Battle William, Broom Mfr
Bazaar (The), Millinery
Bazemore W L, Grocer
Becker J H, Furniture
Bedingfield & Co, W & R Liqs
Bell S E, Gen Store
Benner J H & G H, Saloon
Benson, Walker & Moore, Clo etc
Bentley George, Grocer
Bernd G & Co, W & R and mfrs Harness, Saddlery, etc
Bibb Brick Co, Mfrs
Bibb Furnishing Co, Furniture
Bibb Mfg Co, Cotton Goods

W. W. BILLINGSLEA,
452 Mulberry St.,
Manufacturer of Three Little Devils, Headache Powders.

Billingslea's Pharmacy
Binion Z T, Grocer
Blackshear E R (Mrs T B), Photographers
Block A & N M, Liquors
Blouenstein S, Pawnbroker
Blue Hill Gold Mining Co
Blue (The) Store, Gro & Meats
Boon W H, Grocer
Bost Clifford (Mrs A M), Grocer
Bost W H, Blacksmith

OSCAR BRADLEY,
466 First St.,
Staple and Fancy Groceries.
Wholesale and Retail. Phone 423.

Bradley Oscar, Grocer
Bradley W E, Blacksmith
Brannon Mrs M V, Grocer
Brantly J M, Meats
Bright Green Y & Son, Grocers
Brooks William, Repair Shop
Brown Burr, Stationer
Brown Willis, Fruits
Brown Wagon Co
Brown & James Furniture Co
Bruhl F E, Jeweler
Brunner Drug Co
Brunson J H, Grocer
Bryan J E, Dry Goods
Bryant Isaiah, Grocer

BURDEN, SMITH & CO.,
Second and Cherry Sts.,
LEADING DRY GOODS HOUSE.

E. L. BURDICK,
452 Poplar St.,
Groceries and Farmers' Supplies.

Burke T C, W & R Paints, Sash, Doors etc
Burke J W (The) Co, Printers and Stationers

L. H. BURGHARD,
155 Cotton Ave.
Funeral Director.

BURNETT & GOODMAN,
454 Third Street.
Clothing, Hats and Furnishings.

Bush & Cornell, Gen Store
Calfee, Cecil, Upholster
Cambrevi A, Fruits, Confec, etc

FRANK CAMERIERO,
512 Mulberry St.
The American Barber Shop.
Hot and Cold Baths.

Cameriero M F & Co, Fruits etc
Cannon H G, Gro & Lqs
Carroll I A, Saloon
Carstarphen T J Warehouse Co, W Gro
Caserio J & Co, Fruits & Confec

THE CASH STORE,
H. A. Kennington, Mgr.
326 Main St., E. Macon.
Groceries Specialty. Dry Goods, Country Produce, Fruits, Etc.

Cassidy H (Mrs D), D Gds & Milly
Cassidy James, Saloon
Cassidy O, Bar
Cassidy Bros, Liquors
Cassidy & Gillespie, Saloon
Castellaw W H, Grocer

CENTRAL BARBER SHOP,
H. A. Clark, Prop.
312 Second Street.

Central City Brick Co,
Central City Drug Co
Central City Ice Works
Central Georgia Bank, R H Brown Pres, T O Chestney Cash
Chancy William, Grocer
Chapman P R, Gen Store

THE CHEATHAM DRUG & SEED COMPANY,
Dealers in All Kinds of
Field, Garden and Flower Seeds.
Mulberry and Third Streets.

Cheek R L & Co, Clo & Men's Furng
Cherry Drug Co
Childs C W & G W, Blksts
Christians T J, Grocer
Clark H V, Gro & Meats
Clark T H, Gro & Liqs

G. P. CLARKE & CO.,
Wholesale and Retail
Fish, Oysters, Poultry and Game.
655 Poplar St.

Clay Lamar, Undertaker
Cleantis D, Fruits & Confectionery
Clinton Road Gro Co
Clisby & McKay, Boots & Shoes
Coggins J M Jr, Job Printer
Coleman Sadie, Grocer

THE T. A. COLEMAN BOOK & PRINTING CO.,
Booksellers, Stationers and Printers.

Coleman & Morris, Job Printers

COLLEGE HILL PHARMACY,
E. S. BAYNE, Mgr.
Washington Ave. and Orange Street.

Collier C F & Bro, Grocers

COMMERCIAL AND SAVINGS BANK,
A General Banking Business Transacted.
Special Facilities for Handling.
Collections on all Georgia Points.

Connor J W, Grocer
Cook J R & Co, Brickyard
Couch, Matilda (Mrs H A), Gro
Cox & Chappell Co, W Grocers
Crawford J D, Grocer
Crawford L C (Mrs H), Gen Store

CRESCENT STEAM LAUNDRY.
403 Cotton Ave., E. Elkan Prop.,
Most Modern and Up-to-date Plant in the South.

C. H. CRIMM,
Supt. Agents Sun Life Assurance Co.,
Commercial Bank Building.

Crimmins T E, Saloon
Croom J T, Jeweler
Cross J D, Grocer
Crumps Park Drug Store
Curry J H, Dry Goods
Dannenberg (The) Co, W & R Dry Goods etc
Darsey J W, Carriage Repairer
Dans A & Co, Liquors
Davidson John L, Gen Store
Davis W E, Gen Store
Disroon, Frank, Grocer

MACON—Continued.

Davis J P, Grocer
Davis Mrs Kate, Grocer etc
Davis M D, Dry Goods etc
Davis W A & Co, Com Cotton
De Beruff A, Grocer
De Beruff M L (Mrs A), Dry Goods etc

S. E. DENNARD,
Third and Mulberry,
Livery, Feed and Sale Stables, First-Class Turnouts. Phone 152.

Devlin Ed, Gro & Liqs
Devlin Hugh, Gro & Liqs
Dewberry Elizabeth (Mrs W A), Grocer

DeWITT McCRARY,
338 Main Street,
East Macon. Druggist and Manufacturer of McCrary's Teething Powders.

Washington Dessau, Nathaniel E. Harris.
Walter A. Harris,
Pope S. Hill.

DESSAU, HARRIS & HARRIS, ATTORNEYS
and Counselors at Law.

Dinkler L J, Saloon
Dixie (The) Co, W & R D Goods etc
Donnelly T M (Est of), Gen Store & Liq
Doody W A (The) Co, Dry Goods
Doster W D, Saloon
Doughlass C H, Saloon
Drew & Parker, Gro & Liqs
Dumas & Herndon, Fish etc
Dunlap Hardware Co, W & R
Dupriest & Turner, Grocers
Durden Miss S, Grocer
Durden J J & Son, Grocers
Eads John C & Co, Clothing etc

EDEN & ROGERS CO.,
171 Cotton Ave.,
Plumbing, Heating, Tinning.

Edwards J C, Produce & Com
Edwards J B & Co, Coal, Wood & Com
Elder W F, Lumber
Elliott J H, Grocer
Ellis J W, Grocer
Ellis Lunch Rooms
Emory & Co, Undertakers
Empire Coal Co,
English, Johnston & Co, Cotton Warehouse & Compress
Etheridge N J, Saloon
Etheridge & Baker, Hardware

CLAUD ESTES,
ATTORNEY AT LAW.
Does a General Practice.

Evans J H, Livery
Evans Melissa (Mrs O), Grocer
Evers R C, Grocer
Exchange Bank, J W Cabaniss Pres, C M Orr Cash
Exchange Saloon & Cafe
Fair Furniture Co
Fargarson L H, Brokerage & Com
Fidelity Produce Co
Findlay Furniture Co
Findlay Iron Works Co
First (The) Nat Bank, R H Plant Pres, Luther Williams Cash
Flahive J J, Saloon
Fleetwood & Co, W Liquors
Florida (The) Saloon
Flournoy J A, Grocer
Flournoy R B, Grocer
Ford J W (agt), Furniture
Forest H L & Bro, Cattle
Freel & Co, Saloon
Freeman E A, Gro & Meats
Freeman R W, Furniture, etc
Freeman T H (agt), Cigars etc
Frey M & Son, Marble
Fried J R & Co, W Notions etc
Frink J S, Gro & Meats
Furcron J M, Grocer
Gagliardi C & Co, Fruits etc
Gans & Lippman (agts), Cigars, Liqs & W Hats
Gantt (The) Mfg Co, Agrl Implts
Gantt & Holmes, Com Cotton
Gates T A, Blacksmith
Geismar & Abramson, Grocers
Georgia Fence Co, Dlrs
Georgia Fruit Phosphate Co
Georgia Furniture Co
Georgia Kaoline Co

THE GEORGIA LOAN & TRUST CO.
Farm and City Loans.
Lands Bought and Sold. 565 Mulberry Street. O. A. Coleman, Gen. Mgr.

Georgia Packing Co
Georgia (The) Quincy Granite Co

S. J. Stubbs, Prest.
Chas. H. Jordan, Secy.-Treas.
GEORGIA SPOOL AND BOBBIN MFG. CO.,
Slubber, Intermediate and Speeder Bobbins; Warp and Filling Bobbins, Spools, Skewers, and Quill Stubs.

Georgia Wall Paper Co, Dlrs
Gibson Preston, Grocer
Gildea P & Co, Saloon
Gildea & Cassidy, Saloon
Globe Remedy Co, Mfg Chemists
Glover S W, Grocer
Godfrey & Dellinger, Gen Store
Goette F W, Tailor
Goins & Small Co, Coal and Wood

GOLGAR & STEINBERG,
617 Poplar St.,
Dealers in Furniture.

Goldman F, Dry Goods
Goldman M, Saloon
Goodin Mrs O L, Gen Store
Goodson J W, Livery
Goodyear W A, Wheelwright, etc
Gormley J C, Tinware, Plumbing etc
Grayhill Floyd, Meats
Green J E, Gen Store

J. C. GREEN,
330 Main St., E. Macon,
Fine Wines and Liquors, Cigars and Tobacco.

Green L (Mrs M), Grocer

MISS M. J. GREENE,
157 Cotton Avenue,
SELECT MILLINERY.

Greenwood A, Clothing etc
Gresham J L, Harness
Griffith P D, Bicycles

HARRY M. GRIGGS,
Saloon and Pool Room. Headquarters for All Sporting Events.

Gruhn A, Grocer
Gullin George W, Blacksmith etc
Gunn J W & Son, Blksths & Wag Yd

GUNN, TAYLOR & FOSTER,
Feed and Sale Stables,
Scientific Horse Shoeing.

Guthman S, Laundry
Guttenberger F A & Co, Musical Insts
Haber (The) Blum-Bloch Hat Co, W

CHAS H. HALL, JR.,
56 Pythian Castle,
Attorney at Law.

C. B. HALLEMAN,
464 First St.,
Fine Groceries and Table Condiments.

Hallam Wirt W, Lumber
Halliburton Bros, Grocers
Hamlin R L, Grocer, etc
Hammock B F & Co, Gro & Liqs
Hardeman F S & Co, Cotton Factors
Harris A C, Woodyard
Harris Alex E, W D Gds & Notions
Harris Ike, Saloon & Gro

M. H. HARRIS,
Attorney at Law.
Washington Block.

Harris Max J, D Goods
Harris E B & Co, Shoes
Harrison N C, Gro & Meats

JESSE B. HART,
559 Mulberry St.,
Funeral Director and Embalmer.

Hartz John, Gen Store & Mfr Brooms
Hatcher W H, Drugs
Hays & Mansfield, Planing Mill
Heard Bros, Com Cotton Etc
Heard, Whiteside & Nash, Gen Store
Heimer M, Saloon
Henderson & Co, Gen Store
Hendley B H, Gro & Liqs
Hendrix Miss N J, Millinery
Henry R L, Butcher

W. L. HENRY CO.,
214 Cotton Ave., Phone 242.
Wholesale and Retail Dealers in Sausage, Western Meats, Etc.

Herndon Miss Nellie, Grocer
Herring J F, Gro & Meats
Hicks & Mullally, Livery

C. C. HIGHTOWER, JR.,
271 Washington Ave.,
Staple and Fancy Groceries. Phone 435.

Hightower J H, Grocer

MACON—Continued.

Hightower J S, Grocer etc
Hirsch Jacob, Junk & Paper
Holleman C B, Grocer
Holloway J L, Grocer

A. T. HOLT,

REAL ESTATE and RENTING AGENT.

263 Second Street,

Macon, Ga., U. S. A.

Holt L M, Gen Store
Holt's Coal & Wood Yard
Holt & Malone, W Grocers

W. R. HOLT,

Cor. Second and Poplar Sts.
Wholesale Groceries, Hay, Corn, Oats, Bran and Stock Feed.

. . . USE . . .

HOLMES' MOUTH WASH,

Preserves Teeth,
Cures Bleeding Gums, Ulcers, Sore Mouth, Sore Throat.
Purifies the Breath,
Recommended by Leading Dentists.
Sold by all Druggists and Dentists.
Manufactured by Dr. W. N. Holmes, Dentist. $1.00.

Home Savings Bank, R A Merritt Pres, Oscar E Dooly Cash
Howard W C, Tinner
Hubbard Edinburg, Grocer
Hubbard J H (mgr), Saloon
Hubbard Morris, Gro & Saloon
Hubbard W R & Co, Livery etc

C. HUHN,

520 and 522 Mulberry St.,
Sporting Goods.

Hunt E P, D Gds & Notions
Hunt T W, W Cigars & Chewing Gum
Hunt Bros, Grocers
Hunter W E, Grocer
Hutchings C H & Co, Undtkrs

IDLE HOUR NURSERIES,

Growers of Choice Flowers and Plants.

Irvine's Ga Music House
Isaacs E, Fruits etc
Jackson B J, Grocer
Jackson W A, Grocer
Jacobvitz & Landis, D Gds & Shoes

C. E. JAMES,

The Largest and Cheapest Implement House in this Country. Cash or Credit.

Jaques S R & Tinsley Co, W Grocers
Jelks E N, Mfr Brick
Jenkins C M, Gen Store
Jenkins H A, Grocer

H. HERBERT JOHNSON, D.D.S.

COMMERCIAL BANK

BUILDING.

Johnson H J, Grocer
Johnson J W, Gen Store
Johnson, King & Co, W Confec

J. W. JOHNSTON, JR.,

Crump Park,
General Merchandise.

Jones A D, Gro & Liqs

BAXTER JONES,

409 Poplar St.,
FARM LANDS.

BEN L. JONES,

East Macon,
Grocer and Cotton Factor.

Jones F M, Wood
Jones L A, Tailor
Jones L R (Mrs F M), Milly
Jones T J, Gro & Notions
Jones W R M, Gen Store

JONES GOCERY CO.,

Foot of Mulberry St.
Wholesale Groceries. Phone 540.

Jones K & S, Grocers
Jones S & Co, W & R Grocers
Jones & Gunn, Meats

MALCOLM D. JONES,

ATTORNEY AT LAW,
Over Max Morris Drug Store.

Jordan J H, Grocer
Joseph Thomas, Confectioner
Juliette Milling Co, Grist Mill
Kantorovitz H & Co, Tailors
Kaplan H, Gen Store
Kaplan & Backer, Furniture

R. C. KEEN,

216 Cotton Ave.,
Staple and Fancy Groceries, Teas, Coffee and Spice.

Kelly J L B, Gen Store
Kemper J T, Gen Store
Kennington F, Grocer
Kessler H, D Gds and Shoes
Kessler M, D Gds, Shoes, etc
Kessler Bros, Clothing, etc

KING & OLIPHANT,

PHARMACISTS.
Cotton Ave. and Mulberry St.

Lackay J F, Gen Store
Lackay & Lackay, Gro & Saloon
Lamar H J & Co, Drugs
Lamar's Roller Flour Mills, Gen Store and Mill
Lamar, Taylor & Riley Fur Co, W & R
Lamar & Lamar, Drugs
Lampkin W W, Grocer
Lannin Mrs S L, Grocer
Lassiter Nannie (Mrs R L), Gro
Lawson C L, Gen Store
Lazarus J, Furniture
Lazarus R (Mrs Max), Jeweler

LEE & GREEN,

159 Cotton Ave.,
Practical Plumbers and Gas Fitters.

Lesser Abe, Dry Goods
Lester-Whitney Shoe Co,
Lewis C L, Grocer
Linch G R, Grocer
Lingo G W, Wall Paper & Decorating
Lockhart J W, Grocer
Loh Edward, Saloon & Rest

HENRY P. LOH,

554 Mulberry St.,
TOBACCONIST.

Long D F, Gro & Liqs
Lorol Obie, Gen Store
Love Furniture Co
Lucas C P, Grocer
Luquire H F, Gen Store & Meats

McANDREW & TAYLOR,

566 Cherry St.,
Furnishers to Men and Women.

McArthur & Sons Co, Pianos, Organs, etc
McCall R L, Meats
McCallum G L, Gen Store
McCaw Mfg Co, Oils, Soaps, etc
McCombs S E, Grocer
McCommons Clayton, Grocer
McCoy & Melton, Grocers
McCrary De Witt, Drugs
McCrea W K, Gen Store
McCreary Olin, Grocer
McCrudden E D, Saloon
McDonald J M, Grocer
McEvoy Book & Stationery Co

HARRY M. McKAY & BRO.,

360 Second Ave.,
MERCHANT TAILORS.

McKay J D & Co, Gro & Meats
McKervey Hugh, Shoemaker
McManus Mrs Matty, Grocer
McManus L Co, Furniture
Macon Bottling Works
Macon Cabinet Works
Macon Carpet & Furniture Co

THE MACON COCA COLA BOTTLING CO.,

561 Mulberry St.,
Exclusive Bottlers of Coca Cola.

Macon Cooperage Co, Mfrs
Macon Dental Depot
Macon Gas Light & Water Co
Macon Grocery Co, W
Macon Ice Delivery Co
Macon Lumber & Mfg Co
Macon Machine Shops, Gen Repairs
Macon Mining Co, Kaolin, etc

MACON PARLOR FURNITURE MANUFACTURING CO.

Manufacturers of
Artistic Bed Lounges, Couches, and Morris Chairs for the Trade.

MACON—Continued.

Macon Pressing & Tailoring Co
Macon Railway & Light Co
Macon Savings Bank, H T Powell pres, J W Cannon Casb

MACON SHOE CO.,

Sale Agents for the "MAKON" $3.50 SHOE FOR MEN.

MACON SEED HOUSE,
L. W. Gray, Mgr.,
Garden, Field and Flower Seed. Stock and Poultry Powders,
466 Poplar Street.

MACON SPRING BED & MATTRESS CO.
Manufacturers of
All Grades Springs, Cots, Mattresses, Pillows, Etc.

Macon Telegraph Publishing Co

MACON TRUNK CO.,

163-165 Cotton Ave.,
Trunks, Bags, Suit Cases.

Macon Wall Paper Co
Macon Yellow Pine & Hardwood Co, Mfrs Sash, Doors & Blinds
Mallary Bros Machinery Co
Mallary Mill Supply Co
Mallary & Taylor Iron Works
Manchester Mfg Co, Cotton Yarns
Mandle C & D, Saloon
Marshall T P, Mfr Drugs & Chemicals
Massee & Felton Lumber Co, Mfrs Sash, Doors, Blinds, Etc

DRS. J. M. & R. H. MASON,

354 Second St.,

DENTISTS.

Matthews Annie (Mrs S A), Gro
Mayer & Watts, W & R Gro & Com Cotton
Meath M J, Plumber
Mercer J J, Jeweler
Merkel's Bakery, Confec & Bakers
Merritt S B, Carriage & Wagon Repairer
Merritt T E, W & R Grocer
Merritt Hardware Co
Messler C H, Blacksmith
Michael Joseph, Clothing

E. A. MIDDLEBROOKS,

203 Hardeman Ave.,

Fancy and Family Groceries.

Millirons J W & C M, Bottling Works

MILNER, THE PHOTOGRAPHER,

Located at 161 Cotton Ave.

Mims J S, Grocer
Miralgia E, Gro & Confec
Mixon M H, Grocer
Mohawk Cider & Vinegar Works
Moll H, Jewelry, etc
Moody L B, Grocer
Moore A B, Grocer, etc
Moore B A, Meats
Moore C B, Gro & Saloon
Moore T H, Butcher
Moore & Shinholser, Gro & Liq
Morgan W T, Drugs
Morris F (Mrs M I), Dry Goods etc

MAX MORRIS DRUG CO.,

656 Cherry St.,

PHARMACISTS.

Morris & Wilchinski, Milliuery
Moseley M E (Mrs J F), Gen Store
Muecke F W, Cabinet Works
Munsch C, Grocer
Murphy John, Saloon
Murphy Patrick, Saloon
Napier Bros, W Grocers
Neel W W, Grocer
Neill William & Co, Hotel
Newcomb J A, Hotel
Newman M, Baker & Confec
Newman Millinery Co
News (The) Printing Co, Publishers etc
Newton C B & Bro, Produce
O'Connell C, Gro & Liqs
O'Hara M, Saloon
Oakley Emma (Mrs H S), Milly
Odom C W, Gro & Meats
Odom Bros, Grocers
Palmer Mfg Co, Cooperage
Paleveda Andrew, Grocer, etc
Papadea P, Confectioner

THE PARK HOTEL,

Rate $2.00 to $2.50.

Parker H C, Grocer
Parker T F, Grocer
Parker Railway News Co, Staty & Fruits
Parmelee S S, Carriages, etc
Parr N I & Co, Grocers

N. I. PARR,
271 Ocmulgee St.,
GROCERIES AND FRUITS.

Patterson A L & Co, Inc, Contracting Engineers
Paul B F, Grocer
Payne Cotton Mills, Mfrs Yarns

PELLEW'S PHARMACY,

124 Hardeman Ave.,

PRESCRIPTION DRUGGISTS.

Permenter Shoe Co
Peyser M Jr, Cigars
Peyton J B, Grocer
Phillips John, Wood Wkr
Phillips Mrs L E, Grocer
Phillips & Jones, Inc, Men's Furng
Pitts Mrs E L, D Gds & etc
Plant R H, Banking & Ins
Plant's I C Son, Banker
Planters Supply Co, Live Stock & Fertilizer
Pleasant Hill Pharmacy

J. W. POE,

378 First St.,

Cutter and Finisher of Monument and Building Stones.

Poole Mrs J J, Grocer
Pournelle M W, Hotel
Powers F H (agt), Books & Staty
Press Printing Co, Pubs & Job Printers
Putzel Morris, Electrical Supplies
Quinland J J, Baker & Confec
Raley G L, Gro & Meats
Raley J L, Gro & Liqs
Raley J S, D Gds etc
Raley J L & Son, Liquors
Raley J S & Co, Gro & Liqs

RANEY & CALLAGHAN,
456 First Street,
Wholesale and Retail Fish, Oysters, Game, Etc.

Raoul William Greene Jr, Office Outfitter
Rau J B, Job Printer

THE RED CYPRESS LUMBER COMPANY,

Manufacturers of
CYPRESS LUMBER AND SHINGLES.

All Communications to be addressed to the Company.

RED STAR TRADING STAMP COMPANY,

212 Cotton Ave.

Red Cypress (The), Lumber Co, Saw Mill
Redding W G, Grocer
Reddy T B, Grocer
Rees G A, Grocer
Reeves James, Grocer Etc
Reid Shoe Co, R Dlrs
Reynolds W H, Grocer

RHODES, AUSTIN FUR. CO.,

173 and 175 Cotton Ave.,

House Furnishers on Easy Payments.

Rice C W, Drugs
Richmond A N & Co, Saloon
Richter H J, Restaurant
Ricks L C, Tinner, etc
Ricks W W, Grocer
Rivers Mrs H A, Gen Store
Robinson W J, Furniture
Rodgers W H, Gro & Meats
Rossman W H, Grocer
Roush Produce Co
Rustin J T, Grocer
Ryder Mrs M L, Grocer
Rymer Piano & Organ Co, Dlrs
Samuels & Syman, Tailors
Sanders Furniture Co
Sawyer E J, Grocer
Schall George (agt), Gro & Meats
Schatzman William H, Carriage & Wag Mkr
Schmidt Margaret (Mrs H), D Gds
Schofield's J S Sons (The) Co, Iron Works
Schofield Mfg Co, Knitting Mills

W. E. SHELTON,

672 Poplar St.

Drugs, Medicines, Chemicals, Physicians Prescriptions a Specialty.

Shinholser & Co, Vehicles, etc
Shinholser W N, Saloon
Simmons W S, Saloon

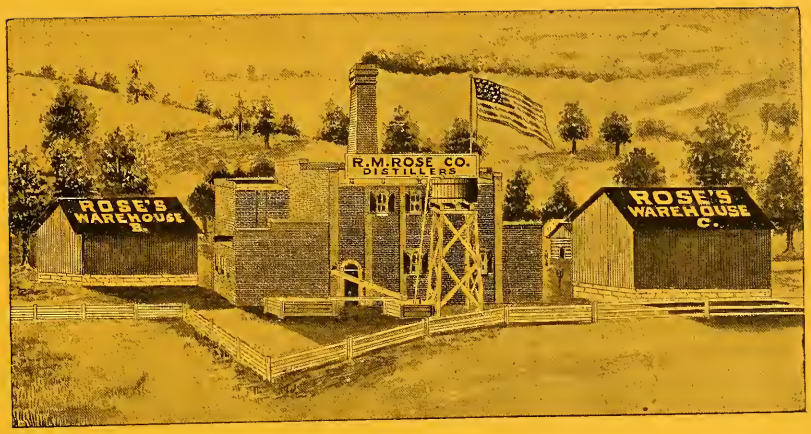

A PURE OLD CORN WHISKEY

besides being the best known stimulant, has an unsurpassed therapeutical value It is an ideal tonic for fortifying the system. BUT IT MUST BE PURE.

Our forefathers used a very primitive method in the distillation of Corn Whiskey for their own family and medicinal purposes, but the product was honest and unadulterated. We adopted this "primitive method" years ago, improving on it as our experiments justified. We discovered that by a double filtration through charcoal the injurious oils could be eliminated from our product and that by ageing it in lightly charred barrels the whiskey acquired a rich amber color and that soft velvety taste so exquisite to the connoisseur, so palatable to the most delicate invalid. R. M. Rose Co. own more old Georgia ' primitive method" Corn Whiskey in stock and bond from one to six years old than all other dealers in the United States combined. Rose's celebrated Old Corn Whiskies are sold to the consumer direct.

Terms are strictly cash with order. Owing to recent court decisions, liquors cannot be shipped C. O. D. to prohibition towns. All mail orders receive the prompt and personal attention of R. M. Rose, Pres., or Randolph Rose, Secretary & Treasurer.

R. M. ROSE CO.

79-81 PEACHTREE ST.,

ATLANTA, = = = = GEORGIA.

R. M. ROSE CO.

DISTILLERS.

The Largest Dealers in the South.

Foremost Wine & Liquor Merchants.

Supplying the Consumer Direct.

GOOD CORN WHISKIES:

	Quart.	Gallon
Mountain Dew Corn - -		$2.00
Rose's Pure New "Sweet Mash" Corn - - - -	.75	2.50
Rose's Blue Ridge Corn, 2 years old - - - -	.65	2.20
Rose's Famous "Old Georgia," Four years old -	.80	2.70
Rose's Old Reserve Stock Corn, six years old, absolutely the finest, oldest *aged* Corn Whiskey on the market - - - -	$1-00	3.50

ROSE'S PURITY

Six Years Old, a Pure Straight Whiskey.

QUART $1.00
GALLON $3.50

ROSE'S PERFECT

A Very Smooth Mellow Whiskey.

QUART $1.25
GALLON $4.00

ROSE'S CONSTITUTION

A Superbly Fine Old Whiskey.

QUART $1.50
GALLON $5.00

79-81 PEACHTREE STREET, ATLANTA, GA.

ESTABLISHED 1843.

The Cultivator Publishing Co.
J. B. HUNNICUT, Editor.
T. P. HUNNICUT, Manager.
INMAN BLDG. P. O. Box 798
ATLANTA, GA.

THE SOUTHERN CULTIVATOR
DIXIE FARMER

Endorsed by 40,000 of the South's Best Farmers.

Published Semi-Monthly.

For 63 Years the Leading Agricultural Paper of the South.

That is a pretty large claim, but we believe it. And what is more, our advertisers and subscribers believe it. That is what makes it true.

But THE SOUTHERN CULTIVATOR was never so prominent and aggressive as under its present editorial and business management. The following extract from editorial in our special issue of March 1, 1904, commemorating our 63rd anniversary and the five years of work under the present management, shows what THE SOUTHERN CULTIVATOR has accomplished under the editorial management of Dr. J. B. Hunnicutt:

"Agriculture in the South was then (in 1899 floundering in a sea of uncertainty and gloom. All kinds of forebodings and evil prognostications filled the air. We at once announced that we took no stock in that kind of feeling. We believed that a better way of farming could be found and that a brighter day for the farmer would follow.

"Since that day THE SOUTHERN CULTIVATOR has had a definite aim. It has stood for a better method of farming. We believed that when we used the same business methods on the farm that we used in other lines of business, prosperity would be the result. THE CULTIVATOR is no accident or incident. It is a paper with a purpose. We have steadily preached the doctrine that good work on the farm would pay.

"We believed that if three inches of soil had made something, more soil would make more. We believed that crops grew in proportion to the cubic space of soil from which they fed. Hence 12 inches of soil would make much larger yields than four inches.

"Almost alone and often ridiculed we have fought on this line.

"But now a great change has come. Thousands of farmers and writers have come to believe as we do about this and other forward movements in farming. Great and growing prosperity is spreading all over the South. We find that our lands are as productive as the land of the North or West. We find that a great variety of crops can be grown here profitably. We find that improved implements can be used to advantage in place of trifling and unreliable labor when we have moved the stumps and stones. We find that we can grow cattle and make butter and beef and cheese and all these luxuries. We find that in vegetables and fruits we can surpass any other sections. We find that we are not dependent upon cotton and cotton alone for money. All these and hundreds of more things that we are daily learning have brought about a great change.

"Instead of being the poorest we are getting to be the richest section of the United States. THE CULTIVATOR has led in bringing about this great reformation. And we propose to keep in the front."

THE SOUTHERN CULTIVATOR treats of those subjects which are the very keystone of Southern prosperity, and it treats of them with authority and power. The past is surely an indication of the Future. If you wish to reach the farmers of the South, THE SOUTHERN CULTIVATOR is the medium.

Georgia	16,550	Louisiana	1,016
Alabama	7,024	Texas	705
South Carolina	7,278	Arkansas	701
Mississippi	2,451	Florida	624
North Carolina	1,620	Miscellaneous and Foreign	770
Tennessee	1,006		
		TOTAL	39,745

Advertising rates, 20c an agate line. Address

SOUTHERN CULTIVATOR PUBLISHING COMPANY,

Box 998. ATLANTA. GA.

ROBERTSON SANITARIUM

ESTABLISHED 1877.

Is the only hygienically conducted Sanitarium in the South, and is noted for its unsurpassed equipment and solid home-like comforts. It is beautifully located in a region considered the "Mecca of the South." With an equable climate and mountainous atmosphere, making a visit here desirable at all seasons. Those suffering from mental diseases or drug habits are not admitted. For illustrated booklet and further information, address

Robertson Sanitarium,

ATLANTA, GEORGIA.

MACON—Continued.

Sims George L, Saloon
Singleton M, Grocer
Small A T, Gen Store
Small A B & Co, W Grocers
Smith E F, Grocer
Smith R F, Variety Store
Smith Gro Co
Smith & Thaister, Carriage Repairers
Smith & Watson, Printers
Smittner Mrs Eddie, Grocer
Snelman Ettie, Grocer
South Macon Grocery
Southern Electric Supply Co
Southern Pkg Co
Southern Phosphate Works (Branch)
Sparks Miller, Grocer
Stag (The) Saloon
Star Clothing Co
Stetson Lumber Co
Stevens L O, Jeweler
Stevens W H, Gro & Rest
Stevens W O, Drugs

H. STEVENS' SONS & CO.,
MANUFACTURERS OF
SEWER PIPES.

Stewart A J, Genl Store
Stewart Fred, Grocer
tewart J P, Grocer
Stewart J T, Liquors, etc
Story J E & Co, Grocers
Stratton G W, Sporting Gds etc
Stratton Brick Co, Mfrs
Strayer W N, Grocer

WILL C. STOKES,
Manager South Ga.
Territory,
COLUMBIAN WOODMEN.

Strong Shoe Store

S. M. SUBERS SONS,
205 Cotton Ave.,
Plumbers, Steam and Gas Fitters.

Tabor J H, Grocer
Tampa Fish & Ice Co
Taylor H W, Saloon

WE NEVER SLEEP.
TAYLOR'S DRUG STORE,
Second and Cherry Streets,
Open all Night.

TAYLOR SHOE CO.,
Headquarters for
Quality, Fashion, Fit and Durability.

Thomas B T, Gro & Liqs
Thomas D L & Son, Gro etc

L. A. THOMAS DRUG CO.,
Cor. Fourth and Arch Streets.
DRUGGIST.

Thomas E L & Co, Grocers

L. T. THOMPSON,
312 Main St., E. Macon.
FANCY GROCERIES.

O. W. THOMPSON,
665 Cherry St.,
Stove Repairing for All Kinds of Stoves.

Thornton Ed, Blacksmith
Thurman Robert F, Meats
Tinker W H, Printer
Toney J W, Gen Store

C. JULIAN TOOLE FUR. CO.,
1002 Fourth St.,
Cash or Credit. Phone 2602.

JOHN B. TRAVERS,
Cor. Fifth and Walnut Sts.,
Wines, Liquors, Cigars, and Tobacco.

Travers L, Saloon
Tucker T H, Gen Store
Turner A W, W Tob & Cigs
Turner J, Shoes

J. D. TURNER,
Cor. 2nd and Poplar St.,
Staple and Fancy Groceries.

Turner Robert, Grocer
Turpin & Toole, Brickyard
Union Cigar Factory

THE UNION DRY GOODS CO.
552, 654 Cherry St.,
MACON'S FASHION CENTER.

Union Savings Bank & Trust Co, J W Cabaniss Pres, C M Orr Cash

UNION STEAM LAUNDRY,
Union Pressing and Tailoring Co.,
461-463-465 Second St.,
Laundry, Cleaning, Pressing, Dyeing.

Urquhart R E, Laundry

VINEVILLE DRUG STORE,
123 HARDEMAN AVE.,
Vineville.

CHAS. WACHTEL'S SON,
None but the Best.
Clothing, Hats and Furnishings.

Waggenatein Misses A & N, Bakery, Toys etc
Wald John, Confec etc
Wall J R, Grocer
Waller J O, Grocer

W. T. WAMACK,
East Macon,
General Merchandise and Cotton Factor.

Ward Ellen A, Millinery
Warfield & Brown, Livery & Feed Stable
Warren E W, Grocer
Waterman & Co, Sale & Feed Stable
Waters E H, Wall Paper etc
Waxelbaum (The) Co, W D Goods etc
Waxelbaum E A & Bro, W Shoes etc
Waxelbaum J J & Co, Produce
Webb A D, Gro & Liqs
Webb E L, Gro & Saloon
Webb J R, Gro & Liqs

S. & E. WEICHSELBAUM,
361 Third St.,
Wholesale Whiskies and Cigars.

Weichselbaum Sam & Mack, Liqs
Wells (The) Co, Grocers

W. D. WELLS, D. D. S.
DENTIST.
Com Bank Bld.

Whitaker J C, Grocer
Whitaker Joseph, Grocer
Whitten B F, Grocer etc
Wiggins G P, Cigars
Wilchinski H, D Gds etc
Wilder's R C Sons Co, Planing Mill, etc
Williams E A, Grocer
Williams J W, Baker

W. LAMAR WILLIAMS,
107 Cotton Ave.
Mfr. Picture Frames, Pictures and Art Goods.

Williams (The) Buggy Co, Mfrs Buggies, Wagons, etc
Williams J H & W W, Jewelers
Williams J T & Co, Whisky & Cigars
Willingham C B, Cotton Factor & Com
Willingham C B Jr, Hardware, House Furng etc
Willingham Cotton Mills, Mfrs Cotton Duck Cloth
Willingham E J & P D, Furniture Carpets etc
Willingham Mfg Co, Furniture

WILLINGHAM SASH & DOOR COMPANY,
CABINET MANTELS, PAINTS,
BUILDERS' HARDWARE.
Sash, Doors and Blinds.
457 THIRD STREET.

Wilson J M, Grocer
Wilson P A (Mrs E F), Gro

WILSON'S STUDIO,
For Artistic Photographs,
62 1-2 Cherry St. Phone 890.

Wing George F & Co, Staty etc
Winn-Johnson Co, Mfrs & W Crackers & Candy
Winters Mary Rebecca, Grocer
Witman D, Auction & Com Mer
Witt William, Grocer
Wolff E, Cotton Buyer & Com
Womack W T, Gen Store & Bar
Wood T M, Grocer
Wood W B, Gro & Meats
Wood Furniture Co
Wood-Peavy (The) Furniture Co
Woodall C Y, Photographer
Woodruff C N, Florist
Woodruff D B, Florist
Woodward Peter, Grocer
Worthy Hood, Grocer
Worthy Peter, Saloon
Wright Green, Grocer
Wright H, Seeds

MACON—Continued.

Wright J T, Wagons & Repair Shops
Wright L R, Vehicles & Contr
Wright Steve, (mgr), Drugs
Wyche W J, Gro & Meats
Yates D, Gen Store
Yates & Rankin Co, W & R D Gds, Clo etc
Youmans & Lecte, Pianos, Organs etc
Young E F, Grocer
Young T F, Grocer
Zarks Mark, D Gds etc

MADGE, Wilcox County

Johnson J E, Gen Store

MADISON, Morgan County

Advertiser Pub Co,
Alliston C W, Grocer
Bacon W T, Publisher
Ballestrere Frank, Confectioner
Bank of Madison, G B Stovall Pres, H T Shaw Cash
Bearden Merc Co, Gen Store
Bond & Willford, Millers
Brady P H, Livery
Brooks M T, Hotel
Burnett W H, Gen Stor
Carbine T D Hardware Co
Carter S G, Gen Store
Clay Lula, Millinery
Cohen Louis, Dry Goods
Cohen W, Dry Goods etc
Davis J T, Livery
Dexter G N Sr, Undertaker
Douglass A E, Grocer
Duckworth E L (agt), Gen Store
Epps W P, Meats
Eureka Ice Works
Few L I, Grocer
Fitzpatrick H H, Gen Store
Gaissert R L, Gen Store
George Charles F, Drugs
George M, Printer
Godfrey J E, Coal
Hollis & Son, Gro & Rest
Hotel Morgan
Hough C L, Grocer
Hunter J H, Furniture etc
Hunter & Brooks Drug Co
Jarboe C S, Gen Store
Jefferson Street Bank, S B Cohen Pres, S F Beckham Cash
Lasseter R M, Blacksmith
Leak Grocery Co
Leak Hardware Co
Madison (The), "Advertiser"
Madison Oil Co, Mfrs
Madison Variety Works
Markham C B, Bicycles, etc
Monroe W E, Grocer
Morgan County Bank, L O Benton Pres, W P Robertson Cash
Murray D H, Saw Mill
Mustin M A, Gro & Crockery
Nichols H W, Racket Store
Penick & Harris, Grocers
Perkins S A, Gen Store
Peteet Bottling Works
Reeves J A, Grocer, etc
Richter M L, Jlry & Crockery
Stovall G B, Gen Store
Thomas R E & Bro, Gen Store
Thompson L M, Wag Repairer
Trammell Lee, Gen Store
Turnell S A, Grocer
Vason Bros, Drugs
Walton P W Co, Dry Goods, Shoes, Notions
Ware A S, Baker

MADISON SPRINGS, Madison County

Fitts & McEwen, Gen Store

MADRAS, Coweta County

McGee L M, Grist Mill
Turner R W, Gen Store
Yeager E M, Gen Store

MAGGIE, Pike County

MAGNET, Rockdale County

Kinnett, Maddox & Baker, Gen Store
Stowers A M, Gen Store

MAGNOLIA, Mitchell County

Bush I A, Gen Stove & Saw Mill

MALDEN BRANCH, Bryan County

English J P, Saw Mill
Morgan C P & E A, Gen Store
Speir W L & Co, Naval Stores

MALINDA, Jackson County

Haney & Hammond, Gen Store
Kinney & Patrick, Gen Store

MALLORYSVILLE, Wilkes County

Adams Bros, Gen Store
Bunch S J, Grist & Saw Mill
Haynie W L, Drugs
Hill Bros, Gen Store

MALMAISON, Catoosa County

Patterson J S & Son, Gen Store

MALVERN, Emanuel County

Drake N J, Gen Store

MANASSAS, Tattnall County.

Barnett W F, Crossties
Calloway J A, Cotton & Fertilizer
Cummings Mrs M F, Saw Mill & Gen Store
Grimes (The) Co, Saw Mill Machinery, etc
Hodges & Polk, Saw Mill
Hodges & Southwell, Gin & Grist Mill
Kennedy J L, Drugs
Kennedy R F, Grocer
Kennedy W H, Gen Store
Robinson B & Co, D Gds, Clo etc
Rogers J H, Blacksmith
Rogers W E, Gen Store
Smith H G, Naval Stores & Cross Ties
Tippins H W, Grocer
Tippins W E, Gen Store

MANDEVILLE, Carroll County

Evans W M & Sons, Gen Store
Holcombe R D & Co, Gen Store
Jacobs & Miller, Saw Mill

MANILA, Monroe County

Mosely Mrs Mollie, Gen Store

MANOR, Ware County

Booth W K, Gen Store
Corbitt William, Grocer
James B C, Grocer
Manor Trading Co, Gen Store
Ray M D L, Gen Store

MANSFIELD, Newton County

Banks C A, Gen Store
Cavender Bros, Gen Store
Curtis T W, Gen Store
Flemister & Henderson, Gen Store
Flemister Hdwe Co, Gen Store
Harwell C, Gen Store
Henry M J, Gen Store
Loyd & Boyd, Gen Store
McLendon & Henderson, Gen Store
Star Grocery Co
Thompson A B, Racket Store

MARBLE, Colquitt County

Baldwin & Lowe, Planing Mill
Simmons L D, Saw Mill

MARBLE HILL, Pickens County

Disharoon & Darnell, Gen Store
Eaton & Pool, Gen Store
Marble Hill Quarry Co
Patterson James W, Gen Store
Southern Marble Co

MARCUS, Jackson County

Anderson A F, Gen Store
Armor George F, Gen Store
Chandler J M & Bro, Gen Store
Justice John G, Nursery

MARGRET, Fannin County

Davis A P, Gen Store

MARIETTA, Cobb County

Anderson John A G, Livery
Anderson Bros, Gen Store
Awtrey B, Publisher
Baker & Bruce, Meats

THE BALDWIN GROCERY CO.
Len C. Baldwin, Mgr.
FASHION PLATE GROCERS.

Benson, J T, Grocer

J. J. BLACK LUMBER CO.,
Sash, Doors and
BUILDING MATERIAL.

Black L & Son, Undtkrs & Lum
Brumby (The) Chair Co, Mfrs
Butler John, Gen Store
Butler Marble & Granite Co
Carnes & Cheney, Furniture
Clay H H, Gen Store
Coleman J P, Gin & Mill
Cook E M & Co, Jewelers
Cox L S, Marble Yard

C. M. CROSBY & CO.,
PRESCRIPTION DRUGGISTS,
Telephone 41.

Dobbins John S, Furn & Crockery
Dobbs H C, Hardware
Dupree Bros, Clo & Men's Furng
Faw & Rogers, Grocers
First Nat Bank, R W Boone Pres, C S McCandlish Cash
Florence, King & Co, Gen Store
Florence & Williams, Gen Store
Fowler Bros & Co, Gen Store
Gantt J N, Gen Store

MARIETTA—Continued.

Gibson G W, Gen Store

A. B. GILBERT,
Dealer in Staple and Fancy
GROCERIES.
EAST SIDE OF THE SQUARE.

Glover Machine Works
Gober Nursery Co
Goggins Bud, Gen Store
Gresham G B, Gen Store
Grist C C, Racket Store
Grist M T, Harness Mkr
Hamby P T & Co, Gen Store
Hardage J J, Gen Store
Hardeman F, Gro Confec etc
Hardeman J W, Gen Store
Henderson C E, Contractor Lumber Dealer and Undertaker
Hipps R E, Meats
Humphries W H, Confectioner
Jackson P, Gen Store
Kelly W S, Clothing
Kennsaw House
Kennesaw Marble Co
Kimble John, Upholsterer
Legg J W, Drugs
Legg Bros, Gen Store
Lyons M R, Grocer
McClatchey D F, Grocer
McNeel Marble Co
Manning Bros, Buggies, Wagons etc
Marietta Chair Co, Chairs & Tables
Marietta Ice Co, Mfrs
Marietta Knitting Co, Hosiery
Marietta Paper Mills

THE MARIETTA TRUST & BANKING CO.,
Capital $50,000.00; Surplus & Profits, $34,609.25. This Bank is regularly examined by the State Bank Examiner. It is also required to make its condition public. Stockholders' liability same as national banks.

Meinert Henry, Livery & Coal
Mitchell T W, Hotel
Mozeley S G & Co, Granite & Marble
Mosher W T, Confec & Baker
Murray J E, Photographer
Neal & Massey, Publishers
Northcutt, Stone & Barnes, Gen Store

NORTH GEORGIA SUPPLY COMPANY,
Dealers in
HARDWARE, BUGGIES AND HARNESS.

Page W A, Racket Store
Roesel W F, Baker
Rogers F P, Gen Store

W. A. SAMS & CO.,
PRESCRIPTION DRUGGISTS,
WEST SIDE SQUARE.

Sampler W C, Grocer
Schilling F E A, Hardware
Schoenthall Bertha, Millinery
Siler J E, Books
Springer I H, Stock, Feed, etc
Stephens C P, Butcher
Turner Bros & Co, Grocers
Ward H A & Bro, Gen Store
Warren J S, Millinery

W. W. WATKINS,
CARRIAGE, WAGON AND GENERAL REPAIR SHOP,
Shoeing a Specialty.

MARLOW, Effingham County

Shearouse B N, Gen Store

MARSHALLVILLE, Macon County

Baldwin C F, Gen Store
Baldwin E B, Cotton Factor and Fertilizers
Bartlett H D, Gen Store
Bohler R H, Blacksmith
Collins T A, Hotel
Cornwell Louisa C, Millinery
Felton Mack, Gen Store
Felton R W, Gen Store
Frederick J V, Gen Store and Undertaker
Frederick, Slappy and Frederick, Gen Store and Warehouse
H H H (The) Co, Mfrs Proprietary Medicines
Haslam J E Jr, Gen Store
Hickson N E, Drugs & Livery
Jones J B, Gen Store
Kelley John E (agt), Gunsmith
Killings J W, Blacksmith
McNeal W H, Gen Store
Murph Bros (The) Co, Gen Store
Murph & Austin, Gen Store
Slappey G R, Gen Store
Taylor H W, Gen Store
Taylor R T, Meats
Walker J C & Co, Gen Store
Ware M S, Banker
Whitfield T W, Grocer

MARTIN, Franklin County

Farmers' Cotton & Oil Mill Co
Kitcherside John W, Drugs
Martin Gin Co
Mason, Randall & Co, Planing Mill
Mitchell W A, Gen Store
Mitchell W B, Gen Store
Stansell & Taylor, Blacksmiths
Young T J, Blacksmith
Yow T R & L, Gen Store

MARTINEZ, Richmond County

Green A A, Gen Store
Lanham W M, Gen Store
Thompkins Turner, Gen Store

MASON, Heard County

Awbrey J J Jr, Gen Store

MASSEE, Berrien County

Barnhill M E, Gen Store
Massee & Felton Lumber Co, Mfrs Lumber, Sash, Doors and Blinds

MATLOCK, Tattnall County

Weitman J A, Gen Store & Saw Mill
Woodcock B J, Gen Store

MATTHEWS, Jefferson County

Avera E C, Gen Store
Denny M P, Gen Store
Fleming J E, Gen Store
Ganus L A, Gen Store
Ganus R R, Gen Store
Rhodes R A, Gen Store & Grist Mill

MATTIE, Pulaski County

Daniel J L, Gen Store
Holt D H, Gen Store

MAUD, Campbell County

Campbell J P, Gen Store

MAULDIN'S MILL, Hall County

MAX, Talbot County

Maxwell P F, (agt), Gen Store

MAXADE, Macon County

Smith D C, Gen Store

MAXEY'S, Oglethorpe County

Arnold W H & Son, Gen Store & Millg
Birchmore T E, Carriage Mfr
Brightwell A T & Sons, Gen Store
Crawford J O, Gen Store
Gillen A J, Gen Store
Gillen F D, Gen Store
Maxey's Mfg Co, Gin etc

MAXWELL, Jasper County

Kelly L S, Gen Store, Mill, etc

MAXWELLTON, Clayton County

Harrison D M, Grocer
Marcey Mrs C V, Grocer

MAYDAY, Echols County

Bamberg W F, Naval Stores and Saw Mill
Tomlinson S E & Co, Gen Store

MAYFIELD, Hancock County

Anderson J B, Gen Store
Beckum H F, Gen Store
Reynolds A L, Gen Store
Stevens W W, (agent), Miller

MAYHAW, Miller County

Davis D B, Grocers, etc (Near)
Roberts V C, Gen Store
Spooner & McGregor, Naval Stores

MAYSIE, Appling County

Varn J E, Gen Store, Saw & Grist Mill & Gin

MAYSVILLE, Banks County

Atkins H & T E, Bankers
Bacon & Co, Gen Store, etc
Carr, Boyd & Co, Gen Store
Eberhart A S, Gen Store
Garrard & Jordan, Blacksmiths
Garrison W C J, Gen Store
Green & Smith, Gen Store
Hampton & Moore, Grocers
Harmon & Parks, Gen Store
Holbrook P M, Grocer
Lockhart V D, Drugs
McCurdy C W, Hardware
McGalliard & Miller, Gen Store
McLeroy H J, Blacksmith

MAYSVILLE—Continued

Maddox T H, Publisher
Maysville Drug Co

MAYSVILLE MFG. CO.,
Manufacturers of
CHAIRS.
C. T. Bacon, Prest., H. W. Wooding, Treas., N. J. Wooding, Vice-Prest.

Maysville Oil Mills, Cotton Seed Prod
Meaders H O, Jeweler
Prickett B, Gen Store
Ray W P & Co, Gen Store
Smith J T, Gen Store
Suddath L P, Livery
Underwood & Meadors, Drugs
White & Co, Gen Store
Yarbrough J D, Gen Store
Yeargin & Co, Coffins, Furniture, etc

MAYVIEW, Washington County

May E T, Gen Store

MEADOW, Gwinnett County

Coggins J W & V F, Gen Store

MEANSVILLE, Pike County

Liscy W S, Gen Store
Means W H, Gen Store
Slade J C, Saw Mill
Whittle T E, Saw Mill

MECCA, Campbell County

Brock A L, Gen Store
Cook Robert, Gen Store

MEDA, Putnam County

Edmonson & Son, Gen Store

MEDDERS, Appling County

Meddors Benjamin N, Gen Store, Gin & Grist Mill
Taylor E L, Gen Store

MEEKS, Johnson County

Meeks, Douglass & Co, Mill & Gin
Pullen J O, Gen Store
Riner T J, Gen Store

MEIGS, Thomas County

Atkinson M H, Gin, Grist & Planing Mill
Atkinson & Bro, Gen Store
Branan, Aultman & Co, Gen Store & Drugs
Carter J N, Gen Store & Naval Stores
Duren G L, Gen Store
Dyson T F, Hardware & Blacksmiths
Hurst W H, Gen Store, Hotel & Livery
Jones Mrs T A, Millinery
Moncrief H M, Groceries & Meats
Sasser Bros, Grocers
Simpson J M, Gen Store
Thompson & Crowell, Blacksmiths
Vanlandingham W H, Grocer
Whidden & Mize, Saw Mill & Gen Store
Wilkes M & Son, Ginnery

MEINHARD, Chatham County

Godley Bros, Saw Mill & Gen Store
Harrison S B, Gen Store
Hester J E, Gen Store
Overstreet W H, Naval Stores & Gen Store
Winkler A N, Gen Store

MELDRIM, Effingham County

Colson Mrs W H, Grocer
Futch C B, Grocer
Heidt T L, Gen Store
Highsmith J L, Planing Mill

MELROSE, Lowndes County

Culbreath L M, Gen Store
Martin J B, Naval Stores & Gen Store
Williamson T W, Gen Store

MELVILLE, Pickens County

Jones W A, Gen Store

MENLO, Chattooga County

Agnew & Hammond, Gen Store
Baker T P, Gen Store
Jennings W J, Gen Store & Mill
Meadows M R & Co, Soft Drinks
Smith J W & Co, Meats
Welch G W, Gen Store

MERIDIAN, McIntosh County

Hopkins R K & Co, Gen Store

MERIWETHER, Baldwin County

Harper William I, Gen Store
Horne W L, Gen Store
Myrick H J, Gen Store
Stiles J B, Gen Store
Westbrook A C, Gen Store

MERRILLVILLE, Thomas County

Carter F N, Gen Store & Planing Mill
Chastain W A, Gen Store
Hudson W J, Gen Store
Jarrett C E, Gen Store
Lunsford William R, Gen Store
Pierce & Green Bros, Gen Store
Sheffield & Lanier, Saw Mill
Turner & Turner, Gen Store

MERRITT, Emanuel County

Smith H L, Gen Store

MERSHON, Pierce County

Dixon M M, Gen Store
Dixon Lumber Co,

MESENA, Warren County

Adkins E F, Gen Store
Lassiter T C, Wheelwright
McCarthy J F, Gen Store
Stone G W, Gen Store
Thompson B F, Gen Store
Thompson J W, Gen Store

METASVILLE, Wilkes County

Johns F S, Gen Store
(See Washington)
Latimer J L, Gen Store
Seminole Mining Co

METCALF, Thomas County

Copeland H C & Co, Gen Store
Horne Miss Piny, Millinery
Horne & Vann, Gen Store
Thomas J B & J A, Gen Store
White J R, Gen Store
Young E R, Drugs

METTER, Bulloch County

Bird Josiah, Gen Store & Gin
Bowen M J & Co, Gen Store
Burns T H, Grocer
Canoe Turpentine Co,
(See Canoe Station)
Carter Sallie, Millinery
Dekle M S, Gen Store
Doughtry J A & E, Saw Mill
Kennedy D L & Son, Drugs
Mercer M, Gen Store
Metter Trading Co, Gen Store
Mikell C, Blacksmith
Moore Alex, Gen Store
Parish & Hall, Novelty Works & Grist Mill
Perkins P H & Co, Saw Mill
Pittman J R, Gen Store
Register H C, Gen Store
Sheridan & Perkins, Saw Mill
Terrell J A, Gen Store
Warren A I, Saw Mill
Williams W W, Jeweler
Wright John T & Son, Gen Store

MICA, Cherokee County

Bell & Mincey, Gen Store

MIDDLETON, Elbert County

Heard & Swift, Gen Store

MIDLAND, Muscogee County

Jenkins, Dudley & Co, Gen Store
Willis J S, Gen Store
Willis E P & Son, Gen Store

MIDRIVER, Camden County

McKinnon L T, Gen Store
(See White Oak)

MIDVILLE, Burke County

Barnwell Walter J, Sporting Goods
Brock R C, Gen Store
Brock C M, Gen Store
Carlton A L, Blacksmith
Davis & Marks, Gen Store
Drew J H, Gen Store
Jackson C A, Fruits, etc
Jones Allen W, Miller & Commissary
Kiler Mrs Isabella, Millinery
Midville Drug Co
Murphree R M, Gen Store
Shuptrine James N, Gen Store

MIDWAY, Meriwether County

Norris W S, Gen Store

MIKE, Quitman County

Duskin M J (Mrs M T), Gen Store

MILAN, Telfair County

Browning W C, Gen Store
(See Glenwood)
Cook Morgan, Gen Store
Evans Lumber Co, Gen Store & Naval Stores
Holt M D, Naval Stores
Lancaster E W, Gen Store
Luke & Co, Gen Store
McLeod H W, Gin & Grist Mill
Marchant Bros, Gen Store & Saw Mill
Rawlins O W, Gen Store
Rawlins John & Sons, Saw Mill
Spiers J R, Lumber
Studstill Annie E (Mrs W H), Hotel
Studstill & Cobb, Gen Store

MILFORD, Baker County

Askew B H, Gen Store
Kliaa Matthew, Gen Store
Wilburne M F & Sister, Gen Store

MILLEDGEVILLE, Baldwin County

Anderson Mrs B B, Gen Store
Andrews Miss Mary, Millinery
Annex (The), D Gds, etc
Appel Sara (Mrs H G), Millinery, etc
Barnes E L, Grocer
Barnes, Moore & Son, Publishers
Barrett Charles F, Drugs
Barrett S, Gen Store & Warehouse
Bass E E, D Gds, etc
Bearden Sallie, Millinery
Becker E, Blacksmith
Bell E E, D Gds
Bell J F, Grocer
Bonner C H, Grocer, etc
Brooks John A, Gen Store & Miller
Brown D W (agent), Furniture
Carraker G W, Gen Store
Carraker W & J, Carriages, etc
Carr Mrs Kate, Millinery, etc
Carr & Conn, W Grocers
Case George D, Drugs
City Bakery
Cline Hugh T, Coal
Cline P J, D Gds and Clo
Cook Lumber Co
Culver & Kidd, Drugs
Echols W B, Grocer
Edwards Bottling Works
Edwards Store, Gen Store
Electric Light Co
Ellison Misses, Photographers
Ennis J H, Meats
Evans Samuel, W Clothing
Evans Samuel Sons & Co, Com Cotton & Fertilizers
Exchange Bank of Milledgeville, John Conn pres, Otto M Conn cash, (Cap paid in $5m)
Fair Mrs J B, Millinery
Farrel T T, Gen Store
Godard W G, Gen Store
Goodman & Wooten, Gen Store
Greene C E, Grocer
Hall L C, Grocer
Hancock S F (agent), Hardware & Stoves
Hatcher R W, Hardware
Haug Fred, Shoes
Hawkins K P, Drugs
Hemphill W A, Confec
Heyfron P J, Tailor
Hines J R, Gen Store
Horne Julius A, W Grocer
Huff Benjamin, Grocer
Huffman Miss Ella, Gen Store
Humphrey W R, Grocer
Joseph Dry Gooda Co
Kennedy R L, Jeweler
Killings Grocery Co
Layfield Margaret (Mrs O D), Gen Store
Leonard W H, Gro & Furniture
McComb H E, Grocer
Malpass John B, Grocer
Mandle Morris, Hotel
Massey W A, Gen Store
Merchants & Farmers Bank, John T Allen pres, C H Troutman cash, (Cap paid in $40m surp $11m) (Cap paid in $40,000 surp $11,000)
Milledgeville Banking Co, D B Sanford pres, Miller S Bell cash, (Cap paid in $50m surp $27,164)
Milledgevile Brick Works
Milledgeville Ice Works
Milledgeville Oil Mills, Cotton Oil & Fertilizer
Milledgeville Supply Co, Gen Store
Miller W W, Shoes, Hats & Notions
Montgomery D F, Gen Store
Montgomery, W H, Grocer
Moran O F, Gen Store
Morris C L, D Gds, etc
Nelson & Brooks, Gen Store
Nunn R, Racket Store
O'Quinn J B, Grocer
O'Quinn W J, Gen Store & Mill
Oconee River Mills, Grist Mills
Ohlman J, D Gds, etc
Parker Julia (Mrs H P), Millinery
Ratteree G T, Gen Store
Roberts W H, Grocer
Robson R C, Mose Brkr & Com Merchant
Sanford H V, D Gds
Simmerson Jesse, Grocer
Staley Joseph, Stoves & Tinware
Stanley J W, Baker
Star Grocer Co
Stembridge J E, Gen Store
Stembridge S J, Gen Store
Tennille Lula (Mrs W K), Gen Store
Vaughan W J, Publisher
Vaughn & Hines, Shoes, etc
Vinson J H, Drugs
Walker W A, Lumber & Stock Trader
Walker W A & Co, Furniture
Wall R L, Gen Store
Whilden G T, Livery & Sale Stables
Williams Dixon, Jewelry, etc
Williams W J, Grocer
Wooten R H, Stationer, etc

MILLEN, Screven County

Awtry Mrs A E, Hotel
Bank of Millen, James H Daniel pres, C E Attaway Cash, (Cap paid in $25m
Bell H Q, Drugs
Brigham O R, Grocer
Brinson O H, Livery
Burke V L, Gen Store
Daniel T Z, Gen Store
Daniel Sons & Palmer (The) Co, Gen Store & Bankers
Dwelle R G, Gen Store
Edenfield J M (mgr), Gen Store
Edenfield Bottling Works
Emanuel J M, Gen Store
Lambert J E, Gen Store
Lewis R L (agt), Gen Store
Parker C Co, Gen Store
Millen Cash Store
Millen Mercantile Co, Gen Store
Millen Mills, Cotton Yarns
Millen Bottling Co
Parker H W, Naval Stores
Perkins & Burke, Gro & Meats
Rackley Mrs Ida, Millinery
Rackley J M, Jeweler
Rich G B, Jeweler

MILL HAVEN, Screven County

MELLICAN, Catoosa County

Kettner T W, Gen Store
McCalla C D, Gen Store

MILL RAY, Bulloch County

Dutton A D, Gen Store
Hodges E W, Gen Store

MILLTOWN, Berrien County

Allen, Taylor & Co, Gen Store
Church T W, Blacksmith
Clements, Lee & Co Gen Store
Duggar W J, Gen Store
Gress G V Co, Saw Mill
Knight & Godwin, Gen Store
Mitchell & Co, Millinery
Reigell D J, Gen Store
Sirmans Bros, Gen Store

MILLWOOD, Ware County

Bennett R A & Co, Crossties, etc
Hodges J M, Gen Store
Murray J W & Son, Naval Stores
Pierce Trading Co, Gen Store (See Blackshear)
Rouse E L, Grocer
Walden A A, Gen Store

MILNER, Pike County

Ferguson R P, Blacksmith
Ferguson E T, Grocer
Gardner J A, Gen Store
Holmes L, Drugs
Hunt T J, Gen Store
Martin Josh, Miller
Rice W M & Son, Gen Store
Swint Bros, Gen Store
Tyus W G, Gen Store

MIMSVILLE, Baker County

Lofton W W, Gen Store
Mims R L & Son, Gen Store & Gin

MINEOLA, Lowndes County

Mineola Milling Co, Saw Mill & Gen Store
Young H M, Naval Stores

MINERALBLUFF, Fannin County

Anderson John W, Gen Store
Black J M & Son, Gen Store
Dickey G P, Gen Store
Dickey A K & Co, Gen Store

MINERVA, Fulton County

Cofield T W, Grocer
Rory J H, Gen Store
Rosser M J, Gen Store

MINGO, Pulaski County

Singletary R G, Gen Store

MINTON, Worth County

Hancock A H, Gin
Minton Trading Co, Gen Store
Woolard H C, Naval Stores & Gen Store (Near) Store

MIONA, Macon County

Underwood R R, Gen Store

MIRIAM, Decatur County

Reynolds J F, Gen Store & Ginnery

MISH, Forsyth County

Bennett & Thomas, Gen Store
Thomas C E, Gin, Saw & Grist Mill

MISSION RIDGE, Walker County

Brazeal C W, Meats
Hooper B F, Gen Store

MITCHELL, Glascock County

Cooper & Snider, Gen Store
Kelly Mrs George C, Hotel
Kelly J C, Gen Store
Kitchens J Henry Grist Mill & Gin
Kitchens T L, Gen Store
Lockhart C P, Blacksmith
Smalley J F & Son, Gen Store

MIZE, Franklin County

Addison H B, Gen Store
Crump D, Gen Store
Parker W H, Drugs

MOBLEY, Screven County

Bates Edgar W, Gen Store (Near)
Lovett W P, Gen Store
Mears J W, Gen Store
Wood W P, Gen Store

MODESTO, Cherokee County

Hollbrook John R, Saw Mill
Hollbrook W B, Lumber & Gin

MADOC, Emanuel County

Anderson & Wall, Gen Store & Naval Stores
Hall C I, Gen Store
Rich J E, Gen Store

MOLENA, Pike County

Carreker J P, Gen Store
Cockrell Mrs L, Millinery
Jordan H G & Co, Gen Store
Jordan Undertaking Co
Lawrence Zach, Miller
Molena Drug Co
Molena Warehouse
Moore G V, Gen Store
Richardson S C, Gen Store
Stribling R L, Repair Shop
Strickland C A, Distiller
Willis D M, Gen Store

MONIAC, Charlton County

Courson E M, Gen Store
Dinkins R H & Bro, Gen Store
Dyal-Upchurch Co, Gen Store & Saw Mill
Reuis W R & Son, Gen Store & Gin
Reynolds J & G, Gen Store

MONITOR, Madison County

Pittman R L, Miller, etc

MONROE, Walton County

Allen & Co, Gro & Meats
Almand L V, Gen Store
Arnold A J, Buggies, etc
Arnold & Co, Gen Store
Avery W J, D Gds & Notions
Aycock M S, Gen Store
Bank of Monroe, B S Walker pres, J R Radford Cash, (Cap paid in $75,000, surplus $25,000)
Bell Bros, Mfrs Soda Water
Bell W F & Father, Gen Store, Gin & Mill
Bentley H L, Gen Store
Boorstein R T, D Gds, Clo, etc
Breedlove Hardware Co
Day James M, Gen Store
Dorsey William, Gen Store
Durden J G, Gen Store
Fambrough W P, Grocer
Felker George W, Banker
Felker J H, Gen Store & Pub
Gallaway L J & N L, Drugs
Hanson T W, Gen Store
Harris E S, Gen Store
Hays Jesse W, W Shoes
Hester O P & Co, Grocers, etc
Jones & Co, Gen Store
Kelly & Wright, Gen Store
Kent & Galloway, Soda Fount
Knight R C & Co, Harness, etc
Lawrence T H, Furniture
Lewis G A & Co, Gen Store
Long J T, Buggies & Bicycles
McConnell W O, Gen Store
McGaughey D P, Gen Store
Mathews J F, Jeweler
Mendel Morris, D Gds
Monroe (The) Cotton Mills
Monroe Furniture Exchange
Nichols H W, Racket Store (See Athens)
Nowell J M, Gen Store
Nunnally W H & Son, Gen Store
Pannell W H, Gen Store
Roane E T, Grocer
Roberts & Locklin, Undertakers
Setzer Drug Co
Stoval H C, Grocer
Van Horne J T, Drugs
Walton Cotton Mill Co, Cotton Goods
Whitworth & Barrett, Groceries
Wright J E, Gen Store
Wright W M & R W, Saw Mill

MONTE, Emanuel County

Coleman A I, Saw Mill & Gin
Coleman J E, Gin
Durden Lumber Co, Mfr Lumber & Gen Store

MONTEVIDEO, Hart County

Chapman D O, Gen Store

MONTEZUMA, Macon County

Avera R D, Saw Mill
Avery W D, Grocer
Birdsey J S, Grocer
Brown J M, Com Cotton
Chastain M E, Gen Store
Collins J R, Repair Shop
Collins R O, Gen Store
Culler J J, Saloon
De Vaughn J E, Gen Store & Agrl Implts
Felton A L, Gen Store
First (The) National Bank of Montezuma, E B Lewis pres, Chas B Lewis Cash, (Cap paid in $30m)
Fokes F Q, Repair Shop
Forehand G W, Gen Store
Friedin L, D Gds
Hamilton L B, Liquors
Hamilton & Woodfolk, Millinery
Happ J A, Gen Store
Hicks & Gallagher, Gen Store
Hill Yancey ,Gen Store, etc
Lewis J M, Gen Store
Lewis (The) Banking Co, (Cap paid in $100m
Lewis J F & Sons Co, Gen Store
Lippman Gabe, Saloon
Lippman Louis, Hotel
Lofley O F, Gen Store
McKenzie J M, Gen Store
McKenzie T R, Gen Store
McKenzie W L, Warehouse, etc
McKenzie's J W Sons, Gen Store
McKenzie Shoe Co
McKenzie & Haugabook, Live Stock
Maffett J D & Co, Gen Store
Marshall Bros, Grocers
Montezuma Mfg Co, Cotton Seed Products
Patrick & Meadows, Com Cotton
Ramsey C, Jeweler
Rape J M, Grocer
Reid J E, Drugs
Richadson C H, Drugs
Robinson J E, Millinery
Sawtell J C, Publisher
Solomon C E, Warehouse
Taylor Cook, Gen Store
Taylor & Lavender, Saw Mill
Vance W E, Harness, Hardware, etc
Walker Drug Co
Waters J R, Grocer
Weeks Simon, Blacksmith
Wilson E J, Brick Mfr

MONTGOMERY, Chatham County

W T Co, Pat Medicines

MONTICELLO, Jasper County

Allen W W, Gen Store
Ballard W E, Gen Store
Bank of Monticello, J H Kelly pres, M S Benton cash, (Cap paid in $25,000)
Beal C P, Jeweler
Beale T P, Soda Water, etc
Benton D B, Gen Store
Benton Lucian, Gen Store
Benton A & M, Gen Store, Mill, etc
Benton L O & Bro, Mules, Fertilizers & Cotton
Benton Supply Co, Gen Store
Burke W P, Gen Store p
Burney & Benton, Warehouse
Campbell S R, Buggies, etc
Campbell Jones & Co, Boots, Harness, etc
Cohen S, (agent), D Gds, etc
Cornwell Bros, Gen Store
Dodson J A & Co, Gen Store
Edward H V, Gen Store, Saw Mill & Gin
Elder J G, Publisher
Epps Madison, Blacksmith
Furse Drug Co,
Greer A C, Grocer
Harvey A, Gen Store
Harvey J D, Hardware
Hecht J E, Jeweler
Hecht S A, Blacksmith
Hicks W A, Gen Store
Howard J B, Gen Store (Near)
Hutchinson (The) Co, Gen Store
Jasper County Bank, D B Benton pres, J L Benton cash, (Cap paid in $25,000, surp $1,000)
Jordan Charles D, Drugs
Jordan R, Furniture
Jordan & Co, Gen Store
Kelly B C, Ginnery
Kelly J H, Gen Store
Kelly Bros Merc Co, Gen Store
Malone & Edwards, Meats, etc
Minter A J & Son, Gen Store
Monticello Cotton Oil Co, Cotton Seed Products
Monticello Electric Light & Power Co
Monticello Vehicle & Coffin Co,
Penn Bros, Publishers
Persons & Phillips, Gin
Pope W R, Warehouse
Powell Bros, Gen Store
Pye D T, Gen Store
Robinson, Kelly & Co, Gen Store
Star Furniture Co
Talmadge W J, Grocer
Tucker B H, Gen Store
Tyler M D, Gen Store
White J B & Co, Gen Store

MONTREAL, De Kalb County

Richardson J J, Gen Store

MONTROSE, Laurens County

Brookins J B, Gen Store
Holder E J, Gen Store
Keen J H, Gen Store
Sanders J M, Gen Store
Wade E L (agent), Gen Store

MOORE'S MILL, Cherokee County

Moore A O, Grist Mill

MORAN, Crawford County

Davis D S, Gen Store
Davis R B & Son, Gen Store
Moran Bros, Gen Store

MORELAND, Coweta County

Brannon W A & Co, Gen Store
Broom W P, Gen Store
Camp H W & Son, Gen Store
Moreland Mfg Co, Fruit Packages
York J F, Blacksmith
Young L S, Drugs

MORGAN, Calhoun County

Arnold S T, Gen Store
Aycock Anna (Mrs I B), Fruits, etc
Cumbie J L, Gen Store
McGuirt S N, Gen Store
Elder D T, Gen Store
Dozier Hotel & Stables, Gen Store
Morgan Canning Co, Fruit Cannery
Phillip M A & Co, Gen Store, Gin and Grist Mill (Near)
Pruitt J W, Gen Store
Ragan K McK, Gen Store
Smith W E, Gen Store
Smith R M & Son, Blacksmiths
Thornton T J, Gen Store
Tinsley Mrs T W, Millinery
Tinsley T J & Co, Gen Store, Gin & Saw Mill
Williams & Tinsley, Naval Stores

MORGANTON, Fannin County

Aaron James T, Gen Store
Dickey & Hampton, Gen Store
Powell J C, Gen Store

MORGANVILLE, Dade County

Clark John, Agricultural Implements
Smith & Hall, Gen Store

MORRISON, Bryan County

Morrison C K, Naval Stores
Parrish & Burkhalter, Gen Store

MORRIS STATION, Quitman County

Boyett, Sparks & Wilson, Gen Store
Cumbie & Oliver, Gen Store
Phillips M N, Gen Store
Teel & Oliver, Ginnery

MORROW, Clayton County

Adamson W O, Gen Store
Allen A L, Gen Store
Daniel A E, Gen Store
Fort Paul, Gen Store
Mitchell, P E, Guano, etc
Munday O, Gen Store
Murphey J D, Gen Store
Nesbit, J R, Gen Store
Patterson W F, Gen Store, etc
Sneed J O, Nursery

MORVEN, Brooks County

Edmonson R D, Gen Store
Evans J D, Repair Shop
Girardeau S M, Gen Store & Naval Stores
Harrington B P, Blacksmith
Hodges Bros, Gen Store
Holland Robert J, Gen Store
Humphreys J S, Drugs
McLeod A G (agt), Gen Store and Saw Mill
Mallory Bros, McLeod & Murphey, Saw Mill
Meadows & Co, Naval Stores and Gen Store
Morven Foundry & Machine Co
Morven Repair Works
Ousley Bros, Gen Store & Livery
Parker L B, Gro and Meats
Scruggs Bros, Ginnery
Wiggins J T, Naval Stores

MOSSY CREEK, White County

Bowen J B, Gen Store

MOTAN, Hall County

Haynes W T, Gen Store
Pirkle R N, Gen Store

MOTTS, Camden County

Mott B L, Gen Store

MOULTRIE, Colquitt County

Adams L L, Livery
Allen C B, Publisher
Allen J P, Jeweler, Etc
Allen & Co, Grocers
Allen & Holmes, W Grocers
Applewhite W E, Gen Store
Arnold H P, Gen Store
Battle Supply Co, Live Stock, Wagons and Milly
Battle & Melton, Coffins
Beall O A, Gen Store
Bedgood, Howell & Co, W Lumber
Benenson J, D Goods, Clot, Etc
Blasingame & Morgan Lumber Co
Brown J B, Grocer, Etc
Butler J S, Saw Mill
Champion R E, Meats
Cheek L B, Gen Store
Citizens' Bank, W H Barber Pres, J H Williford Cash
Coleman J W, Gen Store and Lum
Colquitt County Brick Co
Colquitt County Cooperage Co, Mfrs
Colquitt Lumber Co, Saw Mill
Corbett R J & Co, Saw Mill
Crescent Drug Co
Crescent Lumber Co, Planing Mill
Daugherty, Morrison & Co, Lum
Dukes & Co, Sewing Machines
Farmers' Hardware & Supply Co, W &R
Felder J A, Grocer
Fisher J Sell, Blacksmith
Georgia N S Co, Mfrs
Globe (The) Store, Gen Store
Hall John R, W & R Hardware
Hall & Allen, Clo & Furn
Hanges Nick, Grocer
Harrell & Carleton, Gen Store
Heard (The) Shoe Co, Boots & Shoes
Hicks & Watson, Drugs
Hitchcock J G & Co, Saw Mill
Holland G W, Grocer
Holmes C E, Naval Stores & Gen Store
Holmes James, Naval Stores and Gen Store
Holmes C E & Co, Naval Stores & Gen Store
Holmes & Carter, Naval Stores and Gen Store
Horkan G A, Drugs
Horn Mercantile Co,
Horne & Henderson, Furn and Undtkrs
Hotel Colquitt
Hutchison P F, Confec etc
Joselove & Bohrman, D Gds, Clo, Shoes Etc
Keller Lumber Co, Saw Mill and Gen Store
Kimball H H, Plumber
Laney B C, Livery
Lewis T E, Millinery
McBride & Cooper, Saw Mill
McCall Lucy A (Mrs H A), Hotel
McCarty P H, Colthing, Etc
McIver & Co, Lumber
McNeil John T, Harness
McNeill Laura A (Mrs J T), Millinery
Mathis J F, Drugs
Matthews W B & Co, Gen Store
Melton J W, Furn & Stoves
Merritt, Horne & Autrey, Harness
Mills J B (agt), Naval Stores
Morrison J & Co, Gen Store & Naval Stores
Moultrie Banking Co, W W Ashburn Pres, Z H Clark Cash
Moultrie Cotton Mills, Sheetings & Drills
Moultrie Ice & Cold Storage Co
Moultrie Iron Works
Moultrie Jewelry Co
Moultrie Repair Co, Mfrs Vehicles
Mumford J J, Grocer, etc
Newton G F & Sons, Grocers
Norman Newton & Co, Warehouse, Vehicles, Fertilizers, etc
Norman & Harrell, Shoes
Perry A S, Lumber Com
Polikoff J S, D Gds, Clo, Etc
Redfearn M D & Son, Meats
Rogers, Touchton & Co, Clo & Men's Furng
Ross J S, Grocer
Rudisill W F, Publisher
Saliba & Saliba, Fruits, etc
Sampson Peter, Grocer, etc
Sessons, Barber & Co, Gen Store and Naval Stores
Smith W H & Co, Naval Stores and Gen Store
Souter Thomas, Grocer
Spivey Grocery Co, W
Spivey J F & Co, Gen Store and Naval Stores
Spivey J H & Bro, Laundry
Spivey & Heard, Men's Furnishings etc
Spivey & Moore, Gen Store & Naval Stores
Strickland J H, Grocer
Summer & Pounds Lumber Co
Tucker E W & Co, Grocer
Union Pinopolis Saw Mill
Veal J R, Gen Store
Vereen W C, Gen Store & Naval Stores
Vick A G, Variety Store
Webb W A, Mfr Brick
Welsh & Cooper, Planing Mill
Westbrook H V & Bro, Gen Store
Williams J A, Livery
Williams Perry J, Grocer
Williams T E & Co, Gen Store
Williams & Hutchings, Saw Mill

MOUNTAIN HILL, Harris County

Meadows Mrs M J, Gen Store
Smith Fannie (Mrs Amos), Gen Store

MOUNTAIN SCENE, Towns County

England & Stroud, Gen Store

MOUNTAINTOWN, Gilmer County

Jones C W, Gen Store
Withrow John W, Miller

MOUNT AIRY, Habersham County

Echols John M, Grocer
Fort John P, Fruit Grower
Gresham Bros, Hotel
Kimsey A L, Gen Store
McConnell W A, Gen Store
McConnell T J & J R, Gen Store
Newton E C, Gen Store
Wilcox M C, Publisher

MOUNT PLEASANT, Wayne County

Akin L R, Gen Store
Goin W A, Gen Store

MOUNT VERNON, Montgomery County

Abt T B, Blacksmith & Wheelwright
Browning Chas D, Gen Store
Crawley Warren, Fish Market
Folsom D W & Son, Publishers
Fountain Jesse I, Rice Huller & Grader
Fountain Wm E, Racket Store
Fox Lessie (Mrs C W), Milly
Fox Robert L, Drugs
McQueen W H, Gen Store
McRae M, Hotel
McRae W C, Saw Mill & Gin
McRae & Bro, Gen Store
McRae & Thompson, Coffins
Mason & Bland, Mfrs Brick
Morrison J W, Gen Store
Morrison M & Co, Drugs
Moses J J, Gen Store & Saw Mill
Mount Vernon Iron & Brass Foundry
Mount Vernon (The) Bank, J H McArthur Pres, W A Peterson Cash
Mount Vernon Machine Works
Rackley W L D, Gen Store
Thompson Mrs Maxie J, Gen Store

MOUNTVILLE, Troup County

Brock B H, Drugs & Gro
Fincher I D, Hotel
Fuller Bryant, Gen Store
Lane H H, Drugs
Moore C D, Mdse and Lumber
Mutual Coffin & Casket Co, Mfrs
Porter W C, Blacksmith
Smith C W, Gen Store
Trippe J N & Co, Gen Store
Trippe & Russell, Warehouse
Wells G I, Gen Store

MOUNT ZION, Carroll County

Entrekin & Shaw, Gen Store
Martin James A, Drugs
Mize J G, Saw Mill
Morris W T, Gen Store
Morris H H & Bro, Gen Store
Savitz J M, Gen Store

MOXLEY, Jefferson County

Carswell B S, Gen Store
Cheatham T M & Co, Saw Mill
McDaniel N T, Gen Store
Tinsley Mrs M E, Gen Store

MOYE, Clay County

McLendon J W & Son, Gen Store
Sutton T C & Sons, Gen Store, Gin and Saw Mill

MUDGE, Pierce County

Griffin M, Gen Store
McDonald & Jeffords, Crosstiea

MULBERRY, Jackson County

Rainey H N & Son, Gen Store

MULBERRY GROVE, Harris County

Richardson M L, Gen Store

MUNNERLYN, Burke County

Carpenter J N & Co, Gen Store
Carswell P W, Gen Store
Elsey Oil Mill & Fertilizer Co
Lambert F Mrs J A), Gen Store
Rogers J B & Co, Gen Store
Smith E A, Gen Store
Warnock George O, Gen Store

MURPHY, Colquitt County

Ashburn Lumber Co, Saw Mill & Gen Store
Duren N L, Livery and Gen Store
Rosencroft W P, Gen Store

MURRAY, Schley County

Kelly James, Gen Store

MURRAYVILLE, Hall County

Montgomery & Ellis, Saw Mill
Parks H C, Gen Store

MUSELLA, Crawford County

Childs J D, Gen Store
Dickey R L, Gen Store

MUSGROVE, Laurens County

Warren T D, Gen Store

MYERS, Bulloch County

Johnson Bros & Co, Naval Stores
Kingery J B, Gen Store

MYRA, Appling County

Floyd B F, Gen Store
Marabburn M T, Naval Stores

MYRTLE, Houston County

Anderson G D, Gen Store

MYSTIC, Irwin County

Bussell Z J & I J, Water Mill & Gins
Diamnke F S, Grocer
Diamnke R T, Blacksmith
Dorminy & Fletcher Lumber Co, Saw Mill
Drew B, Naval Stores
Panik John B, Gunsmith
Wilcox B E & Bro, Gen Store

NACOOCHEE, White County

Green J I, Gen Store
Richardson J A, Gen Store
Jornson Holmes, Coal

NAHUNTA, Wayne County

Crawford & Brown, D Gds, Gro, Etc
Herrin Bros, Naval Stores
Herrin J S & Co, Gen Store
Highsmith H C, Gen Store
Morgan Mrs E L, Gen Store
Morgan J A, Naval Stores & Gen Store

NANKIN, Brooks County

Horn W J, Gen Store
Knight Z T & Son, Gen Store
Wood D M, Gen Store
Woodward W J, Gen Store

NANNIE, Floyd County

Greene J H, Gen Store

NAOMIE, Walker County

Arnold Frank, Blacksmith
Coulter W W, Gen Store
Robinson W M, Saw & Grist Mill

NARROWS, Banks County

Presley John, Gen Store

NASHVILLE, Berrien County

Albriton Augustus, Hardware, Harness, Etc
Bank (The) of Nashville, John F Lewis Pres, J W E Powell Cash
Brown W D & Co, Naval Stores
Bullard A E, Gen Store
Chism W B, Gen Store
Gaskin W M & Bro, Gen Store
Goodman Julia P, Millinery
Goodman W B, Drugs
Hackerman S, D Gds, Clo, Shoes Etc
Lewis S M, Livery
Morris W E & Co, Gen Store
Nessmith & Hall, Saw Mill
Peoples H B & Son, Gen Store
"South (The) Georgian"
Turner A (Mrs R K), Millinery
Tygart R W, Hdwe, Furn, Etc
Tygart S T, Drugs & Ginnery
Tygart W H, Gen Store

NATAL, Union County

McGee W T, Gen Store

NATHANIEL, Johnson County

Bray C T, Gen Store
Oliver William, Gen Store

NAYLOR, Lowndes County

Carter J P, Gen Store
Carter R M, Gen Store Furn Etc
Dampier F L, Gen Store and Crosstiea
Larns J P & Bro, Blacksmiths
Mitchell Mrs L E, Gen Store & Millinery
Patterson G T, Naval Stores
Peeke H B, Saw Mill
Peters & Bamberg, Gen Store
Stalsey M S, Drugs

NEAL, Pike County

Alford T B, Gen Store
Blount C M, Gen Store
Gilbert & McGee, Gen Store
Hartnett W H, Distiller

THE BEST EQUIPPED AND

The Largest Saw Mill Manufacturing Plant in the World

Our Machines are all Specialties and covere l by patents, and have points of essential superiority over all others. First Prizes having been awarded us at all contests.

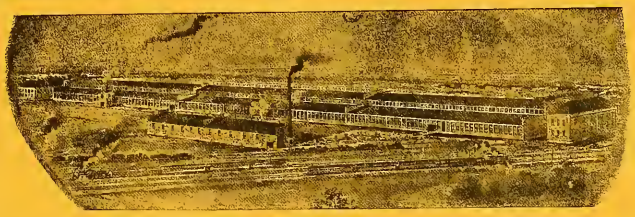

The DeLoach Patent Variable Feed Saw Mill is unlike any other and vastly superior. The DeLoach Patent Triplex Hay Press is the most powerful known, and the quickest in operation.

We build Shingle Mills, Lath Mills, Stave Mills, Planers, Edgers, Grinding Mills, Water Wheels, etc.

Branches:
NEW YORK, N. Y.
ST. LOUIS, MO.

DeLOACH MILL M'F'G CO.,

400 Highland Ave.
Atlanta, Ga.

Distributing Points:
NEW ORLEANS, LA.
DENVER, COL.
MINNEAPOLIS, MIN.
SPOKANE, WASH.

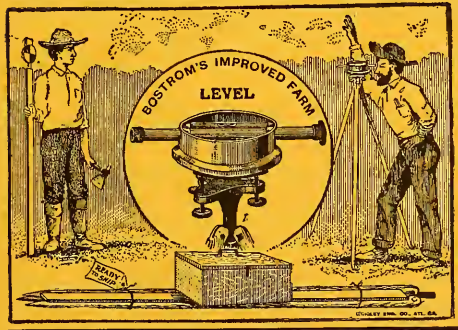

Terrace and Irrigate Your Farm

DON'T PAY
hundreds of dollars for fertilizers and let the rain wash them away, when you can buy a

Bostrom Improved Farm Level
with Telescope for $10.00, or one without Telescope for $5.00 and

SAVE IT ALL
by properly terracing your farm. Reclaim your worn-out land and in a short time make it as productive as the best you have.

FOR ROAD BUILDING,
Laying Tile Drains, Rice Culture, Ditches, Laying Out Orchards, Obtaining Angles and Foundation Levels there is

NO BETTER INSTRUMENT
made.
Write for Descriptive Circulars.

BOSTROM-BRADY MFG. CO.
30 1-2 W. Alabama St. ATLANTA, GA.

THIS IS THE MAN

Who writes advertising for people all over the United States. From Maine to California. How is that for success?

I AM AT YOUR SERVICE.

M. P. WROUGHTON.
P. O. BOX 554 - - - ATLANTA, GA.

If you want the Best Drink in the World say

RED ROCK

And say it

PLAIN

Then you get **RED ROCK GINGER ALE.**

MANUFACTURED BY

HAGAN & DODD CO.,

ATLANTA, GEORGIA.

A. D. Adair & McCarty Bros.

Office ATLANTA, GA.,

13th Floor Empire Building.

Manufacturers

High Grade Fertilizers,

Acid Phosphate or Dissolved Bone,
Pure Animal Bone Meal,
Special Fertilizers for Special Crops.

Write for Memorandum Book giving general information.

ESTALISHED 1866.

CURES CATARRH.

Thousands who have suffered with Catarrh and Hay Fever testify to the efficacy of

TOTAL ECLIPSE CATARRH CURE.

It is needless for you to continue a victim of the twin banes of humanity. If you are physically and mentally depre sed by either Catarrh or Hay Fever give our remedy a test.

If the first trial doesn't improve your condition we'll cheerfully return the money paid.

Of all the cures offered the suffering, we know ours is the safest, surest and best.

Packet for pipe 100 Cigarettes $1.00.

Sent postpaid upon receipt of price.

Eclipse Medicine & Manufacturing Company,

ATLANTA, GA.

THE MOWRY CANDY CO.,

MANUFACTURING CONFECTIONERS

Mowry's Cream Kisses a Specialty

Office and Factory

82 N. FORSYTH STREET, ATLANTA, GEORGIA.

DROPSY CURED

Send to Dr. H. H. Green's Sons for ten days' treatment, directions and terms.

THEY CURE DROPSY IN ITS VARIOUS FORMS

Some may say your case is complicated and Dr. Green's Sons can not cure you; be not discouraged. All cases of Dr psy are complicated, more or less. Dr. Green's Sons are constantly curing persons of Dropsy—cases that have been pronounced hopeless by the best physicians.

Remember, ten days' treatment free by mail. Under this proposition can any person be wicked enough to cry humbug?

Remember—Ten Days' Trial Treatment Free to Every Sufferer

DR. H. H. GREEN'S SONS,

LONG DISTANCE CALL 1806. BOX H, ATLANTA, GA.

W. M. SCOTT & CO.

City Properties, Farms, Pine Lands

72 N. BROAD STREET, - - - - - ATLANTA, GEORGIA.

Over 25 years active continuous experience.

(Our Mr. Scott was Adgt. 13th Wis. Vet. Vols. Past Dept. Commander G. A. R. Ga. & S. C.)

Write us for any information concerning Greater Georgia. Enclose stamps for postage.

GOPHER OIL

THE NEW ERA REMEDY

Should be in every home for emergencies. It takes out the fire of burns and scalds and heals up the sore Is specific for Chronic Sores, Ulcers, Eczema, Sprains, Swelling , Rheumatism, Inflammation, Mumps, Chilblains, Piles and all injuries.

Using GOPHER OIL convinces all that it is no experiment. GOPHER OIL is the ideal "Twentieth Century Remedy," the "New Era Medicine." The world today is confronted with the fact that GOPHER OIL is the most wonderful and powerfully penetrating substance yet produced, and with all this, it does not sting the tender parts to irritation, but soothes to gentle rest and ease, the irritated nerves, the nagging pain, the weeping sore, the eczematous itch, conquering the evil, not effecting in the least healthy tissue.

Full directions go with each 25c. or 50c. bottle. Get it at druggists and country stores.

M. F. GAME Proprietor, ATLANTA, GA.

NEBO, Paulding County

Doyal L T, Meats

NEEDHAM, Ware County

Moore, Sharpe & Co, Gen Store & Naval Stores
Thrift & Hickox, Naval Stores

NEESE, Madison County

Glenn James W, Gen Store

NELLWOOD, Bulloch County

Lester R F Jr, Naval Stores

NELSON, Pickens County

Blue Ridge Marble Co
Nelson Mercantile Co, Gen Stroe
Sheppard Miss Iowa, Milly & Soda Ft
Thomason H D & Son, Saloon
Wilson Lumber Co

NETTIE, Forsyth County

Greene & Blackstock, Gin, Saw and Grist Mill
Hansard J L, Gen Store
Majors W L, Gen Store
Martin Sam C, Gin & Saw Mill

NEVILS, Bulloch County

Banks S C, Gen Store

NEW, Chattooga County

Johnston R B, Blacksmith

NEWBORN, Newton County

Adams & Mitchell, Blacksmiths
Childs Robert, Gen Store
Duke Loyd & Co, Gen Store
Harrell & Wilson, Gen Store
Pennington M E, Grocer
Pitts J T & J W, Gen Store
Porter J C & F R, Gen Store
Speer T J, Gen Store
Stanton J O, Gen Store
Stowe W E, Drugs

NEWBRIDGE, Lumpkin County

Crenshaw A B & Co, Gen Store
Johnson D O, Gen Store
Whelchel A B, Gen Store
Whelchel J R, Grocer, Etc
Whelchels A S, Gen Store

NEW ENGLAND CITY, Dade County

Wilson R L, Gen Store

NEW HOPE, Paulding County

Brawner J J, Gen Store
Brown L L, Gen Store, Gin & Mill
Ellet & Whittaker, Gen Store
Rackley W B, Gen Store

NEW MARKET, Monroe County

Fears & Ham, Millers

NEWNAN, Coweta County

Adams L, Millinery
Armstrong & Co, Grocers
Arnall Ginnery Co
Arnall & Farmer Mdse Co, Gen Store
Askew Bros & Co, Gen Store
Askew W S Co, Millers
Atkinson Bros, Gen Store
Banta H S, Jeweler
Barnett St John & Co, Gen Store
Barron C J, Repair Shop
Black Bros, Gen Store
Boone D W, Gen Store
Bradley J P, Gen Store
Bradley J P & Foegel, Tailors
Bradley & Banks, Gen Store
Bradley & Wester, Drugs
Broadwater & Moore, Meats & Rest
Brown & Whatley, Publishers
Burch A R, Restaurant
Burdette A R & Co, Cotton & Fertilizers
Burpee T G, Harness & Tanner
Butts Fannie, Millinery
Byrum William C, Grocer
Camp Thomas L, Gen Store
Carmichael G O, Grocer
Carmichael J W, Grocer
Carmichael W S, Butcher
Cates A B, Woodyard
Cavender S J, Livery
Cole R D Mfg Co, Planing Mill, Foundry, Etc
Coweta-Fertz Co, Branch
Coweta Nat Bank, R H Hardaway Pres, N L North Cash
Cuttino P F & Co, Gen Store
Farmer C W, Grocer
Farmer & Lee, Gen Store
First Nat Bank, Charles C Parrott Pres, H H North Cash
Gearreld W P, Livery
Gibson J S, Farmers' Supplies
Glover H C & Bro, Gen Store
Goodrum J J & Son, Mfrs Shoes
Hardaway & Hunter, Gen Store
Hodge J R, Wood Wkr
Holmes W P, Grocer
Holt & Cates, Drugs
Hughes R, Gen Store
Hutchins J B, Gen Store
Irvin J S & Co, Gen Store
Jackson Mary J (Mrs W C), Gen Store
Jackson W E, Grocer
Johnson Hardware Co, Hdwe
Jordan & Reese, Grocers
Keith M G, Livery
Keith M G & J J, Live Stock
Krueger Wm (agt), Harn Etc
Land J D, Gen Store
Lee E A B (Mrs J A), Milly
Leigh S E, Gen Store & Mill
McCutcheon & Parrott, Pubs
Manget V E, Gen Store
Manget D T & Co, W Grocers
Martin J M, Tinner
Martin Bros, Meats, Etc
Mendelson Charles, Racket Store
Mendelson M, Clot, Shoes, Etc
Mendelson Sol, Gen Store
Merck & Demp, Bicycle Repairs
Miller J S, Lumber, Etc
Murray S W, Stationery, Etc
Newman Bros, Gen Store
Newnan Banking Co, B T Thompson Pres, J H Pendergrast Cash
Newnan Bottling Works
Newnan Canning Co
Newnan Cotton Mills, Yarns
Newnan Furniture Co
Newnan Jewelry Co
Newnan Light & Power Co
Newnan Market & Ice Co
O'Neal A B, Racket Store
Olmstead O S, Grocer
Orr & Powell, Gen Store
Owens J W, Grocer
Penniston Paul, Drugs
Pinson House
Pope Alexander, Hardware
Potts T E, Gen Store
Powel Thomas W & Co, Cotton
Powers J A (agt), Grocer
Reese E O, Furniture
Reese Drug Co
Reid J S, Restaurant
Reynolds J F, Gen Store
Robinson D, Clothing, Etc
Salbide M, Mfr Cigars
Shackleford T F, Cotton & Fertilizers
Scroggins Furniture Co, R
Smith J E, Gen Store
Spence & Meyer, Gen Store
Steed W A, Contractor
Stephens J A & Co, Gen Store
Stewart R J, Grocer
Swint J T, Gen Store
Taylor J W & H W, Grocers
Thompson & Scroggins, Undtkrs
Welch W L & Co, Gen Store
Widener J H, Gen Store
Williams O T, Gen Store
Word A R, Wood and Coal

NEWPORT, Fannin County

Mashburn Thomas, Gen Store
Stepens W J, Gen Store

NEW PROVIDENCE, Wilkinson County

Burke A N, Gen Store

NEWRY, Troup County

Hall C Y, Gen Store
Hendricks W L, Gen Store

NEWTON, Baker County

Cox S M, Gen Store and Logging
Grider M R, Saloon
Hall J W, Gro & Saloon
Hall R L & W H, Gen Store & Saloon
Ledbetter H A (agt), Gen Store & Hotel
Livingston W T, Gin & Grist Mill
McConnell Bros, Naval Stores
McRainey M A, Naval Stores & Gen Store
Norris J T, Gen Store
Norris C E & Bro, Gen Store
Ryals Mrs E A, Millinery, Etc
Solano J M, Gen Store

NEWTON FACTORY, Newton County

Dick R F, Blacksmith
Gaither Mrs A L, Grocer
Pickett James E, Grocer
Pickett W H, Gen Store

NICHOLLS, Coffee County

Bagley J H Sons & Co, Gen Store
Brantley A P Co, Gen Store
Brigmond A W, Grocer
Cash Grocery Co
Cohn Nathan D, D Gds & Clothing
Cole Daniel F, Naval Stores & Gen Stores
Davis J A, Gen Store
Dedge J L, Saw Mill & Gen Store
Hall M, Gen Store
Jardine J M & Co, Jewelers
Kirkland R G, Naval Stores & Gen Store
Lott Dan, Gen Store & Gin
McLauchlin N L, Gen Store
Meeks D H, Drugs
Nat Trading Co, Gro & Bicycle Supplies

NICHOLS—Continued

Nicholls Bottling Works, Soda Water
Nicholls Grocery Co
Nicbols Mfg Co, Naval Stores & Gen Store
Olliff A M (Mrs J A), Gen Store
Parker & Anderson, Gen Store & Hotel
Rabinowitz Wm, Gds, Clo etc
Ritch E D, Gen Store
Robinson A G, Gen Store & Crossties
Southern Pine Co of Georgia, Timber
Tanner F M, Gen Store
Williams John, Livery

NICHOLSON, Jackson County

Bond C L, Gen Store

NICKAJACK, Cobb County

Mosa H A, Gen Store

CONCORD WOOLEN MILLS,
MANUFACTURERS
CASSIMERES, SUITINGS,
JEANS AND PANTS.
Established 1867. NICKAJACK, GA.

NICKELSVILLE, Gordon County

Holbrook W J, Miller, Etc

NICKVILLE, Elbert County

Booth Bros, Gen Store

NIELLY, Telfair County

Smith T J, Gen Store & Naval Stores

NILE, Brooks County

Crocker C A, Gen Store
Young S M, Gen Store

NINNERVILLE, Morgan County

Cook J W, Gen Store

NIXON, Coweta County

Horton W J, Gen Store

NOAH, Jefferson County

Avera E C, Gen Store
Avera W C, Fertilizers
Baggett R R, Gen Store

NOBLE, Walker County

Glass J P, Gen Store

NOCHWAY, Randolph County

King W G, Gen Store

NONA, Putnam County

Hawkins C H, Gen Store
Jackson J D, Gen Store
Jones & Gregory, Gen Store

NORCROSS, Gwinnett County

Bolton, Ford & Co, Ginnery
Cain S, Gen Store
Dean E C, Gen Store
Haynie John W, Hardware & Repair Shop
Johnson A A & TE, Gen Store
Keady W M, Drugs
Letson Bros, Grocers
Lietch W R, Gin and Saw Mill
Lively C P & Son, Gen Store
McElroy & Nesbitt Furn Co
Martin A A & Son, Gen Store
Medlock McDaniel Co, Gen Store
Medlock & Elder, Livery
Johnston J F, Gin and Saw Mill
Southern Oak Leather Co, Tanners
Wall & Meyers, Gen Store
Webb James W, Gen Store

NORDEN, Bryan County

Tuten W G, Saw Mill

NORMAN, Pike County

NORRISTOWN, Emanuel County

Durden J F, Gen Store
Durden W J, Blacksmith
Durden W S, Gen Store
Phillips William C, Saw Mill
Price W D, Gen Store
Ricks E L, Gen Store
Smith Bros, Gen Store
Thigpen A M, Gen Store

NORTHEN, Hancock County

Coleman W N, Gen Store

NORTON, Whitfield County

Robinson J M, Gen Store

NORWOOD, Warren County

Avery & Bro, Blacksmiths
Barksdale B B, Gen Store
Cooper W H (agt), Saw Mill & Gin
Darden N M, Drugs
Hawes W L, Gen Store
Hill V V, Gin and Miller
Johnson R L, Hotel and Blksmith
McGinity & Shurley, Gen Store
Massengales S E & Co, Gen Store
Norman J M, Gen Store
Pilcher & Evans, Fertilizers
Ray & Co, Gen Store
Smith Matthew, Gen Store
Stanford Miss M L, Gen Store

NOTE, Putnam County

Maddox N G & Co, Gen Store

NOVETTA, Forsyth County

Barrett O M, Gen Store
Tatum R S, Gin and Saw Mill
Wallace G E, Gen Store

NUBERG, Hart County

Norman M M & Co, Saw Mill & Gin
Thornton & Ray, Gen Store

NUNEZ, Emanuel County

Dozier W P, Gen Store
Fordon L P & Co, Drugs
Phillips A C & Co, Gen Store & Saw Mill
Youmans S & Co, Gen Store

NUNN, Washington County

Nunn P C, Gen Store

NUNNALLY, Walton County

Adams J M, Gen Store

NYDIA, Henry County

Rowan W R, Gen Store

NYE, Taliaferro County

Stone C H, Gen Store
Wright John T, Gen Store

NYSON, Fayette County

Jones C P, Gen Store

O'NEAL'S MILLS, Troup County

Floyd T L, Gen Store
Kimbrough & O'Neal, Gen Store
Satterwhite D H, Gen Store
Satterwhite & Bryant, Gins
Smith W J, Grocer

OAKFIELD, Worth County

Campbell J E & Co, Gen Store
Davis D H, Gen Store
Davis W A, Gen Store
Dupree Bros, Gen Store and Naval Stores
Hall M D (Mrs W J) Gen Store & Drugs
Harris C H & Co, Gen Store
Hicks R N, Drugs
Jackson W J, Gen Store
Linden Lumber Co, Hardwood Lumber Etc
Rountree J E & Co, Saw Mill
Vickers & Co, Naval Stores
Wallace George W, Gen Store

OAK GROVE, Quitman County

Ellis John R, Gen Store
Morris J W, Gen Store & Gin

OAKHURST, Cobb County

Brown J W, Gen Store
Davis A D, Gen Repair Shop
Garrison T W, Fertilizers, Gin & Mill

OAKLAND, Meriwether County

Atkinson & Co, Gen Store
Blakely W L, Gen Store
Clarke John R, Blacksmith
Oakland Ginnery,
Powers E H, Gen Store
Sitton H C & Son, Blacksmiths & Wood Shop
Thrash & Crouch, Gen Store

OAKLAND CITY, Fulton County

Allen J R, Gen Store
Chapman & Bro, Gen Store
Mobley W H, Confectioner
Tucker C M, Gen Store

OAKLEY MILL, Cobb County

Johnson C E, Gen Store
Peed C C, Gen Store

OAKRIDGE, Meriwether County

Hamby B F, Gen Store

OAKWOOD, Hall County

Allen W C, Gen Store
Odell U S, Gen Store
Pierce, H F, Gen Store
Sargent C F, Gen Store

OAKY, Effingham County

Burns G W, Saw & Grist Mill
Harrelson E D, Naval Stores
Snooks O D Sons, Naval Stores
Wilson S A, (Est of), Gen Store

OATTS, Burke County

Lynch W H, Gen Store

OBE, Colquitt County

Acme Lumber Co,
Barber & Norman Bros, Naval Stores & Gen Store
Butler J L, Saw Mill
Horne K W, Gen Store, Gin and Saw Mill
Moore Mrs S L, Gen Store
Norman Pearce & Co, Naval Storea
Perry Julien E, Gen Store
Rentz Bros, Gen Store
Reynolds J M & Co, Gen Store
Sikes J B & Co, Gen Store and Livery
Wilder M L (Mrs T L), Gen Store

OCEE, Milton County

Bagwell & Douglas, Gin
Cunningham D B, Gen Store
Shirley J W & Bro, Gen Store

OCHILLEE, Chattahooche County

Broadnax J T, Lumber
Van Horne W I, Gen Store

OCHLOCHNEE, Thomas County

Anderson D B, Gen Store
Anderson J H, Gen Store & Saw Mill
Anderson J R, Drugs & Gro
Burch J R, Saw Mill
Cardin J F, Gen Store
Groover J T & J S, Saw Mill
Groover, Singletary & Co, Gen Store
Hudson Lumber Co, Saw Mill
Patterson & Walker, Naval Store
Pittman & McGoogan, Naval & Gen Sto
Segler W T, Saw Mill
Silla L R, Gen Store & Livery
Sills W D, Gen Store
Singletary Susan E, Millinery
Singletary & Co, Gen Store
Spence Isaac S, Gen Store
Stephens & Calhoun, Gen Store
Watson, Covington & Co, Naval Stores, Gen Store

OCHWALKER, Montgomery County

Hilton & Dodge Lumber Co, Saw Mill
Knox R H (The) Co, Gen Store
Way W H, Gen Store

OCILLA, Irwin County

Bank of Ocilla
Bruce C E & Bro, Meats and Ice
Ensign-Oskamp Co, mfrs Lumber
Fiveash & Paulk, Gen Store
George J B, Hotel
Harper L H, Blacksmith
Henderson Reason & Co, Gen Store
Hogan D J, Gin
Howell J E & Co, Gen Store & Naval Stores
Irwin County Publishing Co
Luke & Clements, Stock Dlrs
McCall Walter, Gen Store
Ocilla Dispensary, Liquors
Ocilla Hardware & Supply Co
Ocilla Pharmacy
Overby Miss T E, Millinery
Paulk, Little & Griner, Gen Store
Paulk, Sutton & Co, Live Stock
Paulk & Co, Gen Store
Powell, Bullard & Co, Naval Stores and Gen Store
Purvis & Co, Gen Store
Sapp Drug Co
Sutton Bros, Ginnery
Sutton Paul & Sutton, Gen Store
Waits, Tankersley & Co, Gen Store
Wilcox Mrs A B, Hotel

OCONEE, Washington County

Bailey C M, Gen Store
Curry T A, Gen Store
Gilbert G J, Gen Store
Graybill L A, Gen Store
Hodges C M & Bro, Gen Store

OCONEE MILLS, Hall County

Buffington J P & J R, Gen Store
Gaines H W T, Miller and Gin
Gaines John O, Gen Store

OCTAGON, McIntosh County

Fennell J H & Co, Gen Store
Williams & Linder, Gen Store

OCTAVIA, Cobb County

Darby Asa, Gin and Mill

ODELL, Forsyth County

Stone, Dodd & Stone, Gin
Webb Joel, Gen Store

ODESSA, Wayne County

Morris J S, Brick Mfr, Gen Store, Grist and Saw Mill

ODESSADALE, Meriwether County

Cole & English, Blacksmiths
Cunningham T W, Gen Store
Glanton W A, Gen Store
Harman J O & Co, Gen Store
Partridge Bros, Gen Store & Mill
Smith W R S, Gen Store

ODOMVILLE, Emanuel County

Adama A S, Saw Mill
Herman James T, Gen Store

ODUM, Wayne County

Burnett & Dukes, Naval Stores
Carter & Gurr, Naval Stores and Gen Store

OFFERMAN Pierce County

Aspinwall M A, Gen Store & Naval Stores
Chancey J W, Gen Store
Johnson Mrs J Q, Millinery
Leigh J L, Gen Store
McDonough H A, Gen Store
Southern Pine Co, of Georgia

OGDEN, Sumter County

Carter J C, Gen Store

OGEECHEE, Screven County

Burns B, Ginnery
Ennies M J, Gen Store
Mallory & Jaudon, Naval Stores and Gen Store
Nunnally R W, Gen Store
Roberts A R, Gen Store

OGLESBY, Elbert County

Deadwyler A P, Gen Store
Oglesby D P, Gen Store

OGLETHORPE, Macon County

Bank of Oglethorpe, W H Stewart Pres, C J Dunn Cash
Bridges R L & Bro, Gen Store
Brown & Co, Saw Mill
Coogle D P, Gen Store
Crumley M F, Drugs
Edwards W S, Gen Store
English W L, Live Stock & Vehicles
Gardner & Shealy, Com Cotton and Fertilizers
Grant P T, Saw Mill
Greer L C, Publisher
Greer & Kleckley, Com Cotton
Johnson S K & Son, Gen Store
Kaigler J H, Ginnery, etc
Kelsoe Mrs M P, Millinery
Lofley & Shealy, Gen Store
McBride & Collins, Gen Store
McCarty M V, Gen Store
McKay & McBride, Livery
Moffett T E, Livery
Murray E L, Saloon
Nelson J L, Gen Store
Nelson J P, Gen Store
Scovill T Mayes, Hotel
Shealey W P, Saloon
Shealy A E & Bro, Gen Store & Coffins
Webb W E, Gen Store
Williams J B, Warehouse

OHOOPEE, Tattnall County

Bird C C & Co, Grocers, Etc
Cowart D C, Gen Store
Evans W J & Co, Gen Store and Naval Stores
Graham C M & Son, Gen Store
McKenzie & Chitty, Saw Mill
Meadows George W, Naval Stores and Gen Store
Meadows J W, Saw Mill
Newton & Newton, Gen Store
O'Quinn & Baldwin, Gen Store
Ohoopee Mercantile Co, Gen Store
Swindell M L, Gen Store

OKAPILCO, Brooks County

Drew R Y, Gen Store
Hodges J J, Gen Store

OLA, Henry County

Crowell A L (Mrs J F), Gen Store
Crowell S P, Gen Store & Mill
Crowell T J, Blacksmith
Norman A C, Gen Store & Blacksmith
Rape J S, Gen Store

OLGA, Stewart County

Crumbley J D, Gen Store

OLIVER, Screven County

Grovenstein J A, Gen Store
Hodges W P, Gen Store
Hunter W T, Gen Store
Lanier A B, Drugs
Oliver Supply Co, Gen Store

OLLIE, Gilmer County

Poindexter J W, Gen Store

OLMSTEAD, Washington County

Beach W R, Gen Store

OLNEY, Screven County

Brewer J M, Gen Store
Parker M L (Mrs M L), Gen Store

OLYMPIA, Lowndes County

Bernal C D, Gen Store
Crowley B M, Blacksmith
Faulk & May, Gen Store
Fitzgerald J B & W E, Grist Mill
Fitzgerald W A & Co, Grocers
Helton A H, Grocer, etc
Omaha Warehouse & Com Co

OMAR, Wayne County

Aspinwall J A, Gen Store and Gin

OMECRON, Wilkinson County

Green John R, Gen Store

OMEGA, Worth County

Cowart M, Gen Store
Marchant Joseph, Gen Store
Taylor J W, Gen Store
Whidden Bros, Gen Store

ONIDA, Liberty County

Ellarbee H G, Gen Store
Gooden W P, Gen Store

ONO, Campbell County

Watkins J C, Gen Store

OOSTANAULA, Gordon County

Mansell W T, Gen Store

OPHELIA, Wilkea County

Jackson T J, Gen Store
Quillian E P, Drugs
West Yellow Pine Co, Saw Mill and Gen Store

OPHIR, Cherokee County

Cannon G W, Gen Store
Norton W S, Gen Store

ORAN, Murray County

Logan & Reed, Gen Store

ORANGE, Cherokee County

Jones R T, Gen Store

ORCHARD HILL, Spalding County

Crawley F M, Gen Store
Grubbs W J, Gen Store

Swint M F (agt), Gen Store

OREMONT, Polk County

Lacy-Buck Iron Co, Mfrs

ORIANNA, Laurens County

Kitchens W H, Gen Store
Smith Joel L, Gen Store

ORIE, Baker County

Sharpe John R, Naval Stores & Gen Store

ORIENT, Gwinnett County

Brownlee A J, Gen Store

ORLETTA, Stewart County

Hardin J J & Son, Gen Store

ORRVILLE, Washington County

Orr James D, Mill & Gin
Smith A E, Gen Store

ORSMAN, Floyd County

Barnes Bros, Gen Store

ORUS, Colquitt County

Jackson Lumber Co, Saw Mill

OSANDA, Campbell County

Aderholt H P, Blacksmith
Campbell Robert, Gen Stores

OSBORN, Towns County

Wood & Adams, Gen Store

OSCARVILLE, Forsyth County

Bailey J W, Gin
Crow W T, Gen Store
Waldrop Ira, Gen Store
Waldrop & Crow, Gin

OSGOOD, Berrien County

Phillips P D, Saw Mill
Phillips & Hollingsworth, Saw Mill

OSIERFIELD, Irwin County

Harper A L & Co, Gen Store
Shepherd, Ford & Co, Dry Goods
Sheppard A, Gro and Blksmith

OSWALD, Telfair County

Cook Bros, Gen Store
Moon J W (agt), Saw Mill

OTHELA, Cherokee County

McLain James, Gen Store

OTIS, Forsyth County

Burris R B, Gen Store & Flour Mill
Nuckols T L, Gin & Saw Mill
Pendley John F, Gin and Grist Mill

OUSLEY, Lowndes County

Denmark J C, Gen Store
McQuaig S C, Gen Store & Naval Stores

Sims W A, Gen Store

OVAL, Paulding County

Ellis C S, Gen Store

OWENSBYVILLE, Heard County

Owensby I M, Gen Store
Owensby O J, Gen Store

OWEN'S FERRY, Camden County

Dyal & Lang, Gen Store & Rice Planters
King H C Jr, Rice Planting, Ties, Lum & Gen Store
McKinnon L T, Gen Store

OWLTOWN, Gilmer County

OXFORD, Newton County

Bentley M A, Meats
Branham J W, Gen Store
Henderson F A, Gen Store
Johnson J Z, Gen Store
McGath & Bonnell, Publishers
Stone D T & Son, Grocers

OZELL, Brooks County

Clyatt & Ham, Naval Stores
Tolar F P, Gen Store
Vann E E, Gen Store

PACE, Newton County

McCord O P, Gen Store
Ramsey C D, Gen Store

PALMETTO, Campbell County

Bearden W F, Flour Mill
Bullard T P, Drugs
Bullard & Smith, Gen Store
Daniel H T, Gen Store
Daniel M W, Gen Store
Johnson Mrs M E, Millinery
Langston Fanny, Millinery
McCollum S S, Gen Store
Morris H W, Grocer
Moseley C B, Gen Store
P C M Cash Store, Gen Store
Palmetto Cotton Mills, Yarns, etc
Smith W J, Grocer
Smith & Smith, Drugs
Steed F H, Guano
Thornton Bros, Gen Store
Zellars H C, Hardware

PANOLA, DeKalb County

White F M, Gen Store

PANSY, Lincoln County

Powell W C, Gen Store

PANTHERSVILLE, DeKalb County

Warren A M, Gen Store
White Thomas A, Gen Store

PAOLI, Madison County

David Bros, Gen Store
Mercier J S & Co, Gen Store

PARIS, Coweta County

Collins S G, Gen Store
Summer W H, Gen Store

PARISH, Bulloch County

Beacham H S, Gen Store
Calhoun J A, Gen Store
Durden E M, Saw Mill
Durden W M & Co, Saw Mill
Everett J & Son, Gen Store
Parish J Blitch, Gen Store
Turner O C, Grocer

PARKER STORE, Hart County

Carnes J E, Gen Store
Chappelear J B F & Son, Gen Store
Eaves R W, Gen Store
Walters J C, Gen Store

PARKERVILLE, Worth County

Jenkins & Livingston, Saw Mill
McNeil G B, Gen Store and Drugs

PARKMAN, Chattahoochee County

Layfield J B, Gen Store

PARKS, White County

Seabolt T W & Bros, Gen Store

PARRAMORE, Screven County

Parker H W, Naval Stores & Gen Store

PARROTT, Terrell County

Brightwell John L, Gen Store
Cook H A, Gen Store
Cook Gin & Mill Co
Cook & Carter, Gen Store
Culpepper U A, Blacksmith
Jennings W S & Co, Grocers
Lee A J & Sons, Saw Mills, etc
Lee Bros, Gen Store
Morgan W D & Co, Gen Store
Parrott Square Bale Gin Co
Tilley J W, Gen Store
Williford J H & Co, Drugs

PASCHAL, Talbot County

Barnes Mrs W H, Gen Store
Beckley A D, Gen Store
Moore C W & Co, Gen Store
Perkins Co, Saw Mill
Union Telephone & Electric Co

PATAULA, Clay County

Crozier C C, Gen Store

PATILLO, Monroe County

Bell D M & Son, Gen Store

PATTEN, Thomas County

McNatt J C D, Naval Stores & Gen Store

PATTERSON, Pierce County

Blumenfeld I & Adler, D Gds Clo Etc
Hyers Henry (The) Co, Gen Store
Jackson J L, Gen Store
Moore W R, Drugs
O'Quinn J H, Drugs
Price M E (The) Co, Gen Store
Tyre S R, Gen Store & Crossties
Tyre Henry (The) Co, Gen Store
Walker D J & Son, Gen Store

PAULINA, Harris County

Jones R M, Gen Store

PAVO, Thomas County

Adams Bros, Gen Store
Alderman E, Hotel
Barwick B H, Publisher
Cromartie Sadie G, Millinery
Davis T W, Livery
Harris J Frank, Drugs
Harrison J D, Gen Store & Naval Stores
Holloway M R, Gen Store
Horne K S, Fruits
Paul J C, Blacksmith
Peacock D D, Gen Store
Reddick J H & Co, Gen Store
Redfearn E C, Saw Mill, Etc
Shelley C C, Naval Stores & Gen Store
Sherrod Bros, Saw Mill
Wheeler J T, Gen Store

PAWNEE, Decatur County

Hollingsworth C N, Saw Mill

PAX, Effingham County

Gnann J M, Gen Store

PAYNE, Cherokee County

Crawford A T, Gen Store

PAYNTER, Fannin County

PEACE, Baker County

Hudson E L & Co, Gen Store
Sanders N H, Gen Store Saw Mill & Gin

PEACHLAND, Macon County

Sandlin J J, Gen Store

PEACOCK, Coffee County

Giddens A, Gen Store

PEARL, Camden County

Whitehead George W, Gen Store

PEARLY, Laurens County

Brown R E, Saw Mill
Robertson J M, Gen Store
Thaggard Bros, Naval Stores & Gen Store

PEARSON, Coffee County

Brogdett James, Gin
Corbett Joe & C W, Drugs
Corbett M S & Son, Gen Store
Davis J F, Gen Store
Guest F M, Gen Store & Naval Stores
Harrell N E, Gen Store
Holzendorf C P, Livery
Isler J N, Drugs
Kirkland B Jr, Gen Store
Kirkland Jeff, Naval Stores & Gen Store
Mancil L, Grocer
Moore E L, Saw Mill
Morris J W, Gen Store
Overstreet J F, Gen Store
Sears H F, Naval Stores & Gen Store
Suggs T D, Gen Store
Tillman Z C, Saw Mill
White & Corbett, Gen Store

PEEKSVILLE, Henry County

Ingram W B J, Gen Store
Maddox W H, Gen Store

PELHAM, Mitchell County

Anton Bros, Fruits
Atkinson W S, Gin & Grist Mill
Belin J P & Co, Saw Mill
Berman L & Co, Gen Store
Bradford J N, Gen Store
Brightwell G W (mgr), Grocer
Buntin C W & J B, Gen Store
Cannon & McClain, Meats
Churchwell A F, Dry Goods & Clo
Cochran & Keaton, Livery
Daniel D, Gen Store
Davidson H C, Gen Store
Everett Mercantile Co, Gen Store
Everett & Battle, Dry Goods, Shoes, Etc
Farmers' Bank of Pelham, J L Hand Pres, R U Curry Cash
Fort, Hudson & Co, mfrs Coffins
Graham J W, Watch Repairer
Hand (The) Trading Co, Gen Store, Oil Mill and Guano Factory
Harrell Mrs N V, Millinery
Higgston Lumber Co
Hill & King, Drugs
Hollingsworth John, Sales Stable
Howze Jesse, Gen Store
James C V, Hdwe & Vehicles
King Mrs M E, Millinery
King M H, Hotel
Kinney M C, Mfr Barrels
Lane J T & Co, Gen Store
McElvey J O, Saw Mill
Merry H H, Publisher
Mitchell H N & Co, Gen Store
Mize F A, Gen Store & Naval Stores
Mize John J, Mfr Cotton Stalk Choppers
Nelson J E, Livery
Nesmith & Wynne, Gen Store
Parish & McCormick, Furniture
Pelham Hardware & Supply Co, Hardware, Wagons, Crockery, Stoves, Etc
Pelham Mfg Co, Cotton Mills
Perry's Pharmacy
Porter A J, Blacksmith
Powe A E, Gen Store & Naval Stores
Stubbs & Lord, Saw Mill
Tucker H B, Grocer
Taylor & Co, Blacksmiths
Turner Bros, Gen Store
Vickers J B, Bicycle Repairer
Webb R B & Co, Gen Store
White G W, Meats
Wilder A U, Gen Store
Wilder T L, Gen Store
Willis & Cain, Gen Store

PEMBROKE, Bryan County

Bacon T J, Gro and Hdwe
Carter M E, Gen Store
Dukes J L, Naval Stores
Harvey E V, Ties and Timber
Hood R J, Saw Mill
Morgan & Smith, Gen Store
Moyd J B, Gen Store and Livery
Olive Richard W, Hotel and Livery
Osteen & Son, Gen Store & Naval Stores
Pembroke Lumber Co, Mfrs
Rimes W B, Drugs
Smith H H, Gen Store
Smith W H, Gen Store

PENCE, Cherokee County

Pence John T, Gen Store

PENDARVIS, Wayne County

Harper R C, Gen Store

PENDERGRASS, Jackson County.

Barber T J, Gen Store
Braselton & Marlow, Gen Store
Brooks J S, Gen Store
Hill B A & Co, Gen Store
Long & Getzen, Gen Store
Roberts P J, Gen Store & Gin
Trout H, Gen Store
White A D, Drugs

PENFIELD, Greene County.

Boswell F E, Gen Store
Boswell G B, Grocer
Boswell R P, Gen Store
Boswell A J & E R, Gen Store
Geer & Colclough, Gen Store
McMekin G D & Co, Gen Store
Penfield Hosiery Mill
Wilson W E, Blacksmith

PENNICK, Glynn County.

Dubberly Davis, Gen Store, Crossties and Saw Mill
Sapp J A (Est of), Gen Store and Saw Mill

PENNINGTON, Morgan County.

Pennington Mdse Co., Gen Store

PERKINS, Burke County.

Bargerson T F, Gen Store
Perkins M M, Gen Store
Rodgers J A, Gen Store

PERRY, Houston County

Boughton L E, Stationery, etc
Cater R L, Drugs
Cooper C D, Gen Store
Cooper C F Sr, Blacksmith
Day W D, Gen Store and Warehouse
Edwards & Marshall, Gen Store
Hodges John H, Publisher
Holtzclaw H M, Drugs
Holtzclaw J G, Gen Store
Houser F M, Gen Store
Houston Banking Co, J H Davis Prest, J D Martin Cash
Kunz Lizzie M, Millinery
Kunz Ophelia (Mrs J B), Gen Store
Marchman R L, Furniture
Marshburn J J, Ginnery
Martin J D Jr, Grocer
Miller J R, Grocer
Norwood F E (Mrs W H), Milly
Norwood W H, Gen Store
Parker & Barfield, Meats
Paul L M, Gen Store
Perry Loan & Savings Bank, C R Mann Pres, L F Cater Cash
Schilling A B, Tailor
Schilling R G & Bro, Repair Shop
Sims W B, Gen Store
Tuttle J N, Hotel
Wells M M (Mrs G B), Hotel
Winn G W, Livery and Gro

PERRY'S MILLS, Tattnall County.

Cook F B, Gen Store
Gray & Melton, Gen Store and Naval Stores

PERSIMMON, Rabun County

York John M Sr, Gen Store

PETERSBURGH, Gordon County

Green A J, Gen Store
Pullain A J, Gen Store
Taylor H Sr, Gen Store

PETREL, Cherokee County.

Smith J W, Gen Store

PETTY, Murray County

Looney J A, Grocer

PEYTON, Appling County

Bazemore Mrs M E, Gen Store

PFEIFFER, Screven County

Pfeiffer C B (Est of), Naval Stores and Gen Store

PHELPS, Whitfield County

Stark P, Gen Store

PHIDELTA, Banks County

Mize L B & Co, Gen Store

PHILEMA, Lee County

Carter & Co, Gen Store
Larramore H H, Gen Store
Manning L C, Gen Store
Mims F M, Saw Mill
Mims L W & Co, Gen Store Etc
Muse, Brown & Mims, Cotton Gin and Grist Mill

PHILIP'S MILL, Coffee County

Brown J L & Co, Gen Store
Cockrell Mrs L A, Gen Store
Harris W J, Gen Store
Tatum & Holland, Gen Store and Naval Stores

PHILOMATH, Oglethorpe County

Bryan Bros, Gen Store
Drake Bros, Gen Store

PICKARD, Upson County

Butts J H B, Gen Store

PICKREN, Coffee County

Byrd L, Saw Mill and Gen Store
Byrd R L, Gro and Naval Stores
Ellis Gaines Sr, Naval Stores & Gen Store
Wise J D, Gen Store

PIDCOCK, Brooks County

Coffee J C, Livery and Market
Georgia Lath and Shingle Co
McKinnon J A, Gen Store
McLeod W E & Co, Gen Store
Pidcock Merc Co, (See C W Cooper Co, Thomasville)
Starling A R, Gen Store
Ward M, Gen Store and Saw, Gin and Grist Mills

PIEDMONT, Pike County

Collier Isaac C, Gen Store
Warthen G H, Gen Store

PIERCEVILLE, Fannin County

Lovelle S L, Gen Store
Pelfrey J W, Gen Store
Phillips Mrs James & Son, Gen Store
Pool W A, Gen Store
Vestal Joseph & Son, Gen Store

PINEBLOOM, Coffee County

Gray (The) Lumber Co, Saw Mill and Gen Store

PINE GROVE, Appling County

Bohanon J L, Gen Store
Johnson I F, Gen Store and Crossties
Johnson L A, Gen Store & Naval Stores
Mims E B, Naval Stores
Williams H C, Gen Store

PINEHURST, Dooly County

Barfield & Horne, Gen Store
Carmack W H J, Gen Store
Edenfield W N, Drugs
Evers J D H, Gen Store and Milly
Folds J H, Gen Store
Forehand A F & Son, Gen Store
Fullington G W, Gin, Mill, Etc
Gore C P, Gen Store
Gunn E M, Gen Store
Haslam W M (agt), Drugs
Lindsey Peter G, Gen Store
Mixon E (agt), Gen Store
Peavy Laura (Mrs H E), Gen Store
Simmons J M, Fish, Ice, Etc
Thompson C A, Gen Store
Torbert J M, Gen Store
Wilder Bros, Gin and Mill
Williams Bros & Co, Ginnery
Williams & Snelling, Gen Store
Wright J F, Gen Store

PINE LEVEL, Crawford County

Bryant J L, Gen Store
Joyner J H, Gen Store

PINE LOG, Bartow County

Collins J C, Gen Store
Darrah J A, Gen Store
Maxwell Bros, Gen Store

PINE MOUNTAIN, Rabun County

Winchester & Whitmire, Gen Store

PINEORA, Effingham County

Pineora Ginning Co
Pineora Trading Co, Gen Store

PINEPARK, Thomas County

Alderman B A, Gen Store
Ballard Mrs J F, Gen Store
Ballard & Stubbs, Gen Store
Barwick J H & Son, Gen Store
Blasingame C T, Gen Store
Connell J G, Saw Mill
Ward Bros, Gen Store

PINETTA, Irwin County

Fletcher E G, Gen Store and Crossties
Fletcher & Gibbs, Guano

PINEVIEW, Wilcox County

Bruce J I, Gen Store
Dennard J J, Naval Stores
Dennard R M, Gen Store
Dennard Holt & Co, Gen Store
Dickerson J H, Gen Store
McEachin C C, Gen Store
Mann T C, Saloon
Mann W D & Co, Gen Store
Mizell Miss Edna, Millinery
Pineview Whiskey Co, Saloon
Thigpen Joseph D, Livery
Warren R E, Gen Store
Windham & Bruce Drug Co

PINEVILLE, Marion County

Wilson James L (agt), Gen Store

PINIA, Dooly County

Gibbs Dwight, Wheelwright

PINK, White County

Cooley John P, Gen Store

PINOPOLIS, Colquitt County

Folsom Bros, Gen Store
Marsh W J, Gen Store
Nance W O & Co, Naval Store and Gen Store
Swilley Mrs S A, Gen Store and Cider
Weeks J S, Gen Store

PISCOLA, Brooks County

Ramsey & Ramsey, Gen Store

PISGAH, Gilmer County.

Ellis J G, Gen Store

PISTOL, Wilkes County

Muse D J, Gen Store

PITTS, Wilcox County

Chandler Grey, Gen Store
Coleman W A, Gen Store
Cooper C F, Drugs
Enterprise Lumber Co (See Atlanta)
Fuller C F, Gen Store
Greeson W B, Saw Mill
King J A & Son, Gen Store
McAllister J N, Grocer
McAllister Mrs P C, Gen Store
Mixon G W & Co, Gen Store
Owens J H, Gin and Saw Mill
Shivers Katherine (Mrs J A), Milly and Meats
Williamson W M, Grocer

PITTSBURG, Walker County

Carson S T, Gen Store
Chastain A J, Meats
Durham Coal & Coke Co, Miners and Mfrs
Tatum G W M, Gen Store

PLAINS, Sumpter County

Carter & McGarragh, Gen Store
Carter & Montgomery, Gen Store
Graham J, Gen Store
Graham Bros, Gen Store
Harvey M L & Co, Gen Store
Jennings Mrs A M & Co, Milly
Lansford, French, Timmerman Co, Gen Store
McKissach W C, Gen Store
Murray J W & Sons, Ginnery
Oliver-McDonald Co, Gen Store
Plains Bank, R S Oliver Pres, W L Thomas Cash
Plains Gin & Mills
Plains Sq Bale Ginning Co
Spann & Montgomery, Com Cotton
Taylor C L (Mrs John), Gen Store
Timmerman & Wise, Com Cotton, Fertilizers and Buggies
Walters C L & Co, Gen Store

PLAINVILLE, Gordon County

Brownlee J H (agt), Gen Store
Gunn J H, Gen Store
Gunn J T, Saw Mill and Gin
Huffaker Mrs M T, Gen Store and Drugs
Huffaker William, Grocer
Jacks T F, Gen Store
Miller W J & Co, Mfrs Flour
Price & Antry, Gen Store
Sisk J W, Gen Store
Smith & Padgett, Blksths & Wood Wks

PLEASANT, Forsyth County

Bloodworth & Walker, Blksths
Brice T R, Gen Store
Nuckles T L, Gin and Saw Mill
Orr & Hunt, Gen Store
Rice M B, Grist and Saw Mill

PLEASANT HILL, Talbot County

Bardwell T A & Co, Gen Store
Daniel & Smith, Gen Store
Evans G W, Gen Store
Ferguson H J, Gen Store
Owens Mrs D G, Frist Mill & Gin
Pye W B, GenStore
Trussell R A, Wheelwright
Willis W A, Gen Store
Woodall S W & Co, Gen Store

PLEASANT RETREAT, White County

Courtenay W H, Gen Store
Tesnatee Live Stock Co

PLOWSHARE, Carroll County

Moore J B, Gen Store

PLUG, Carroll County

PLUMB, Franklin County

Oliver S J, Gen Store

POINT PETER, Oglethorpe County

Fleming & Burt, Gen Store
Matthews, King & Co, Gen Store
Tiller T R, Gen Store

POLE, Habersham County

Church J, Gen Store

POMONA, Spalding County

Kilgore W T, Gen Store
Manley Bros, Gen Store

POND FORK, Jackson County

Hitchcock R R, Gen Store

POND SPRING, Walker County

Brotherton J L, Gen Store
Harris D T, Glacksmith
Owings R R, Miller

POOLER, Chatham County

Bourne L J, Gen Store
Bourne Bros, Saw Mill
Heidt Josephine O (Mrs T P), Drugs, Etc
Morgan H H, Grocer
Powell J A, Gen Store
Rothwell Benjamin, Brick Mfr
Shearouse & Co, Saw Mill & Gen Store
Shearwood Lumber Co, Saw Mill
Thompson D F, Grocer

POPE'S FERRY, Monroe County.

Davis J W, Gen Store

POPLAR, Talbot County

Butler I B, Gen Store

POPLAR SPRINGS, Haralson County.

Williams H L, Saw Mill

PORTAL, Bulloch County

Aaron C B, Gen Store
Cowart L W, Saw Mill
Davis B A, Gen Store
Finch W S, Gen Store

PORTER SPRINGS, Lumpkin County

Walker W, Gen Store

POSCO, Polk County

Gaston W F, Gen Store

POST OAK, Catoosa County

Allison B C, Gen Store

POTS MOUNTAIN, Dawson County

Hubbard Thomas E, Gen Store

POTTERVILLE Taylor County

Bibb Mfg Co, Cotton Gds
Crook M L, Gen Store

POULAN, Worth County

Bank of Poulan, John G McPhaul Prest, W J McKerall Cashier
Bullard Bros, Gen Store
Charles & Pinkston, Gen Store
Collier W D, Grocer
Davis B A, Gen Store
Girdner E L, Livery
Hunton & Co, Planing Mill Lumber etc
Jameson E (Mrs W K), Gen Store
Jordan & Simerly, Gen Store and Saw Mill
Ketchings F M (Mrs T L), Milly
Kimble F M, Gen Store
McGirt & Phelps, Gin, Grist Mill and Woodwork
Poulan Cotton Mills
Poulan Supply Co, Gen Store
Smith H W, Druga
Stevens V P, Drugs
Willis J W, Saw Mill & Blksth

POWDER SPRINGS, Cobb County

Bell Gertrude, Millinery
Butner Bros, Gen Store
Butner J L & Co, Gen Store
Camp T N & C A, Gen Store
Cassady & Caldwell, Blacksmiths
Cotton & McTyre, Gen Store
Duncan F R, Gen Store
Elliott & Croker, Gen Store
Hunter J H, Drugs
Kimberly & Chandler, Grocers
Lindley T N & Co, Gen Store Milly etc
McLand Mercantile Co, Gen Store
Manning W J, Fertilizers
Matthews Uriah, Furniture
Murray, Baggett & Co, Gen Store
Reynolds L W, Blacksmith
Scott & Haney, Fertilizers

POWELLS, Washington County

Whitfield P A (Mrs S A,) Gen Store

POWELTON, Hancock County

Leonard S C (agt), Gen Store
Rainwater W P, Gen Store
Wheeler C E, Gen Store

POWER, Cobb County

Power L M, Gin

POWERSVILLE, Houston County

Allen Mrs E E, Millinery
Dupree & Hays, Fertilizers etc
English H W, Gen Store & Gin
English R M, Gen Store
English H W & Co, Gen Store
Mathews E S, Gen Store

PRATERS MILL, Whitfield County

Prater W H, Gen Store
Prater W H & Co, Millers

PRATT, Harris County

Pratt H H, Gen Store

PRATTSBURG, Talbot County

Mathews J B & Co, Gen Store
Parker J T, Grist Mill
Potter L, Gen Store

PRESTON, Webster County

Addy W P, Gen Store etc
Alston & Bozeman, Drugs and Liquors
Bell L C (Mrs S), Hotel
Bell & Horn, Liquors
Christian G M, Blacksmith
Cobb & Montgomery, Gen Store
Goss B F, Gen Store
Gurley S E, Millinery
Horn J L, Gen Store
King John R, Gen Store
Moore Misses, Millinery
Nicholson R L & Co, Gen Store
Parker H V, Cottonseed
Rees J O, Gen Store
Stapleton J F (The) Co, Gen Store
Tharpe T J, Gen Store
Walker W F & Co, Drugs

PRETORIA, Dougherty County

Red Cypress (The) Lumber Co
Wells R L & Co, Grocers

PRICE, Hall County

Jackson V A, Gen Store

PRIDE, Hancock County

Wheeler W M, Gen Store

PRINCETON, Rockdale County

Costley J L T, Son & Co, Gen Store, Mill Etc
Nowell, Summers & Co, Gen Store

PRINGLE, Washington County

Price W W & Son, Gen Store

PRIOR'S, Polk County

Jones & Fite, Gen Store
Oredell Iron Co, Ltd

PROCTOR, Bulloch County

Hiers J M, Saw Mill

PROTECTION, Gilmer County

Cochran W N, Gen Store

PRUIT, Banks County
Anderson T E, Gen Store

PRUNE, Murray County

PUCKETT, Gwinnett County

Jones J T, Gen Store

PUGH, Baldwin County

Pugh T E, Gin

PULASKI, Bulloch County

Franklin H L, Gen Store
Franklin & Williams, Coffins & Caskets
Green C H, Grocer
Green Miss Maggie, Hotel
Morris G W & Son, Gen Store
Williams H R, Gen Store

PUTNAM, Marion County

Stevens R W, Gen Store

PUTNEY, Dougherty County

Gantt G E, Naval Stores
Putney F F, Saw Mill
Putney Fertilizer Co
Putney F F & Co, Gen Store
Tyler & Haigler, Naval Stores and Gen Store
Yellow Pine Mfg Co, Lumber

PYE, Wayne County

Bugstiner L E, Gen Store
Madray R W, Naval Stores and Gen Store
Pye D D, Blacksmith
Reddish J M & Co, Naval Stores

QUAKER, Douglas County

Daniel & Son, Gen Store

QUEBEC, Union County

Miller James M & Co, Gen Store

QUINCE, Tattnall County

Bird J F, Gen Store
Brown L W & Co, Gen Store
Collins G W Jr, Gen Store
Collins & Collins, Gen Store
Holland Jordan, Timber
Hussey M D, Gen Store
Moore & Eason, Saw Mill
Murphy I H & Co, Gro & Cider
Newton & Eason, Naval Stores
Sikes E P, Grocer

QUITMAN, Brooks County

Alderman & Milteer, Grocers
Atlantic & Gulf Mills, Cotton Yarn
Avera & Smith, Drugs, Paints & Oils
Avrett G W, Hdwe, Stoves Etc
Bank (The) of Quitman, J O Morton Prest, Frank Spain Jr Cash
Beasley Adam & Co, Harness & Saddlery
Bowman & Mabbett, Clo & Men's Furng
Cannon (The) Co, Mfrs Barrels
Christian George R, Furn & Musical Insts
Clark W L, Saw Mill
Clyatt D T, Naval Stores & Gen Store
Collins R E, Blacksmith
Creech R C (agt), Grocer
Davis Fertilizer Co, Mfrs & Dlrs
Davis W A & Co, Syrup & Watermelon
Davis & Powell, Gen Store
Dekle H E, Jeweler
Denmark L C, Harn & Saddlery
Denmark Bros, Gen Store
Dugger A A, Gen Store
Dukes E T, Cotton Warehouse, Etc
Free Press Publishing Co
Georgia-Florida Grocery Co
Green A W, Racket Store
Groover Fuller, Live Stock
Hassell & Perry Co, D Gds
Hatzopoulo P, Fruits & Confec
Hawks C S & Co, D Gds & Milly
Hendry N C, Gen Store
Hotel Marie
Ives G W, Gen Store
Johnson Marble Works
Jones W A, Furniture
Joyner C C, Meats
Kent A (agt), Sewing Machines & Organs
Laney M & Co, Wagon Mkrs
Langford A A & Son, Grocers
Lazarus Bros, D Gds, Etc
Lewis J O, Gen Store
Lilly & Lilly, D Gds, Etc
Little & Phillips, Contrs & Bldrs
Lucas J C, Saw Mill
McClellan S D, Gen Store
McIntosh-Powers Co, Gen Store
McMullen & Davis, Drugs
Mabbett B E, Gen Store
Mabbett & Groover, Fertilizers, Watermelons, Etc
Merchants' & Farmers' (The) Bank, J B Rountree Pres, J R Davis Cash
Morrison D T, Plumber
Morrow W C Jr, Laundry
Neel Bros & Co, Gen Store
Oelsner Julius, Clo & Men's Furng
Oelsner & Felder, Clothg Etc
Oglesby Lumber & Mfg Co
Oliver & Yates, Grocers
Pedrick E J, Gen Store & Gin
Powell Wm J, Gro & Crockery
Powers & Co, Dept Store
Price L S, Gen Store
Pritchard M C, Grocer
Quarterman & Jelks, Drugs
Quitman Advertiser, Publishers
Quitman Bottling Works
Quitman Furniture & Vehicle Co
Quitman Ginnery
Quitman Machine Shop
Quitman Marble Co
Quitman Oil Co
Quitman Syrup & Produce Co
Remington Charles H, Undtkr Etc
Renfroe Bros, Saw Mill
Rountree J B, Buggies & Wagons
Rountree S S, Gen Store
Sheffield P Jr, Grocer
South Georgia Grocery Co
Stewart Bros, Livery
Thompson W T, Cotton Buyer
Tillman Estate of John, Hdwe
Townsend & Thomas, Gen Store
Wade J H & Son, Bldg Material
Walker Mercantile Co, W D Gds
West Coast Lumber Co
Williams' G B Son, Mfrs Pat Medicine
Wilson J D, Clothing Etc

RABBIT, Taylor County

Montgomery S, Gen Store

RABUN GAP, Rabun County

Keener & Son, Gen Store

RACEPOND, Charlton County

Medlin & Sundy, Naval Stores & Gen Store

RACKLEY, Emanuel County

Ohopee Lumber Co, Saw Mill

Georgia Chemical Works

AUGUSTA, GEORGIA

J. RICE SMITH,
PRES. & MGR.

L. C. HAYNE,
VICE-PRES.

A. SMITH IRVINE,
SECY. & TREAS.

MANUFACTURERS OF

High Grade Fertilizers And Acid Phosphates

CAPACITY:

	TONS
Augusta Factory, - - -	*35,000*
Pon Pon Factory, - - - -	*35,000*
Total, - - - - -	*70,000*

Equal to 700,000 Bags for Each Season

Quality Best
Mechanical Condition Excellent
Analysis Guaranteed

Every Bag Full Weight, 200 Pounds

ESTABLISHED 1858.

PERKINS MANUFACTURING CO.,

Doors, Sash and Blinds

Mill Work of Every Description in Georgia.

Yellow Pine Lumber, Tennessee Oak, Poplar

AND ANY OF THE

Hardwoods.

Organization Thorough and Mills Equipped with Latest Improvements

Principal Saw Mill located at Hagan, Tatnall Co., Ga., on the Register & Glenville R. R. The road is forty miles in length, owned and operated by the Company. Connects for all points with the Central of Georgia Railway.

75,000 Acres Uncut Georgia Pine Timber.

Two Saw Mills with a Daily Capacity of 100,000 feet.

Three Planing Mills.

Twelve Dry Kilns.

Augusta Plant covers ten acres and is connected by spur tracks with all the Railroads leading out of the city. Stock carried at Mills and Yards 5,000,000 to 10,000,000 feet.

PRICES, CATALOGUES, ETC., ON APPLICATION.

Perkins Manufacturing Co.,

AUGUSTA, GA.

Enterprise Manufacturing Co.

AUGUSTA, GA., U. S. A.

Manufacturers of

Brown & Bleached Cotton Sheetings
Sheetings and Drills

For Export and Domestic Markets.

Cable address, "Enterprise, Augusta," Code A. B. C., Fourth Edition.

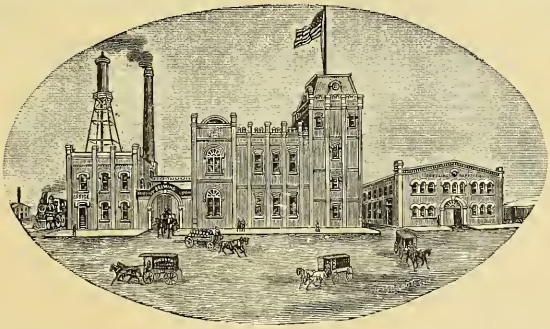

Augusta Brewing Co.,

BREWERS AND BOTTLERS OF

Fine Export and Draught Beers.

SPECIAL BREW "BOHEMIAN" EXPORT.

ELDORADO FARM.

REGISTERED JERSEY CATTLE

Embracing the blood of the St. Lamberts
Tormentors and Golden Lad Strains. . . .

ALSO

FINE HARNESS HORSES, & FOUR-IN-HANDS
SINGLES, HUNTERS AND SADDLE HORSES
FOR SALE

Visitors Cordially Invited.

For particulars and prices, address

ELDORADO FARM,

AMORY S. DUNBAR, Prop. E. J. REEVES, Supt.

AUGUSTA, GEORGIA.

RAIFORD, Mitchell County

Fleming J M, Saw & Grist Mill
Frazier R C, Gen Store

RAINES, Dooly County

Williams Isaiah, Gen Store
Williams Bros, Naval Stores

RALEIGH, Meriwether County

Brown E L, Gen Store
Brown J W, Gen Store
Gill A N, Gen Store
McRae W A, Blacksmith
Mann H G & Co, Gen Store
Morris W J, Gen Store

RALPH, Douglas County

Gore H, Gen Store

RAMON, Wilcox County

Barton J B, Gen Store

RAMSEY, Murray County

Humphreys & Fincher, Gen Store

RANDA, Lumpkin County

Brooksher J M & Co, Nursery

RANGER, Gordon County

Cooper J T, Gen Store & Fertilizers
Hamrick H M, Gen Store

RAPE, Henry County

Norman & Rosser,, Gin & Saw Mill
Sowell M D, Blacksmith

RATCLIFF, Gilmer County

Pence W A, Gen Store
Ratcliffe W C, Blacksmith

RATIO, Clinch County

Dickerson W R & Co, Gen Store

RAYLE, Wilkes County

Arnold Bros, Gen Store
Calloway W S, Gen Store
Evans J R, Gen Store
Griffith J M, Gen Store
Rayle R T, Gen Store
Rayle & Thaxton, Mill & Gin
Sherrer W W, Gen Store

RAY'S MILLS, Berrien County

Brown W D, Naval Stores
Rigell J S, Gen Store

RAYSVILLE, Lincoln County
REDAN, DeKalb County

Rivers T W, Gen Store

REBECCA, Wilcox County

Clegg & Hickson, Saw Mill
Fields Bros, Saw Mill
McMillan & Brumbley, Gen Store
Smith, Lawson & Sons, Gen Store

RECOVERY, Decatur County

Floyd & Johnson, Gin
Johnson W P, Gen Store

REDBLUFF, Montgomery County

McCrimmon W C, Gen Store, Saw Mill, Etc
Williams L M (Mrs Charles D), Gen Store

REDBUD, Gordon County

Knight J N, Gen Store
Moss M, Gen Store
Runyan Bros, Gen Store

REDCLAY, Whitfield County

McNabb H R, Gen Store
Sloan F A & Co, Furn & Saw Mill
Weatherly & Lambdin, Mill

REDDICK, Screven County

Mills J A, Gen Store
Reddick J C, Gen Store

RED HILL, Franklin County

Sligh J H, Gen Store & Gin

RED LEVEL, Wilkinson County

Hall W A, Gen Store
Smith Joel A, Gen Store

RED OAK, Camphell County

Lee & White, Furn & Coffins
Mims S G, Gin and Mill
Stancel P D B, Gen Store
Suttles & Suttles, Gen Store

REED CREEK, Hart County

Ayers L J, Gen Store
Ayres J A & Co, Gen Store
Ertzberger H K & Co, Gen Store
Obarr & McLesky, Gen Store

REEDY SPRINGS, Laurens County

Mullis J J, Fertilizers
Mullis W H, Gen Store Etc
Register R J, Gen Store and Saw Mill

REESE, Morgan County

Durdin Frank, Gen Store
Richter J C, Gen Store

REEVES' STATION, Gordon County.

Hederson M S, Gin Etc
Mims O A Gen Store
Wright C J, Nursery

REGISTER, Bulloch County

Cox & Arthur, Crossties
Daughtry C C, Grocer
Donalson & Mixon, Ginnery
Holland J W & Co, Gen Store
Olliff J W & Co, Gen Store
Street W L & J W, Fertilizers
Thomas W C, Saw Mill
Williams A T, Gro Cider Etc

REHOBOTH, Morgan County

Adams H D, Gen Store

REIDSVILLE, Tattnall County

Adams G L & Co, Contractors
Alexander & Alexander, Gen Store
Anderson H H & Bro, Livery
Easterling J J, Gen Store
Easterling W H, Grocer
Folsom George G, Publisher
Heery & Sikes, Saw Mill, Ginnery, Etc
Herst Bros, Saw Mill
Lipsitz Wolf & Bro, D Gds and Notions
Parker A C & Son, Saw Mill & Gen Store
Penuel & Phillips, Live Stock
Rogers D J, Drugs
Rogers Josie, Millinery
Rogers & Co, Gen Store
Smith Della, Millinery
Strickland & Merriman, Blksths
Sturtevant J S, Grocer
Swain J R, Grocer, Etc
Swain L B, Naval Stores and Gen Store
Tattnall (The) Bank, C W Smith Pres, Benj H Groover Cash

REMUS, Paulding County

Ragsdale S W, Gen Store

RENFROES, Stewart County

Averett E M, Gen Store
Dillard J S, Gen Store
Renfroe J M, Gin

REO, Walker County

Hammontree William, Gen Store

RESACA, Gordon County

Bradley W S & Co, Gen Store
Brown D H, Gen Store
Edwards J F, Gen Store
Fain T G, Grocer
Fain W L & Co, Flour Mill
Norton Guy, Gen Store
Taylor W M, Grocer
Ward W A, Gen Store

RESOURCE, Screven County
Hines C R, Gen Store

REST, Fayette County
Busbin W D, Gen Store

REX, Clayton County

Barr J P, Gin
Banknight A J, Gen Store
Clark & Lewis, Gen Store
Estes J H, Building Material
Henry G B, Gen Store
Willingham J N, Gen Store

REYNOLDS, Taylor County

Barber & Rawls, Naval Stores
Bryan J N & Co, Gen Store
Connelly F H, Racket Store
Crawford & Payn, Livery & Sales Stable
Davis B C, Gen Store
Goddard E A, Gen Store
Goodwin F C, Gen Store
Gostin W T, Gen Store
Hicks W R, Vehicles, Machy, Etc
Hill J G & Co, Drugs
Hill & Matthews, Live Stock
Hobbs William, Blacksmith
Hollis E A, Gen Store
Matthews J A, Gin
Mussellwhite W M, Gen Store
Neisler C H, Gen Store
Paris Bros, Gen Store
Powell Co, Gen Store
Reynolds Banking Co, R G Tomlin Pres R A Hinton Cash
Ricks Bros, Gen Store & Warehouse
Rogers J W, Drugs
Ruffin & Pool, Gen Store
Sanders D A, Blacksmith
Trawick H S, Com Cotton
Trawick S W (Mrs H S), Milly

REYNOLDSVILLE, Decatur County

Reynolds R A, Gen Store

RHINE, Dodge County

Clements A F (agt), Gen Store
Coffee M W, Livery
Coffee Bros & Co, Gen Store
Cravey J L, Gen Store
Griffin J S, Gen Store
Hall I H & Son, Hdwe & Furn
Hamilton E L (Mrs W J), Milly
Lancaster Mrs Fannie, Millinery
Lancaster G W, Cold Drinks
McRae T J, Blacksmith
Maloy W C, Drugs
Mizell Griffin, Hotel
Reaves J L & Co, Gen Store
Ryals B & Co, Gen Store
Taylor W J D, Gen Store

RICEBORO, Liberty County

Bacon H C, Gen Store
Frazier S F, Gen Store
Jones W A Jr, Gen Store
O'Neal E M, Gen Store

RICHARDSON, Rockdale County

Mann J J & Bro, Warehouse
Richardson W M, Gen Store
Willingham J F, Gen Store

RICHLAND, Stewart County

Alston N C, Drugs, Etc
Alston E L & Co, Gen Store
Askew Mrs J J, Gen Store
Bank of Richland, E J Prothro Pres, O V Lamar Cash
Bell R S, Livery
Cantrell W W, Gen Store
Cantrell J H, Saw Mill
Carter E I, Gen Store
Carter J T, Grocer
Chappell T C, Gen Store
Clements J N & Co, D Gds, Shoes Etc
Cobb & Phillips, Millinery
Colbert O J, Gen Store
Denton S E & Co, Gen Store
Dillard A D, Gen Store
Dixon, Ellington & Co, Gen Store
Drew L S (Mrs J R T), Gen Store
Etheridge William M, Gen Store
French & Morton, Gen Store
Harrell J W, Drugs
Harrell Y R, Livery
Layfield & Bell, Gen Store
Lunsford & French, Vehicles
Merritt Fanny & Co, Gen Store
Morgan W S, Grocer
Morgan F E & Co, Gen Store & Jewelry
J S Overley, Grocer
Parks J O, Gen Store
Richardson M G, Gen Store
Richland Gin Co
Richland Grist & Planing Mill
Richland Oil Co
Richland Variety Works, Contractors, Etc
Rouse E M, Grocer
Sears M, Saw Mill
Snelling J M, Grocer
Stevens & Nicholson, Gen Store
Woodard & Powell, Meats & Gro

RICHWOOD, Dooly County

Mitchell T W, Gen Store
Newby W F, Gen Store
Sims W T, Gen Store

RICO, Campbell County

Adams W M, Gen Store
Reeves J H, Saw Mill & Gin

RIDDLEVILLE, Washington County

Brown Joseph E, Gen Store
Bryan J Y, Gen Store
Fulghum W H, Grist & Saw Mill
King R W, Gen Store
Moye J E, Gen Store
Thigpen W R & Son, Gen Store

RIDGE, Richmond County

Atkins J W, Gen Store

RIDGEVILLE, McIntosh County

Bailey Arthur (agt), Gen Store
Cromiy W G, Grocer
Fulton H L, Gen Store
Hilton & Dodge Lumber Co, Saw Mill
Roughen P F, Gen Store

RIDLEY, Heard County

Davis L F, Gen Store
Ridley W A & W D, Gen Store Etc

RIGGTON, Tattnall County

McCall C F & Bro, Gen Store

RILE, Hart County

Bobo D B, Gen Store

RINCON, Effingham County

Morton J G, Naval Stores
Mottwilder G E, Saw Mill
Simmons John B, Gen Store
Wall J A (agt), Gen Store
Yarborough W B & Co, Gen Store

RINGGOLD, Catoosa County

Biggers W E, Fertilizers & Gen Store
Biggers W J, Blacksmith
Bryan J C, Printer & Pub
Calhoun J D, Grist Mill and Gin
Felker Mrs Mary, Grist Mill
Hackett A T, Miller
Kendrick Mercantile Co, Gen Store
McClain J A & Bro, Gen Store
Trundle W H, Gen Store
Whitsitt W J, Hotel
Wright Sons, Livery

RIPLEY, Twiggs County

Jones J W, Gen Store

RISING FAWN, Dade County

Atkins J C, Saw Mill
Blansit J H C, Gen Store
Cantrell J M, Gen Store
Cureton Geo W, Distiller, Etc
Georgia Iron & Coal Co, Miners
Hale A M, Gen Store
Hale C C, Gen Store
Hale Graham, Gen Store
Smith T F, Grocer
Tatum R P, Gen Store
Wilson D A, Gen Store

RITCH, Wayne County

O'Quinn W J, Gen Store, Gin and Grist Mill
Ritch George, Gen Store

RIVERDALE, Clayton County

Adams W L, Gen Store
Camp W O, Gen Store
Dodd W T, Drugs
Hancock B F, Mfr Wagons
Huie & Adams, Gen Store
Shierling J L, Gen Store

RIVERSIDE, Greene County

White C L, Gen Store

RIVERTOWN, Campbell County

Jones J & Son, Gen Store

RIVERVIEW, Meriwether County

Reynolds J B, Gen Store

RIXVILLE, Emanuel County

Rice W B, Naval Stores
Ricks C C, Grocer
Ricks R M, Grocer

ROANOKE, Milton County

Hembree D V, Gen Store

ROBERTA, Crawford County

Andrews J N, D Gds Clo etc
Bank of Crawford County, S H Phelan Pres, M G Phelan Cash
Bowers H C, Gen Store
Carnes M P (Mrs M H), Gen Store
Clark A H, Repairer Jewelry
Dennington J W, Publisher
Dent G L, Warehouse
Dent & Dent, Buggies, Wagons Etc
Ellis Miss Lee, Millinery
LeSuer R J, Mfr Drugs
LeSuer Bros, Pharmacy
Lewis J N, Gen Store
Lowe Bros, Gen Store
McCrary & Bentley, Gen Store
McGee L S, Gen Store
Matthews R L, Gen Store
Sandefer & Phelan, Gin
Seagler N E, Gen Store
Wright & Allen, Gen Store

ROBINSON, Taliaferro County

Monk R C, Gen Store
Murden W H, Gen Store
Robinson Gin Co, Ginnery

ROBLEY, Crawford County

Fincher Bros, Gen Store

ROCHELLE, Wilcox County

Bank of Rochelle,
Brown A T, Gen Store
Brown J O (agt), Grocer Etc
Brown & McNamara, Gen Store
Byrd H L, Livery
Cook E J, Crossties
Dancy J H, Saloon
Elkins O B (agt), Grocer
Evers J T, Repair Shop
Fann J J, Saloon
Fenn & Co, Gen Store
Holliday G W & Co, Gen Store
Jackson Rosa E, Millinery
Jones W W, Gen Store
King John T (agt), Pub Etc
King (The) Drug Co,
Land M A (Mrs H F), Hotel
McCallum W D, Grocer
Mashburn Henry, Gen Store
Mullis Eli Jr, D Gds
Owens J H, Gin and Saw Mill
Owens W B, Gen Store
Reid S B & Son, Gen Store
Rochelle Buggy & Wagon Co
Rogers Dry Goods Co, Gen Store
Rosseau & Jordan, Gen Store
Smith J Y H, Drugs
Smith W E & Bro, Blksmiths Etc
Walker J, Gen Store & Naval Stores
Woodburn J B D, Gen Store and Naval Stores

ROCKALO, Heard County

Pope J B, Gen Store
Suttles W H, Gen Store

ROCK FENCE, Elbert County

Harper & Johnson, Gen Store

ROCKINGHAM, Appling County

Carter & Bro, Crossties
Taylor & Taylor, Gen Store
Williams J N, Gen Store

ROCKLEDGE, Laurens County

Crescent Mfg Co, Gen Store & Saw Mill
Hester J R & Co, Gen Store
Holmes J L, Gen Store
Johnson G M, Gen Store
Wilkes N, Gen Store
Wilkes R V & B C, Gen Store

ROCK MART, Polk County

Allgood H C & Co. Gen Store
Blakely W J, Millinery
Campbell W T & Bro, Grocers
Carlton & Co, Flour Mill
Carlton & Lee, Gen Store
Carmichael W I, Jeweler
Cochran R Toombs, Gro & Meats
Cochran, Finch & Co, Gen Store
Fambro J A, Hardware
Fambro W B, Furnitnre
Graefer A H, Gen Store
Greer O G, Gro & Meats
Heard & Beasley, Live Stock
Johnson R R, Gen Store
McBriye N W, Gen Store
McRae & Co, Gen Store
Morgan Jennie, Millinery
Morgan Mrs M P, Gen Store
Morgan T A, Grocer
Morgan Hardware Co
Nerve Pepsin Co, Mfrs
Polk Co Mercantile Co
Racket Store, Shoes
Roberts J N, Gen Store
Rockmart Bank, Hoke Smith Pres, Buell Stark Cash
Rockmart Drug Co
Rockmart Slate Co
Simpson C W Jr, Gen'l Store
Southern States Portland Cement Co
Sweeney C M, Gen Store
Taylor H T & Co, Grocers Etc
Todd E, Grocer
Waits, Johnson & Co, Machinery & Fertilizers
Weems W O, Gen Store
White & Brooks, Grocers

ROCK SPRING, Walker County

Jones R C, Gen Store
Rogers A E, Blacksmith
Shields J M Jr, Blacksmith
Wellborn Bros, Gen Store

ROCKVILLE, Putnam County

Branch & DeJarnette, Gen Store
Jones J W & Co, Gen Store

ROCKY CREEK, Gordon County

Camp & Cabeck, Gen Store & Mill
Todd J W, Gen Store

ROCKY FACE, Whitfield County

Calloway & Ault, Gen Store
Hassler Bros, Flour Mill & Gin
Wood J H & Bros, Gen Store

ROCKY FORD, Screven County

Bailey R L, Gen Store
Cail G E, Gen Store
Chapman W J, Mfr Brick
Dixon M B, Gen Store
Finch D C, Gen Store
Jenkins W B, Saw Mill
Miller D S, Gin
Newton A K, Gen Store Etc
Parker John T, Gen Store & Hotel
Parker Joseph F, Gen Store
Parker M M (Mrs J W A), Gen Store
Parker J J & Bro, Gen Store
Parker W H & Son, Gen Store
Rocky Ford Drug Co
Rocky Ford Wagon Works
Wallace Miss Lila, Millinery
Williams S J, Gen Store

ROCKY MOUNT, Meriwether County

Bird D T, Blacksmith
Clark W B, Gen Store
York W H, Blksth & Hdwe

ROCKY PLAINS, Newton County

Cowan R L, Gen Store
Mabry H H, Gen Store

RODERICK, Liberty County

Lang W L, Gen Store & Naval Stores

RODING, Bryan County

Bashlor W H, Gen Store
Bragg W B, Gen Store
Gill J B & Son, Naval Stores & Gen Store

ROEBUCK, Gilmer County

ROENA, Crawford County

ROGERS, Burke County

Wadley W O (Est of), Gen Store

ROLLINS, Paulding County

Neal W M, Gen Store

ROLLO, Screven County

Wyley J T, Gen Store

ROME, Floyd County

Abromson Max, D Gds & Clo
Anchor Duck Mills, Cotton Yarns
Annoratone Victor, Gro & Rest
Arnold T P, Gen Store
Austin James F, Grocer
Aycock W L, Gen Store
Bale F S, Gen Store & Bldrs' Material
Barnes W P, Blacksmith
Barnes Bros, Gen Store
Bass C C & Co, Gen Store
Bass & Heard, W D Gds
Battey Machinery Co
Beard John M, Grocer Etc
Black Arthur, Grocer
Bosworth & Vandiver, Grocers
Bowie Stove Works
Bradshaw J M, W & R Grocer
Brand N L (Mrs N C), Grocer
Brannon J L & Co, W Grocers
Brett M W, Hardware
Broach & McCurry, Planing Mill
Brooks H B, Gen Store
Burgess & Bro, Gen Store
Burney A S, W & R Shoes
Burney Stark J, Tailor
Callahan J A & Bro, Grocers
Campbell & Co, Grocers
Cantrell J R & Co, Tinware Etc
Cantrell & Owens, Boots & Shoes
Carnochan A, Harness
Celeio Pepsin Co, Mfrs
Chidsey Harvey Co, W Grocers
Chinnick William, Restanrant
Christopher G P, Gro & Livery
Coker John E, Com Brkr Etc
Coker W H, W & R D Gds, Gro Etc
Compton J F, Meats
Conn J J, Grocer
Cothran Graham Orchard Co
Crane F S, Grocer
Cundell Lumber Co, Mill
Cunyus W D, Hotel
Curry-Arrington Co, W Drugs

L. D'ARCY,
PROFESSIONAL . . .
HORSE SHOER.
Lame and Interfering Horses
A Specialty.
SECOND AVE.,
Near Land Company Bridge.

Davis G J, Jeweler
Davis Foundry & Machine Works
Dougherty William, Gen Store
Douglas James & Co, Livery
Drennon W T & Bro, Blksths
Duke William G, Grocer
Dunn W M, Grocer
East Rome Grocery Co
Elliott & Lanier, Plumbers
Esserman Bros, D Gds
Exchange (The) Bank, W P Simpson Pres, W W Berry Cash
Fahy Thomas, D Gds
Farmers' Supply Co, D Gds & Gro
Ferguson F, Grocer
First Nat Bank, J H Reynolds Pres, B I Hughes Cash
Fleming J B, Harness
Ford & Harris, Meats
Gammon W M & Son, Clothing
George Foundry & Machine Works
Georgia Cotton Oil Co
Gibson & DeJournett, Grocers
Gomez N M, Hotel
Gordon & Son, Grocers
Graves R W & Co, Coal
Greene J F, Livery
Griffin Hardware Co, W & R
Grimm E E, D Gds
Hale Jervis Co
Hand & Co, Grocers
Hanks Foundry Co, Mfr Stoves
Hanks Furniture Co, Furn Etc
Hanson F Supply Co, Plumbing Heating Etc
Harley T M, Bicycles
Hart A W, Boot & Shoe Mkr
Harvey & Hill Burial Co, Undertakers
Harvey & Hill Furniture Co
Hawkins Misses, Millinery
Helms L A, Grocer
Holder & Starnes, Grocers
Howel (The) Cotton Co of Georgia, Buyers
Hub (The) Clothing Co, Clo & Men's Furng
Hugley J J (agt), Grocer
Harvis (The) Co, Cafe
Johnson & Co, Gen Store
Jones F H, Publisher
Jones W T, Marble
Jones & Johnston, Grocers, Etc
Kanipe A E, Gen Store
Kelley & McWilliams, W Gro & Mfr Candy
Kerce B E, Grocer

ROME—Continued.

King B N, Grocer
King C L Mfg Co, Baskets, Etc
Klasing H J, Blacksmiths, Etc
Kuttner S N, Boots and Shoes
Kuttner Jacob & Co, W & R D Gds and Clo
Lafka A, Fruits and Confec
Lanham Henry, W Grocer
Lanham & Sons, W & R D Goods
Lesser Bros, D Gds and Clo
Littlejohn H T, Grocer
Lumpkin T E & Co, Mfrs Cigs
McDonald-Brown Furniture Co
McGhee Cotton Co
McGill W R, Meats
May Mrs J W, Millinery
Mendelson J, D Goods
Miller George H & Son, Nursery
Miller Orchard Co, Nursery
Mitchell D R, Grocer
Mitchell R V & Co, Books & Staty
Montgomery & Co, W Grocers, Cotton Factors and Fertilizers
Morris P I, Grocer
Morris R L, Grocer
Morris T C, Grocer
Morrison Trammel Brick Co, Mfrs
Moss & Stroud, Blacksmiths
Murphy G B & Co, Grocers
Neal James, Tinner
Novelty Gum Co, Dlrs
O'Bryan Ira T (agt), Blksth
O'Neill Mfg Co, Planing Mill
Pano P, Confectioner
Patton Sash, Door & Building Co
Pavolowski H J, Gro & Notions
Peters E D, Bottler
Pintchuck M, Shoes
Porter Bros & Co, Laundry
Powers Sam Co, D Gds Shoes & Clo
Proctor Edw & Co, Grocers
Quarles F W & Son, Gen Store
Ragan R J, W Grocer
Ragan Furniture Co
Rawlins A, Gen Store
Reid G T, Grocer
Republic Mining & Mfg Co, Bauxite
Riggins N, Grocer
Roark B F Jeweler
Roebuck W B, Tinner
Rome Bottling Works, Mfrs Carbonated Drinks
Rome Brick Co, Mfrs
Rome Coca Cola & Bottling Works
Rome Furnace Co
Rome Furniture & Lumber Co, Mfrs
Rome Guano Co
Rome Hardware Co, W & R
Rome Hosiery Mills
Rome Ice Mfg Co
Rome Mfg Co, Pants & Overalls
Rome Publishing Co

MRS. J. E. CONNELLY,
ROME TANNERY,
L. W. PALEN, Manager.
. . Tanner of . .
OAK BELTING LEATHER.

Rome Shoe Co
"Rome Tribune," Publishers
Rosenberg M, D Gds & Clo
Rounsaville G M, Livery
Rounsaville & Bro, W Grocers
Ruggles O R, Wall Paper
Sanders D B, Gen Store
Shulman L, Shoes
Simpson Gro Co
Smith Henry A, Staty & Books
Smith John M, Gin and Saw Mill
Smith M L, Gro and Woodyard
Smith L W & Co, Printers
Sorrell H E, Grocer
Southern Banking & Trust Co
Southern Co-Operative Foundry Co
Spiegelberg M, Gen Store
Standard Scale Co, Mfrs
Stanfield Sam H, Shoes
Stephens A C, Jeweler
Stewart & Arkridge, Meats
Tate D M, Gro & Rest
Taylor & Norton & Co, Drugs
Templeman J H (The) Co, Pianos
Terhune-Nixon Co, W & R Hardware
Thedford M A Medicine Co,
Todd L G, Grocer
Towers Freeman Orchard Co
Towers & Sullivan Mfg Co, Plows, Etc
Tracy S V, Cigar Mfr & Gro
Turner M (Mrs T), Printer
Veal J E Jr, Jeweler
Veal J E Sr, Sporting Goods
Veal J Sam, Books & Sta

THOMAS WATERS.
Manufacturer of
HAVANA CIGARS. Rome, Ga.

Watters J B & Son, Clothing
Watters W W, Publisher
Weisendanger John, Baker
West Frank L Burial Co, Undtkrs
West Cycle & Arms Co
Whitehead E M, Grocer
Whitlock M G, Hotel
Wilkerson Bros, W & R Meats
Williams R L (agt), Mfr and Dlr
Williams R L (agt), Mf & Dl Buggies
Williamson J K, Repairs Jewelry
Wimpey M A, Blacksmith
Winn & Co, Gro & Butchers
Wonder (The) Store, Crockery Etc
Wood T S, Jeweler
Woodall Meat Co
Woolf & Cornwell Co, Gen Store
Wright & Helm, Grocers
Wright & Wootten, Drugs

RONEY, Sumter County

Glover J D, Gen Store
Morrell R U, Gen Store

ROOPVILLE, Carroll County

Friel Z T, Blacksmith
Guthrie Z T, Grocer
Roop J K, Gen Store, Fertilizers & Machy
Veal & Co, Gen Store
Worley J A, Saw Mill

ROOSEVELT, Gilmer County

Davis W T, Gen Store

ROSA, Johnson County

Brantley T F, Gen Store
Pridgen A L, Gen Store

ROSCOE, Coweta County

Bynum O L, Repair Shop etc
Sanders C P, Gen Store
Sewell J W, Gen Store

ROSEBUD, Gwinnett County

Cooper M E, Saw Mill & Gin
Johnson J T, Gen Store
Upshaw Bros & Francis, Gen Store

ROSEDALE, Floyd County

Caldwell M J, Gen Store
Keys & Bro, Grocers

ROSE HILL, Oconee County

Bailey Mrs S W, Grocers

ROSEWOOD, Appling County

Holton & Holton, Gen Store & Naval Stores
Johnson J W Jr, Gen Store, Gin and Grist Mill
Johnson L W, Gen Store

ROSSVILLE, Walker County

Anderson Mrs D J, Gen Store
Cook & Son, Grocers
Gross Jacob, Gro & Confec
Jones C R, Grocer
Murray & Edge, Grocers
Nat Mfg Co, Hearses
Park Woolen Mills, Cloth
Richmond Hosiery Mills
Robinson Charles B, Blacksmith
Sarrell W Z, Drugs
Scaggs I N, Gro & Feed
Stith M M (Mrs James C), Gen Store
Wilbanks G P, Drugs

ROSWELL, Cobb County

Ball B C, Gen Store
Broadwell R G, Fertilizers, Etc
Crowley, Weaver & Co, Gen Store
Crowley & Carpenter Bros, D Gds Etc
Drake H F, Blacksmith
Gourley J J, Gen Store
Hembree C L, Vehicles
Hembree L E (Mrs F M), Millinery & Gro
Jones S B, Furniture

LAUREL MILLS MANUFACTURING COMPANY,
S. Crowley, Pres., J. O. Crowley, Sec. and Treas.
MANUFACTURERS OF
WOOLEN AND MIXED JEANS CASSIMERES, ETC.

Morris D P, Soda Fount
Morris & Son, Gen Store
Otwell C C, Blacksmith
Oxbow Pants Mfg Co

OXBOW PANTS MFG. CO.
Makers of
Cheap and Medium Grade Pants. Sell to Jobbing and Retail Trade.

Perry C J, Gen Store
Perry, Hughes & Jones, Livery
Ramsey F M & Son, Gen Store

ROSWELL BANK,
S. Y. Stribling, President.
Jack J. Spalding, Vice-Prest.
Chas. C. Foster, Cashier.
CAPITAL $25,000.
DIRECTORS—A. W. Calhoun, R. D. Spalding, I. M. Roberts, C. J. Perry, B. F. Simpson, Jack J. Spalding.

Roswell Hardware Co

ROSWELL—Continued

ROSWELL MFG CO., SHIRTINGS, SHEETINGS, YARNS AND WARPS.

S. Y. Strihling, Pres. and Treas.
Chas. C. Foster, Secretary.

DIRECTORS—R. D. Spalding, Jack J. Spalding, A. W. Calhoun, A. T. Heath, C. A. Geiger, G. W. Gignilliat.

Roswell Mill Co, Flour and Corn Mill
St John W W, Jeweler
Voss P M, Gen Store
Webb C T, Harness Mkr
White L, Mill
Wing George W, Carriages, Etc

ROTHERSAY, Colquitt County

Redding T C, Gen Store
Taylor, Ford & Co, Naval Stores
Tift Lumber Co, Saw Mill

ROUND OAK, Jones County

Barr J H, Wheelwright
Barron & Henderson, Gen Store
Gresham John H, Gen Store
Johnson F S, Gen Store
Pippin T C, Gen Store
Round Oak Gin & Mill Co
Walker J H, Gen Store

ROUNDTOP, Gilmer County

Barnes Bros, Gen Store
Goble John & Son, Gen Store

ROUNDSVILLE, Floyd County (See Etowah)

ROUNDTREE, Emanuel County

Brown Z A, Gen Store
Coleman J A, Naval Stores
Ellison & Coleman, Lumber and Gen Store
McClendon S J, Gen Store

ROVER, Spalding County

Freeman J T, Gin
Glazier J H, Gen Store

ROXANA, Paulding County

Crow W M, Gen Store

ROY, Gilmer County

Allen W A & Co, Gen Store

ROYAL, Taylor County

Watkins R E, Gen Store

ROYSTON, Franklin County

Baty J W & Son, Gen Store
Bond, Wilder & Co, Gen Store
Brooks & Tabor, Gen Store
Crow W A, Planing Mill
Dorough L W, Coffins, Bicycles and Machinery
Farmers' Gin Co
Farmers Oil Mill, Cottonseed Products
Ginn S A. Gen Store
Gordon G W, Jeweler
Holbrooks J W & Son, Gen Store
Hubbard Bros & Co, Gen Store
Hulme S M, Gen Store
Johnson Mrs D F, Hotel
McCrary H L, Drugs
McCrary, Brown & Co, Livery & Live Stock
Owens C H, Grocer
Perrin E B, Gen Store
Putnam J E, Grocer
Ridgeway Geo T, Drugs, Gro, Etc
Royston J A, Gen Store
Royston Bank, J J Bond Pres, J F Lee Cash
Boyston Gin Co
Royston Hardware Co
Royston Roller Mill
Strickland Bros, Gen Store
Westmoreland C L, Racket Store
Welborn L T (Mrs C B), Gen Store
Wilbanks & Brown, Livery
Wilbanks & Duncan, Gen Store

RUARK, Dougherty County

Hall & Price, Saw Mill
Kirksey G J & Co, Gen Store

RUBY, Irwin County

Branch John, Naval Stores & Gen Store

Chnla Gro Co
Fletcher M E & Co, Gen Store
Jones I L, Gen Store
Phillips & Hollingsworth, Saw Mill
Whidden David & Son, Gen Store

RUCKERSVILLE, Elbert County

Wamsley L H, Gen Store

RUE, Telfair

Garrison W M, Gen Store
Gill J C, Gen Store
Jones J C, Gen Store

RUPERT, Taylor County

Royal R A, Gen Store

RURAL VALE, Whitfield County

RUSH, Webster County

Leverett M J, Gin & Saw Mill
Morgan W D. Gen Store

RUSKIN, Ware County

Steffes John G Co, Gen Store
Steffes John G Co, Gen Store, Syrup, Broom Factory, Etc

RUSSELLVILLE, Monroe County

Hardin H, Gen Store

RUSTIC, Floyd County

Fincher J M, Gen Store

RUTH, Greene County

Cawthon B H, Gen Store
Cawthon L S, Gen Store
Williams H P, Gen Store

RUTHERFORD, Oconee County

Brooks W P & T C, Gen Store, Saw Mill, Etc
Godfrey Robert, Gen Store

RUTLAND, Bibb County

Outler M A & N S, Gen Store & Gin

RUTLEDGE, Morgan County

Bank of Rutledge, W P Wallace Prest, E Hutcheson Cash
Barker A A, Gen Store
Barker W D, Gen Store
Bonner H F, Grocer
Cook A C, Gen Store
Davis B, Grocer
Davis J A, Gen Store
Hale W F, Gen Store
Hawkins C M, Gen Store
Hollis E, Gen Store
McWhorter T M, Drugs
Oxford T D, Gen Store
Wallace M L, Gen Store
Wallace W P, Warehouse
Welch W O, Grocer

RYLEY, Macon County

Brooks Elizabeth (Mrs W T), Gen Store

RYO, Gordon County

Green Bros, Gen Store

RYSH, Clay County

Rish J T, Gen Store

SABINE, Twiggs County

Tharpe T S, Gen Store

SACKVILLE, Carroll County

Bonner-Gay Co, Gen Store

SACO, Mitchell County

Jones W M, Gen Store
Thomas W B, Gen Store

SAFFOLD, Early County

Callahan (The) Co, Naval Stores
Sheffield T E, Gen Store

SALACOA, Cherokee County

SALMON, Oglethorpe County

Tiller J W Jr, Gen Store

SALUBRITY, Franklin County

Burrus C B & Son, Gen Store
Nored J W, Gen Store

SAM, Bulloch County

Bird D E, Saw Mill, Etc
Campbell John, Gen Store

SANDERSVILLE, Washington County

Adams C A, Gro & Hdwe
Albea & Tatum, D Gds, Shoes, Etc
Bell & Goodman, Gen Store
Bird M H, Blacksmith
Blake W N, Racket Store
Brown R M, Gen Store
Chapman C B, Publisher
City Drug Store
Cohen Louis, Bnkr, Fertilizers and Com Cotton
Cohen-Duggan Job Co, W Gro
Daniel J W, Hotel
Davis D D, Jeweler
Greer K P & Co, Gen Store
Hall C M & Bro, Gen Store
Happ & Paris, Gen Store
Harris Wiley & Son, Gen Store
Hermann H A, Drugs
Hermann's I Sons, Shoes and Hats
Hitt J R, Meats
Holt & Bro, W Gro & Vehicles
Hymes B (trustee), D Gds & Clothing
Jackson C H S, Gen Store

SANDERSVILLE—Continued

Jamerson M D, Drugs
Jones C W & Co, Gro & Hdwe
Knight Bros, Saw Mill
Lang S G, Machinery
Lawrence J R, Grocer
Lockhart J D & Bro, Gen Store
McCarty W A & Co, D Gds, Clo & Shs
McDonald J T, Blacksmith
Mathis & Adams, Drugs
Newman J D & Bro, Gen Store
Park W L, Publisher
Phillips F M, Gen Store
Rawlings C G, Livery, Sale & Feed Stable
Reinhart George A, Shoemaker
Richards Q, Livery
Sandersville (The) Bank, D P Hale Pres, C Whitehurst Cash
Sandersville Drug Co
Sandersville Enterprise Co, Gin, Mill Etc
Sandersville Hardware Co
Schwall & Twilley, Machine Shop
Sheppard W J, Gen Store
Tanner Mrs Wm Jr, Gen Store
Tarbutton, Duggan & Wall Co, Undertakers
Toole Furniture Co
Trawick J W F, Gen Store
Wall J B, Gen Store
Walton L R, Gro & Meats
Warthen & Irwin, Bankers & W & R, Gen Mdse
Webster Lewis W, Gen Store
Wood Newman, Gen Store & Fertilizers

SAND HILL, Carroll County

Byram John, Gen Store
Harper & Bro, Blacksmiths
Hesterlee J D, Gen Store
Kelly, White & Brasher, Macby
Towler & Couch, Gen Store

SAND TOWN, Campbell County

Campbell J P, Gen Store
Campbell & Waits, Gen Store
Strickland E B, Gen Store
Suber J A, Gen Store

SANDY, Jefferson County

Averette John Sr, Gen Store

SANDY CROSS, Oglethorpe County

Stevens, Huff & Co, Gen Store

SANDY POINT, Crawford County

Hancock R H, Gen Store
Holloman Miss Aurelia, Gen Store

SANDYRIDGE, Henry County

Lunsford D A, Saw Mill
Welsh B H, Gen Store
Woods W C, Saw Mill

SANFORD, Stewart County

Adams J B, Gen Store

SANTA LUCA, Gilmer County

Plemmons N S, Gen Store
Watkins George, Miller

SAPELO, McIntosh County

Hazzard W J, Gen Store & Saloon

SAPP, Whitfield County

SARDIS, Burke County

Bargeron W R, Gen Store
Godbee G W, Gen Store
Mills J A, Grist Mill & Ginnery

SARGENT, Coweta County

Cavender W W, Gro & Saw Mill
Sewell A L & Co, Gen Store
Wahoo Mfg Co, Yarns & Roping and Gen Store

SASSER, Terrell County

Anthony C C & Bro, Gen Store
Brim W E & Son, Gen Store
Collier & Watson, Gen Store
Davis L E, Gen Store
Foreman A J, Gen Store
Howell J I, Gen Store
Joiner J C, Grocer
McLendon J J, Gen Store
Marshall Mrs R J, Gen Store
Patterson & Mikel, Naval Stores
Sasser Dispensary
Tyler J B, Naval Stores

SATILLA BLUFF, Camden County

Foster & Lang, Gen Store
Hilton & Dodge Lumber Co

SAUTEE, White County

Sall Mountain Asbestos Co
Williams A P, Gen Store

SAVANNAH, Chatham County

Abel Charles, Saloon
Abrahams & Putzel, Electrical Contractors and Supplies
Adams Paint Co, Paints, Oils, Etc
Adler Leopold, Dept Store
Advertising & Exhibiting (The) Co
Agency of the Antwerp Naval Stores Co, Exps Naval Stores
Aimar W W & Co, Lumber, Saw and Planing Mill and Wood
Alberti J R, Grocer
Alberino M, Fish
Alexander Pano, Confec & Fruits
Alexader Grocery Co
Alexader Peter, Restaurant
Allen Bros, Crockery, Etc
Allmond Emerson F, Gro and Liqs
Almitz O, Dry Goods
Alvarez G, Cigar Mfrs
Am Mfg Co, Pants, Shirts, Etc
Anderson J N, Saloon
Anderson T L, Drugs
Anglin Thomas, Saloon
Anheuser-Busch Brewing Asan
Antiseptic Broom Co, Mfrs
Antonopoulo George, Confec & Fruits
Apple Mark, Carriages, Wagons, Etc
Arvaniti Eli, Fish
Ashton Walter, Drugs
Astarito J, Saloon
Athos Chris, Confec & Fruits
Axson's Randolph Sons, Cotton

C. BACKMAN, D.D.S.,

DENTIST.

SAVANNAH, GA.

Bacon A S & Sons, Sash, Lum Blinds Etc
Baddenhoop J H, Gro & Liqs
Badenhoop E A, Gro & Liqs
Badenhoop & Lang, Gro & Liqs
Baker Eugene M, Drugs
Baker Joseph H, W & R Meats
Ball George, Baker
Ballantyne Thomas Jr, Baker
Bannon John J, Grocer
Barkley & Co, Grocers
Barrett Patrick, Blacksmith & Wheelwright
Barriffe John, Fruits and Confec
Bart Charles A, Baker
Bartels Maggie (Mrs George), Baker
Barthelmess G J, Blacksmith
Bartlett Henry, Contractor
Beach George W, Grocer
Beaufort Phosphate Co, Mining

NORMAN BECKETT,

REAL ESTATE DEALER,

ROOM 3, PROVIDENCE BLDG.

Beckman George, Saloon & Rest
Belford & Co, W & R Liquors
Belsinger & Gross, Confectioners
Bennett James G, Green Gro
Bennett Mrs M C, Gro & Meats
Berendt Isaac, D Gds & Clo
Berenthien P, Saloon
Berman L, Gro & Liqs
Bernstein J, Saloon
Bernstein S, Crockery & House Furng
Bernstein & Co, W Clo & D Gds
Berry J F, Gro & Liqs
Berry O N, Stencils, Rubber Stamps & Seals
Bessinger S S, Green Gro
Betencourt M J, Grocer
Bevill Mrs R S, Grocer
Bewan J O, Gro & Liqs
Beytagh T F, Saloon
Billington Robert, Cotton Exp
Bird Henry F, Butcher
Bishop W A, Drugs
Black H G, Harn & Saddlery
Blenjes Fred, Gro and Liqs
Bluestein L, Clo & Men's Furng
Blumberg M & Sons, D Gds Clo Etc
Blumenfeld Mfg Co, Junk
Bohan Mrs M A, Baker
Bohan & Derby, Warehouse
Bohn Henry N C, Gro & Liqs
Bohn John H A, Gro & Saloon
Bokelman D, Gro & Saloon
Bolde Nicholas, Fish
Boley H M, Gro & Liqs
Bolland W H, Bakery & Notions
Bond, Allan & Co, Coal and Wood
Bono M & Bro, W & R Clothing
Bono M & Bro, W & R Clothing
Bookhoop F H, Gro & Liq
Bouhan William, Gro & Saloon
Bouquin C, Furniture
Bowen P L & Co, Green Gro
Bowens H W, Grocer
Bradley S, Locksmith
Bradley A J & Co, Produce, Etc
Bradley H H & Co, Com
Bradwell A L, Grocer
Braid & Hutton, Printers & Binders
Branch S W (The) Co, Gro & Liqs
Brandon Timothy H, Icecream Etc
Brano George E, Confec & Fruits
Braun & Glazebrook, Cotton
Brazell S P, Drugs & Seeds
Brennan & Co, Com & Produce
Brennan & King, Millinery
Brickman Charles, Gro & Liqs
Brickman Bros, Locksmiths

SAVANNAH—Continued.

Brinkham H C, Saloon
Brinkman C J & Co, Gro & Liqs
Broadman Harry, Gro & Liqs
Broderick E F, Plumber
Brodman J D, Gro & Liqs
Brodman O D, Gro & Liqs
Brodmann George, Gro & Liqs
Brody T, Plumber, Etc
Brooks Mrs C G, Dental Supplies
Brooks & Green, Saloon
Broome P H, Green Grocer
Brouse Ephriam, Clothing etc
Browder R T, Com and Brkr
Brown Mrs Jennie, Grocer
Brown J Palmer, Dairy
Brown Selig, D Gds Clo Etc
Brown Bros, Gro & Liqs
Bruner's C W Son, Com & Brokerage
Bryan Gad D Jr, Saloon & Rest
Bryson T A, Bicycles, Etc
Buchenholz Marcus, Notions & Jewelry
Buchsbaum A, Baker
Buckheit J Q, Baker & Confec
Buicken John, Gro & Liqs
Bunger H H, Gro & Liqs
Butler George R, Grocer
Butler John G, Paints and Oils
Butler, Stevens & Co, Cotton and Com
Byck Edw L, Cigs & Tob
Byck Bros & Co, Shoes
Byck M S & D A, Stationers and Printers
Cafiero E, Fish
Cain Mrs Julia, Gro & Liqs
Calhoun John A, Lumber
Canady A P, Grocer
Canter M, Clothing, Etc

JOHN F CANTY

PRACTICAL WHEELWRIGHT

General Blacksmith Work

A Specialty.

Canuet & Co, Syrups & Oils
Capitan G P, Confec & Fruits
Caracciolo Edw, Shipsmith
Carellas George, Fruits, Etc
Carlston A, Grocer
Carr John, Saloon
Carsons Stable, Livery

A. GORDON CASSELS,

5 BARNARD ST.

Wholesale Fruit, Produce, Hay and Grain.

Chambers George, Grocer
Chapeau's T T Son, Naval Stores
Champion H A & Co, Saloon
Chapos John, Confec & Fruits
Chatham (The) Bank, Leopold Adler Pres, F W Clark Cash
Chatham Trunk Factory
Chattahoochee Lumber Co, Mfrs
Chestnutt & O'Neill, Naval
Christopher G, Saloon, Confec Etc
Churchill Aaraon F, Ship Brkr
Citizens' Bank, Mills B Lane Pres, Geo C Freeman Cash
Clanton M A, Grocer
Clark David, Upholsterer
Clary W O, Gro & Meats
Cleary William J, Grocer
Clemens H K, Gro & Liqs
Clements R H, Blacksmith
Cler Charles F, Shoes
Cohen A S, Coal and Wood
Cohen Bertha (Mrs Seymour), Meats
Cohen's J T Sons, D Gds Etc
Cohen Kulman Carriage & Wagon Co
Coleman Charles, Mfr Cigars
Collat Isidore, Shoes, Hats and Clo
Collins John T, Plumber
Collins, Grayson & Co, W Fruits Etc
Columbia Drug Co, W
Commercial (The) Bank of Savannah, Ga, J H Entelman Pres, Barron Carter Cash
Commissary (The) Co, Gen Store

PAUL CONIDA'S,

Manufacturer of
The Highest Grade Candies.

Connerat R V, Bicycles & Sundries
Connerat William H, Wood
Connery Charles P, W & R Liqs
Connor E M (Est of), Books Etc
Consodine T M, Shoes
Consolidated Grocery Co, W
Consolidated Naval Stores Co
Cooledge F J & Bro, Paints
Cooley R, Grocer
Cooley Thomas, Gro & Liqs
Cooper G, Gro & Liqs
Corbett Lizzie Mrs W F, Saloon
Cordray J P, Green Gro & Liqs
Cornwell & Chipman, House Furng, Plumbing and Hardware
Cosgrove Mary, D Gds Etc
Cosgrove W H, Plumber & Gas Fitter
Cottingham John, Saloons

P. H. COTTON,

Manufacturer of
Copper, Tin and Sheet Iron Ware.

Coucoules D, Confectioner, Etc
Cox Charles A, Tinner
Craig S A, Grocer
Craig C F & Co, Lumber
Crambes John, Fruits & Confec
Craford & Walthour, Cotton Exps
Crittenden H E & Co, Hay, Grain & Prod
Cubbedge W O, Drugs
Cummings J J, Lumber & Crossties
Curculis Theodore, Confec Etc
Cutts E A, Cotton
Dahl Isabella (Mrs M E), Gro
Daily John A, Gro & Saloon
Dancy D Y & Chaplin, Cotton Factors and Com
Dasher D H, Grocer
Davis Thos J, Hay and Grain
Davis-Forrest Machine Works
Deignan D, Saloon
Deitch & Slotin, Dry Goods etc
Delmonico Co, Wines, Table Delicacies Etc
Denmark John M, Gro Liqs & Wood
Derst George, Gro & Liqs
Derst John, Baker
Desbouillons A L, Jeweler
Dewald N & Co, Comm & Bkge
Dich F (Mrs S), Dry Goods
Dich I, Dry Goods
Dich S, Livery and Sale Stable
Dickinson G E, Cotton Broker
Dierks W C A, Gro and Liqs
Dieter F C, Meats
Dieter J N, Butcher
Dixie Oil Works, Oils, Etc
Dixie Stone Co, Mfrs
Dixon W T, Undertaker
Dixon Lumber Co, Mfrs Lumber, Planing Mill and W Gro
Domnit M, Umbrella Repairer
Donahue H, Saloon
Donkor Eli, Fruits and Confec
Dooley Thomas J, Painter
Dorsett Charles H, Auctioneer & Real Estate
Dougan & Sheftall, W Gro & Grain
Dowling James, Pickle Mfr
Doyle Michael J, W & R Liqs and Gro
Drake J M, Furniture
Drocopolos John, Confec & Fruits
Dryfus Moses, Clothing, Etc
Dub B, Hotel
Dub J B & Bro, Scrap Iron & Metal
Duckworth (The) Co, Cotton Exps
Dukes R J, Drugs
Dulohery C & Co, Gro & Liqs
Dwelle & Dwelle, Cotton Factors and Com Mers
Eagle Mfg Co, Saw Mill and Syrup Refinery
Eason George H, Drugs and Seeds
Eason & Son, Contractors
Eckstein G & Co, W & R D Gds
Edmondson C & Son, Com Etc
Egan James J, Liquors
Ehrlich B, W Butter, Cheese, Etc
Ehrlich A & Bro, W Gro Etc
Ehrlicher M B, Gro and Liqs
Eicholz Emanuel, Gro & Liqs
Eicholz M, Saloon
Eicholz Selig, Gro and Liqs
Electric Supply Co, Supplies & Contrs
Eliopoles I G, Fruits and Confec
Ellarbee Mrs C J, Gro and Meats
Ellis Charles, Fertilizers, Cotton Etc
Ellis, Young (The) Co, Com Naval Stores
Elsinger E (Mrs B), Saloon
Entelman Albert H, Gro & Liqs
Entelman John F, Gro & Liqs
Epstein D, Shoemaker & Repair Shop
Epstein M, D Gds Etc
Epstein I & Bro, W D Gds
Ernst John, Baker
Eskedor W H, Gro & Liqs
Esteroff H, D Gds and Notions
Esteve J M & Co, Cotton
Estill William, News Dir
Euell George W, Blacksmith
Everett W H, Cigs and Tob
Excelsior Bargain House, D Gds Etc
Exley M L, Green Gro
Falk Clothing Co, Clothing, Etc
Farie James Jr, Naval Stores Exp
Farrell M A (Mrs Michael), Gro & Liq
Fass Israel I, Clo, Shoes, Etc
Fechner Charles, Harness
Feeley's John Sons, Livery
Fegeas E F, Hair Gds, Etc
Fehrenkamp Henry, Gro & Liqs
Feidelson M, D Gds & Shoes
Feinberg M, Tailor
Ferrara Vincent, Boots & Shoes
Ferst's M Sons & Co, W Gro & Liqs

H. F. C. FEUS,

Builder and Repairer of
WAGONS, DRAYS, TRUCKS
and FARM IMPLEMENTS.
Agent for Farm Implements.
Painting, Trimming and Lettering,
512-520 NEW STREET.

Fevec Alice (Mrs H D), Grocer
Finberg K, Jeweler
Fincken Pacetti, Saloon & Rest
Finn J R, Grocer
Finney Benjamin F, Chemist
Fischer Annie L (Mrs I M), O Gds and Notions
Fisher George B, Gro & Baker
Fitzgerald D D, Crossties, Etc
Flannery John (The) Co, Cotton
Flathmann John, Gro & Liqs
Fleming James T (Est of), Green Gro
Fleming J M, Mdse Broker Etc

SAVANNAH—Continued.

Flood & Gray, Paints
Floyd & Co, Cotton Pickery
Folerou K, Fruits & Confec
Foley Mrs Kate, Gro & Notions
Folger Bros, Typewriters & Supplies
Ford A L & Co, Drugs
Forest City Wheelwright Works
Fountain George W, Grocer
Fountain N A, Grocer
Fox Peter, Antique Furn Upholstery etc
Fox R L, W & R Butcher
Fox & Weeks, Undertakers
Foye & Eckstein, Dept Store
Frank Leo, Saddlery & Harn
Frank & Co, W D Gds & Notions
Freeman John W, Confec Etc
Freeman T T, Gro & Fruits
Frelong F, Saloon
Fretwell John W, State Printer Etc
Fried Leon, D Gds Etc
Friedman David, D Gds Etc
Friedman Mrs J, Green Gro & Gro
Friedman S, Butcher
Frierson Norton Sr, Electric Supplies
Frizzell & Alleyn, Job Printers
Frost Bert B, Saloon & Rest
Frost H W & Co, Cotton Buyers
Fryer William M, Grocer
Fulton F E, Gro & Meats
Fulton W B, Green Grocer
Funk John, Butcher
Furlong James F, Blacksmith
Furrer A, Painter
Furse & Co, Wood
Gabel Rosa (Mrs Louis), D Gds Etc
Gails Ben J, Grocer
Gainey M, Liquors
Galina Joseph A, Saloon
Gallagher J, Woodyard
Gardner J (agt), Novelties
Gardner M S, Green Grocer
Gardner Sig, Men's & Ladies' Furng
Garfunkel & Sons, D Gds Etc
Garmany L M, Plumber
Gartelman Deidrich, Grocer
Gartelman W H, Gro & Liqs
Gasparcich Andrew, Confec & Fruits
Gates H L, Green Grocer
Gandry & Co, Cotton
Gaynor John H, Wharf Bldr
Geffken H H, Gro & Liqs
Geffken Meta, Gro & Liqs
Geffken R, Grocer
Geil Jacob W, Green Grocer
Geil & Quint, Shoes
Geiss W J, Bicycles
Gentile F, Fish
George Jerry, Confectioner
George Numann, D Gds & Notions
George Antonio, Fruits & Confec
George Nicholas, Grocer
George Nnman, D Gds & Notions
Georgia Brewing Assn
Georgia Car & Mfg Co
Georgia Fruit Co, Fruit Growers
Georgia Lumber Co, Commission
Georgia Steam Laundry
Georgia Supply Co, Mill, Railroad and Steamboat Supplies
Gerken H (agt), Gro & Liqs
German (The) Bakery
Germania Bank, Henry Blun Pres, J M Hogan Cash
Gerst S L, Cigars, Etc
Getsinger M A (Mrs G W), Hotel
Getz A, Tailor

L. Y. GIBBS' SON & CO.
FERTILIZERS.
21 Bay Street, West.

Goette John A, Undertaker
Goldberg D M, D Gds, Clo, Etc
Golden Thomas, Saloon
Goldman & Malever, D Gds Clo Etc
Goode B, Plasterer
Gooding William, Baker
Goodman Bros, Gro & Liqs
Gordon J, Vegetables
Gordon W W & Co, Cotton Com
Gorrie (The) Ice Mfg Co
Gottlieb Isadore, Baker
Gracen Thomas B, Blacksmith
Grady J E & Sons, W Gro & Grain
Graham Charles F, Hotel
Graham H F, Grocer
Graham Bros, Drugs & Notions
Granger Stubbs Lumber Co
Grantham Bros, Fruits & Prod
Grass J J, F Gds
Gray M L, Bicycles
Green J H, Bicycles, Etc
Greene & Co, Picture Frames and Art Material
Greer L B, Grocer
Grefe Herman, Gro & Liqs
Gregaracos George, Confec & Fruits
Grewe Fred W E, Gro & Liqs
Grice J H & Bro, Gro & Liqs
Grice & Stephens, Gro & Liqs
Griffin J R, Dairy
Griffith R H, Grocer
Grimm Daniel D, Hay and Feed
Grimm J Fred, Gro & Liquors
Grimm J H, Gro & Liqs
Grimm John F, Gro & Liqs
Grogan James, Dye Works
Groot Theo, Gro & Liqs
Groover J A, Butcher
Groover Mary (Mrs C H), Gro
Guckenheimer's S Son, W Gro & Liqs
Gunby William B, Chemicals
Gussoni Ernesto, Cotton Exp
Haas Isaac G, Mdse Broker & Com Mer
Habersham J C, Butcher
Haddon A H & Bro, Green Gro & Wd
Haddon Bros, Gro & Liqs
Hagan Patrick, Marble
Hagel John, Tailor
Hahne Frank, Tin & Sheet Iron Wrkr
Hallenbech John, Painter & Decorator
Halligan John, Plumber
Halloran & Fitzpatrick, Green Grocer
Handrenos P G, Confec & Fruits
Hanley Bridget (Mrs M), Grocer
Hanley Andrew Co, W & R Paints, Oils Sash etc
Hardee & Marshall, Fancy Gro
Hardy H C Sr, Commission
Harmon's Stables, Livery
Harms J D, Gro & Liqs
Harris W S & Co, Printers
Hart Francis, Gro Liqs Etc
Hart Fred (agt), Baker
Hartfelder-Garbutt Co, Mill Supplies
Harvey J W, Gro & Grain
Haslam & Co, Haberdashers
Haslam & Co, Tailors
Hay D R, Grocer
Hayden W F, Green Gro
Heath C P, Gro & Liqs
Heidt Plow Co
Heitman C H, Gro & Liqs
Heitman J F, Grocer Etc
Helmken John H, Gro Liqs & Cafe
Henderson's T Sons, Undtkrs
Hendrix M B, Green Grocer
Hennessy John H, Wheelwr & Blksth
Hennesy James W, Green Grocer
Herb H J, Contr & Bldr
Herbert & Quarterman, Safes, & House
Gilbert C M & Co, Imps Coffees Etc
Gildea Neill, Saloon
Girardean A B, Pat Medicines
Givovich Melchior, Butcher
Glass R H, Florist
Gleason E C & Son, Livery
Globe Shoe Co, Boots & Shoes
Herman Morris, Butcher
Herman Coal & Wood Co
Herman M S & Bro, Com Etc
Hermes A J, Baker
Hester & Co, Butchers
Hetterich Charles, Candy Mkr
Hewett M W, Green Grocer
Heyman I, Milly & Notions
Heyward T S, Cotton & Fertilizers
Hicks E, Grocer
Hicks Robert M, Rest & Liqs
Hicks Thomas, Grocer
Higgins Mrs Mary, Grocer
Higgins Walter F, Bicycles, Repairing and Supplies
Hines Optical Co
Hios P S, Fruits Etc
Hirsch Henry, Meats
Hirsch Charles S & Co, W Lum
Hirsh Julius D, Billiards & Cigs
Hirshovitz D, Gro & Liqs
Hitchman Arthur H, Liquors

E. HOCHMAN,
PRACTICAL WATCHMAKER AND JEWELER,
18 BROUGHTON ST., W.

Hodges L E, Grocer
Hodges Lemuel J, Butcher
Hoffman W H, Photographer
Hogan Daniel, D Gds
Hohenstein J, Grocer
Holbrook (The) Co, Installment Gds
Holland D A, Bicycles & Typewriters

C. A. HOLMAN,
316 Broughton St.,
FURNITURE.

Holman W R, Photographer
Holmes & Co, Com & Prod
Holst J B Co, Cotton Buyers & Exps
Home (The) Supply Mfg Co
Cidera, Vinegars, Extracts, Etc
Horne Annie (Mrs J D), Wood
Horning E, Grocer
Horovitz R, Baker & Gro
Horrigan Mrs Mary C, (Est of), Gro & Liqs
Horton & Co, Gro & Liqs
Hoskovitz Barnett, Shoes
Howard C W & Co, Ship & Mdse Bro
Howard Supply Co, R R Supplies
Hubbard Henrietta (Mrs R G), Green Gr
Hubbell F C, Cotton
Hudgens J E, Gro Grain Etc
Huff Pharmacal Co, Drugs
Huff & Nelson, Drugs
Huger Abraham, Tailor
Huff Jos & Co, Phosphate
Humphrey J C & Co, Stoves Etc
Hunt John W Jr, Blacksmith
Hunter, Pearce & Battey, Cotton and Naval Stores
Hunter & Co, Cotton Brokers
Hussey W T, Grocer
Hutton & Gibbes, Cotton
Hyatt William J R, Green Gro
Hyman S, Tailor
Hymes H, Art Goods
Ingram Albert, Jeweler
Ingram Jas A, Watch Repairer
Inman & Co, Cotton
Itzkovitz Charles, Grocer
Jachens Frederick H, Gro & Liqs
Jackson Andrew, Saloon
Jackson Joseph L, Plumber
Jackson's A Sons, Cotton Buyers & Pick
Jackson & Gutman, D Gds

Agnes Scott Institute

FOR YOUNG LADIES.

DECATUR, - - - GEORGIA.

LOCATION.—Six miles from Atlanta. Electric and steam cars. Elevation 1050 feet. Ideal climate. Health record unsurpassed.

BUILDINGS & GROUNDS.—Elegant buildings with modern conveniences. Beautiful grounds.

COURSES.—Graduate, Special, and College-Preparatory courses. Music and Art.

FACULTY.—Teachers from Johns Hopkins, Washington and Lee, University of Miss., Woman's College of Baltimore and other institutions of highest standing.

Catalogue containing full information sent on application.

F. H. GAINES, D. D. President.

P. D. BAKER

Manufacturer of

Iron Beds

41 to 51 Ridge Ave.

Atlanta, Ga.

FOR YOUR LIVER'S SAKE

PODOPHYLETS

TAKE

COPYRIGHTED

A MATCHLESS LIVER MEDICINE

That acts gently and easily. They pleasantly unload the Stomach, Bowels and Kidneys of that which clogs the system, and produces disease.

The Liver is the great organ of the body, and if that is kept in good, active condition, disease cannot exist.

PODOPHYLETS are manufactured from a formula, devised by a corps of eminent Physicians and are the est medicine of the kind in the world to-day. They are sold on a positive guarantee to cure Biliousness, Constipation, Indigestion, Dyspepsia, Dysentery, Impure Blood, Furred Tongue, Dizziness, Nausea, Sallow Complexion nd the many distressing diseases arising from an inactive Liver, Clogged Bowels and diseased Kidneys.

ABOUT YOUR ORDER.—There are a lot of things you have to buy without any trial at all and must then make the best of your purchase, good or bad. The giving of a trial treatment is positive proof of our faith in PODOPHYLETS, and the guarantee we give is evidence of our honorable dealings with customers. The price of any treatment is dear unless it actually cures the disease for which it is taken. PODOPHYLETS positively cure or we refund your money.

Druggists sell PODOPHYLETS for 10c and 25c of 9 and 24 doses. 4 large boxes, a complete course with guarantee, for $1.00. If you have received a sample and your Druggist cannot supply you, send $1.00 money order, postal order, stamps or registered letter to PODOPHYLET MED. CO., Box 558, Atlanta, Ga., for complete course with guarantee. If you have not tried them write for FREE SAMPLE.

Address PODOPHYLET MEDICAL CO., Box 558, Atlanta, Ga.

The Augusta Chronicle

AUGUSTA, GA.

It is the leading and most influential paper in

EASTERN GEORGIA

AND

WESTERN SOUTH CAROLINA

It is the only morning paper in Augusta, Ga. and within a radius of seventy-five miles. .

It is the only paper, morning or evening, having a Leased wire

ASSOCIATED PRESS SERVICE

It covers the richest section of Georgia and South Carolina completely.

THE AUGUSTA CHRONICLE, the exponent of the best thought and most conservative sentiment of the South.

It will give prompt attention to any enquiries from North or West concerning the South.

DAILY,
SUNDAY,
SEMI-WEEKLY.

THE AUGUSTA CHRONICLE,
AUGUSTA,
GEORGIA.

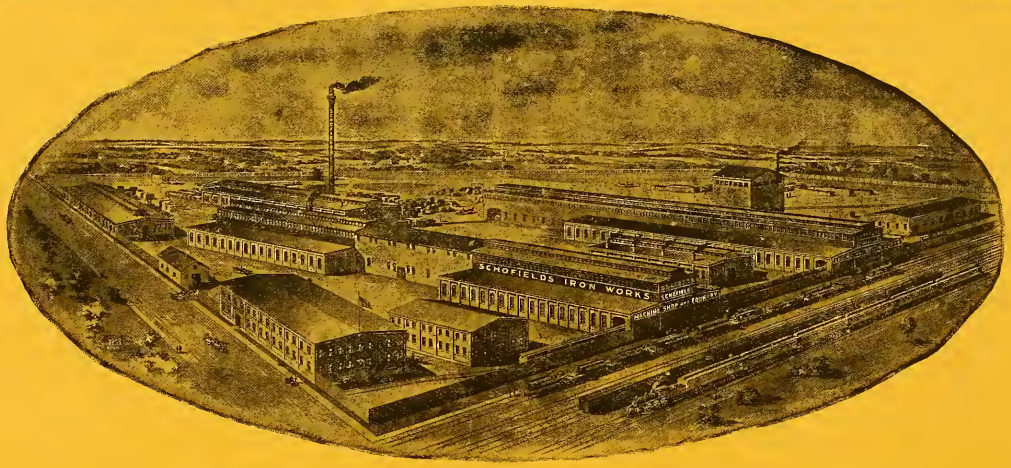

J. S. SCHOFIELD'S SONS CO., Macon, Ga.

MANUFACTURERS OF

Stationary Steam Engines, Horizontal and Vertical Tubular Boilers, Internal Furnace Boilers,

With Morison Corrugated Furnaces.

Tanks and Stand Pipes, Self-Supporting Steel Stacks, Cast Iron and Steel Structural Work for Buildings, Phosphate and Cement Mining Machinery, Complete Power Plants. Steam Fitting and Heavy Pipe Work.

Lombard Iron Works & Supply Co.

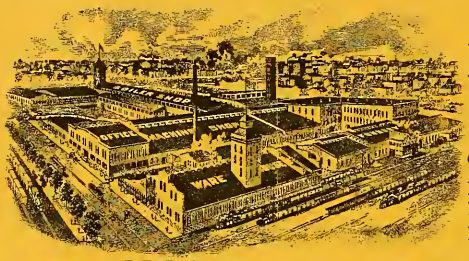

Builders and Dealers in

ENGINES AND BOILERS

RAILROAD, COTTON, SAW, FERTILIZER,

Oil and Ice Machinery and Supplies and Repairs. Shafting, Pu'leys, Hangers, Leather and Rubber Belting and Hose.

MILL SUPPLIES AND TOOLS.

High Pressure Horizontal Tubular Boilers a Specialty.

INCORPORATED 1894.

Foundry, Machine, Boiler Works and Supply Store.

CAPACITY FOR 300 HANDS.

Agents for Atlas and Erie Engines, Ashworth Cards, Korting and Leader Injectors, Turbine Water Wheels, Etc.

AUGUSTA, = = GEORGIA.

GEORGIA-CAROLINA BRICK CO.,

HOWARD H. STAFFORD, President.

MANUFACTURERS OF

Plain, Re-Pressed, Dry Pressed and Ornamental

BRICK

RED AND BUFF.

Annual Capacity 75.000,000. **Write for Prices.**

AUGUSTA, GEORGIA, U. S. A.

SAVANNAH—Continued.

Jacobson Mary (Mrs William), Saloon
Jarrett Bros, Saw Mill & Lum
Jaudon W A (agt), Com Clo
Jenkins J W, Hotel & Saloon
Jernigan Ellen O, (Mrs D W), Gro & Liqs
Johnsen N E, Grocer
Johnson Jos H, Undertaker
Johnson Martin, Saloon
Johnson Moore & Co, Naval Stores Etc
Jones F F & Co ,Cotton & Naval Stores
Jones Franklin F & Son, Butchers
Jones Pharmacy, Drugs
Jones & Helmley, Furniture
Joyce Bernard, Saloon
Joyce James J, Green Gro & Mfr Sausages
Joyce John W, Gro & Meats
Juchter Mrs A C, Gro & Ship Chandler
Juchter John, W Liqs, Cigs, Etc
Jung (The) Brewing Co
Kalamaros E, Confec & Fruits
Kalola Co, Pat Med Mineral Water
Kaminsky J, D Gds Clo Etc
Kaminsky L, D Gds Clo Etc
Kaminsky S, Clothing, Etc
Karow & Forrer, Cotton Exps
Karsner Bros, Tailors
Karstens August, Gro & Liqs
Kassel Ida (Mrs Jacob), Boots, Shoes & Hats
Katsures D, Fruits & Confec
Katzoff Joseph, Tailor

KAVANAUGH & CO.,

116 Bay St., West.

FRUIT AND PRODUCE.

Kayton L & Son, W Prov

WM. KEHOE & SONS,

Foundry and Iron Works.

Keifer Edward J, Drugs
Kelly A T, Saloon
Kelly Ellen (Mrs John), Clo Etc
Keisling & Teynac, Florists
Kennedy E J, Tailor
Kenner & Britton, Millinery
Kennickell Printing Co, Stationers & Printers
Kent Alfred, Blacksmith, Etc
Kessel Adam, Baker
Kiene Herman, Saloon
Kiernan Plumbing Co
Kikos George, Tob & Fruits
Kiley Mrs Ann, Saloon
Killorin Edw, Contractor
King Mead Co, Paints, Oils, Etc
Kiokos V, Confec & Fruits
Kirby F M & Co, 5 & 10c Store
Kirkland D & Co, Hides, Wool, Etc
Klingman R (Mrs A), Green Gro
Knickerbocker Ice Co
Knight E B, Plumber
Knight Pharmacy Co, W & R
Knight & Co, Green Gro
Knoop, Frerichs & Co, Cotton Exps
Knoop & Fabarius, Cotton
Knox J F, Gro & Liqs
Koch & Sylvan, Jewelers
Kolman Mary (Mrs Phillip), Saloon
Koneman C H, Gro & Liqs
Kracken Cord, Gro & Liqs
Kraft Jacob, Baker
Krapf M, Grocer
Kramer F Chris, Blacksmith
Kravitch H, D Gds, Notions, Etc
Krouskoff Millinery Co, W & R
Kuck Herman F, Gro & Liqs
Kuck John, Gro & Liqs
Kutsures P, Saloon & Fruits
Kyriakides S, Confec & Fruits
Labiche Eugene, Tob & Mfr Cigars
Ladeveze C R, Pictures & Frames
Lang J W, Plumber
Lang Nicholas, Gro & Liqs
Lang J M & Co, Fertilizers
Lange Harry, Saloon & Rest
Lanier A H & Co, Gen Store
Lark M J, Gro & Confec
Lasky M, Clothing & Shoes
Lattimore Wm & H H, Hardware, Sto and Bicycles
Launey A R, Photographer
Lellardy & Co, Cotton Exps
Leavy J W, Cooperage
Ledlie Charles & Son, Produce
Lee George W, Grocer
Leffler A Co, W Gro, Liqs & Cotton Factors
Lehwald George, Drayage
Lehwald Sam, Shoes
Lehwald A J & Co, Men's Furng & Tai
Leonard D M & Co, Junk
Leonard Shoe Co
Leopold C H, Bicycles, Etc
Levkoy & Haym, W & R Hay, Grain, Gro, Etc
Levy B S, Clothing
Levy Henry, Butcher
Levy S, Cigars

B. H. LEVY BROS. & CO.,

THE LEADING

OUTFITTERS FOR MEN.

Levy J & Co, Jewelers
Lewald Sam, Shoes
Lewis H, D Gds, Etc
Lightbody F, Baker
Lindauer L, Peweler
Linder Henry, Grocer

LINDSAY & MORGAN,
FURNITURE, STOVES,
CARPETS, MATTINGS,
Linoleums,
Window Shades, Awnings, Etc.
110 and 112 Broughton St., W.

Lippman Drug Co, W Drugs & Liqs
Lipshutz Isaac, D Gds Etc
Lipsitz R E, Grocer
Lisberger Daniel S, Laundry
Littmoden Charles H, Grocer

LIVINGSTON'S PHARMACY COMPANY.

26 BROUGHTON, W.
DRUGS.

Logan Ann M, Green Gro
Logan Hugh, Butcher
London-Savannah Naval Stores Co
Louisville Distilling Co, of Savannah, Ga, Liquors
Love J M, Grocer Etc

EDWARD LOVELL & SONS.

WHOLESALE AND RETAIL HARDWARE.

Lowden Geo W, Oysters & Fruit Can
Lubs John F, Gro & Liqs
Lucken N C, Gro & Liqs
Ludden & Bates Southern Music Hse
Luerssen C F, Gro & Liqs

LUMBERMEN SUPPLY & E. COMPANY,

308 E. Bay St.,
RAILROAD AND MILL SUPPLIES.

Lynch John, Gro & Liqs
Lyon & Logan, Cotton Shippers, Etc
Lyons John & Co, W & R Grocers
McAleer John, Shipsmith
McArthur & Sons Co, Pianos & Organs
McBride John M, House & Sign Painter
McCarthy L A, Plumber
McCormick William, Saloon
McDonald T F, Saloon
McDonough & Co, Lumber
McDonough & Ballantyne, Founders
McEllinn T J, Plumber, Etc
McElya Hugh, Saloon
McEneneaby P J, Harness
McGlashan P, Harness
McGrath & Ransford, Gro & Liqs
McKenna J H, Plumber
McKindsey Miss H L, Millinery
McLaughlin Robert, Restaurant
McMillan Bros, Coppersmiths
McNally F, Gro & Meats
McRae & Coleman, Saloon

DR. L. E. McTYRE,

DENTIST,

24 BROUGHTON ST., WEST.

MacDonald & Steinberg, Tailors
Maclean Malcolm, Cotton Factor
Madison L, Painter
Maggioni & Co, W & R Fish and Canning Factory
Mallette A R (Mrs L E), Hotel
Malloch John & Co, Cotton Exps
Manning Patrick, Saloon, Etc
Marcus William, D Gds Clo Shoes Etc
Marin Mrs N, Baker
Marin W R, Baker
Marin & Co, Hardware
Markowitz L (Mrs Nathan), Soda Water
Marks Charles Shoe Co
Marks Charles & Co, W Hats
Martin H E, Wood, Oil & Gasolene
Martin W J, Wood
Martini Charles J, Mfr Cigars
Masonic Art Store, Picture Frames and Art Goods
Masters J F, Plumber
Masters J J, Blacksmith
Masters P E, Plumber & Green Gro
Masterson A W, Cigs & Tob
Mastroglia Chris, Confec & Fruits
Maurikis P, Fruits & Confec
Max & Curtis, Saloon
May J F, Gro & Butcher
Mayrikis P K, Fruits & Confec
Mehrtens Mrs Mary E, Butter, Etc
Meincke P A, Gro & Saloon
Meinhard, Schaul & Co, W Clo & Men's Furng
Mendel A M, Cotn Merchant

SAVANNAH—Continued.

Mendel A & Co, Green Gro & Liqs
Mercer Furniture Co
Merchants' Nat Bank of Savannah, J A G Carson Pres, W M Davant Cash
Merrifield, Zeigler & Co
Metropolitan Clothing Co
Metzger & Brunson, D Gds
Meyer Clarence, Grocer
Meyer John, Gro & Liqs
Meyer John P, Gro & Liqs
Meyer Plumbing Co
Mezyk Joseph, Shoes, Etc
Michalowsky S & Bro, Fish
Middleton Edmund R, Naval Stores, Brkr, Etc
Mill Haven (The) Co, Mfrs Lumber
Millard Paint Co, Paints & Oils
Miller C P, Furn, Carpets, Etc
Miller & Webster, Meats
Mills George J, Bnkr & Brkr
Mingledorff & Co, Machine & Iron Wks
Minis J F & Co, Ship Brkrs, Etc
Minter Pauline (Mrs Bernard), Cigars
Mitchell T E, Green Gro
Mock O V (Mrs J B), Gro
Moehlenbrock Chas & Bro, Gro & Liqs
Mohr L & Sons, W D Gds & Notions
Monahan James T, Blacksmith
Money Savers Co, W Gen Supplies
Monsees C H, Gro & Liqs
Moore John H, Photographer
Moore T A, Blacksmith
Moore W H, Meats
Moore Metal Co
Moor & Co, Brokers, etc
Mordecai & Strozier, Furniture
Morehouse W M, Mfr Tin Cans
Morehouse Mfg Co, Baking Powder, etc
Morgan James, Grocer
Morgan L S, Meats & Gro
Morgan & Co, Bicycles & Supplies
'Morning (The) News"
Morrell W G, Rice Brkr & Com
Morrison Sarah, Saloon
Morrison D J & Bro, D Goods, Clo Etc
Morrison J L & Co, D Goods Etc
Morse B E (Mrs F H), Gro
Morton Peter (agt), Saloon
Moses Daniel L, Grocer
Moyle E, Mfr Trunks Etc
Moynelo & Co, Exps & Imps
Munster C A, Grocer
Murken J H, Gro & Liqs
Murphy Chris P H, Painter
Murphy Honora (Mrs M J), Notions
Murphy Mamie J (Mrs N J), Gro & Meats
Mutual Fertilizer Co
Mutual Gas Light Co
Mutual Grain & Supply Co, W & R Grain & Hay
Myers Kate (Mrs J H), Grocer
Myers H & Bros, Commission
Myers Lee Roy & Co, W Tob & Cigs
Nally Mrs Mary A, Notions
Nathan M, Vehicles & House Furng
Nat (The) Bank of Savannah, Ga, Herman Myers Pres, F D Bloodworth Cash
Nat Biscuit Co, Savannah Agency
Nat (The) Mattress & Renovating Co
Nat Tank & Export Co, Storage & Exps
Nat Transportation & Terminal Co, Gen Storage & Warehouse
Neal-Blun Co, Paints, Oils, Etc
Neidlinger J S, Saddlery & Harn
Neil William H, Grocer
Nell Otto W, Saloon
Nelsen John & Co, Ship Chandlers
Nelson James G, W Butter, Cheese, etc
Nevill L J & Co, Gro & Liqs
New Home Sewing Machine Co
Newsome E, Grocer
Nichols A S, Hats and Shoes
Nichols O S, Blank Book Mfr
Nichols Wm N, Statr & Printer
Noonan William, Contractor
Norton J W, Stoves & Plumbing
Norton (The) Grocery Co, Green Gro & Meats
Nugent Thomas, Baker
O K Outfitters, Clothing, Etc
O'Bierne, & Co, Saloon
O'Brien Charles A, Gro & Liqs
O'Brien Ida (Mrs William), Baker
O'Brien T J, Plumber
O'Brien William I, Salcs Stable
O'Bryne James, Gro & Liqs
O'Connor Pat'k, Wheelwright Etc
O'Karma E I, Mfr & R Shoes
O'Keefe A A (Mrs James), Saloon
O'Leary M J, Drayage
O'Mara M & Co, Brass Fndrs
Oakman & O'Neill, Bicycles, Etc
Oelschig Aug C, Florist
Oemler A, Canning Factory
Oglethorpe Savings & Trust Co, Joseph J Dale Pres, John M Bryan Cash
Olsiek Charles, Gro & Liqs
Olsiek John, Gro & Liqs
Oppenheim S H, Boots Etc
Oppenheimer, Sloat & Co, W & R Not
Orsini Bros, Gro & Saloon
Ott P J (Mgr), Saloon
Otto Catarina (Mrs John H), D Gds
Outlet (The), Clo Milly Etc
Owens D G, Wood Yard
Owens R D, Confectioner, Etc
Pacetti E C & Son, Tinners & Roofers
Paderewski Alex, Tailor
Palmer Francis, Grocer, Etc
Palmer Hardware Co, W & R
Palmer Mfg Co, Cooperage
Pano George, Confec & Fruits
Pano James, Confec & Fruits
Pappadea George, Saloon
Pappadea N K, Confec & Fruits
Park Avenue Pharmacy
Parsons J H, Florist
Parsons L E, Dental Supplies
Paterson, Downing Co, Naval Stores
Paulsen N (Estate of), Ship Chandlers
Pavlik J, Fruits & Confec
Peacock-Hunt & West Co, Naval Stores, Factors & W Gro
Peeples H H & Sons, W & R Hardware
Pennington W P, Grocer
Penton Geo O, Sew Machines
People's Savings & Loan Co, C H Dorsett Pres, E L Hackett Treas
Perez-Petinto & Co, Cotton & Lumber Exps
Persse Jefferson D, Drugs
Peters Fred, Gro & Liqs
Peters George, Gen Store
Peters N F, Gro & Liqs
Peters & Co, Tailors
Peters & Herrman, Saloon
Peterson C L, Grocer
Pfordmenges, Preyer & Co, Cot Exps
Pfizmayer Herman, Baker
Pierpont (The) Mfg Co of Georgia and Florida, Boxes, Crates, Etc
Pigman W A, Drugs
Pinkoson L, Umbrella Repairer
Pinkussohn J S, Cigar Co
Planters' Rice Mill Co
Poole W G, Dyeing & Cleaning
Porcher F M, Plumber
Pounder D D, Gro & Liqs
Poythress J W (agt), Grocer
Prager Laundry Co
Prairie Pebble Phos Co
Prather & Co, Drugs
Price A C, Plumber
Price L S, Furniture
Puder J C, Wood Dlr
Purse F E, Printer & Binder
Putzel L, Com Prod
Quante F H, Gro & Meats
Quarterman I, Butcher
Rabey Peter, Contractor
Rackstraw J T, Gro & Liqs
Ranitz F W H, Gro & Liqs
Ransier A J, Harness Mkr Etc
Raskin S & Son, Gro & Liqs
Raskin & Lichtenstein, Cigar Mfrs
Rauzin M & Son, Gro & Liqs
Ray (The) Co, Phonographs Etc
Ray's James Sons, Mfrs Soda Water Etc
Red Bluff Trading Co, Stock Raising
Red Cross Laundry
Red Cross Pharmacy
Reid W F, W & R Drugs
Reid & Co, Drugs
Remier B, Gro & Liqs
Remler Robert, Gro & Liqs
Rendant J C F, Green Gro
Reppard Iron Co, Steel Rails
Reppard, Snedeker & Co, Lumber
Rhodes Haverty Furniture Co
Richman Julius, D Gds & Clo
Riley William J, Blacksmith
Rimes Bros & Co, W Gro Prod & Com
Ripke John, Gro & Liqs
Roberts H, Cabinet Mkr
Robinson (The) Lumber Co
Robinson & Sheftall, Green Gro
Rocca F E, Butcher
Rocker John & Bro, Gro & Liqs
Roentch Martin, Saloon
Rosedew Canning Co, Oysters, Fruits & Vegetables
Rosenheim Jos & Sons, W Boots & Shs
Rosenhoff Pauline (Mrs L), Milly Grocer
Ross P Sanford, Inc, Cont
Ross J S, Gro
Rothwell Benj, Brick Mfr & Wood
Rourke John J, Gro & Liqs

JOHN ROURKE & SONS,
IRON AND BRASS FOUNDERS AND MACHINISTS,
Blacksmihs andt Boiler Makers.

Rourke John & Sons, Foundry Etc
Rowlinski Robert A, Drugs
Royall W H, Undertaker
Ruan J C, Cotton
Rubanovich B, D Gds & Clo
Rubin S, D Gds Etc
Rubenstein S J, D Gds, Shoes & Clo
Rubenstein S M, Shoes
Ruckh Miss Marie, Green Gro
Ruiz Manual, Shoes, Etc
Runbaken Abraham, Delicacies
Sable L, Saloon
Sacks George, Confec & Fruits
Sallee S S, Pianos & Organs
Saloom Saide, D Gds & Notions
Samuels H, Jeweler
Sanders C M, Tinner
Sanders J K, Tinsmith
Sanders Philip, Gro & Liqs
Sanssy & Huxford, Naval Stores & Cot
Savannah Bank & Trust Co, J D Weed Pres, W F McCauley Cash
Savannah Blow Pipe & Exhaust Co
Savannah Brewing Co
Savannah Building Supply Co Mfrs Brick, Etc
Savannah Candy Factory, Mfrs
Savannah Consolidated Bottling Co, Soda Water
Savannah Contracting Co
Savannah Cooperage Co, Mfrs
Savannah Cotton Mills
Savannah Crockery & Hardware Co
Savannah (The) District Messenger & Delivery Co, Gen Del & Storage
Savannah Dredging Co
Savannah Fish & Oyster Co
Savannah-Florida Phosphate Co

SAVANNAH—Continued.

Savannah Furniture Co
Savannah Grocery Co, W Gro & Liqs
Savannah Guano Co
Savannah Lighterage & Transfer Co
Savannah Liquor Co
Savannah Locomotive Works & Sup Co
Savannah Mattress Co, Mfrs
Savannah Milling Co, Grist Mill
Savannah Monument & Tile Co
Savannah Press Publishing Co
Savannah Pulverizing Co, Mfrs
Savannah (The) Rice Mill Co
Savannah Steam Dye Works
Savannah Syrup Co, Refiners, Etc
Savannah Tile & Artificial Stone Co
Savannah Trust Co, William W Mackall Pres, W V Davis Sec & Treas
Savannah Wood Co
Savannah Woodenware Co, W Woodenware, Tinware, Etc
Schaffer Peter (Estate of), Baker
Scherer J H, Gro & Saloon
Schine L, Green Gro
Schlotelburg D, Gro & Liqs
Schnaars Frederick, Gro & Liqs
Schneider Robert, Watchmkrs
Schroder Anna (Mrs Fred), Gro
Schroder C H, Gro & Liqs
Schroder H & Co, Gro & Liqs
Schroeder George, Gro & Liqs
Schroeder George H G, Gro & Liqs
Schroeder J H, Gro & Liqs
Schultes G, Gro & Liqs
Schuman J C, Gro & Liqs
Schutz Nathan, Ladies' Furng
Schwab's M Son, Optician
Schwalb John, Drugs
Schwarz Fred A, Baker
Schwarz George C, Saloon
Schwarz George & Sons, Broom Factory
Scott A, Grocer
Scott & Davis, Butchers
Seaboard Cotton Oil Co, Cot Products
Seabrook E, Grocer
Seay John W, W Gro & Liqs
Seckinger C R, Plumber & Tinner
Segall Morris, Green Gro
Semken Henry, Gro & Liqs
Semmes Hardware Co, W Hardware & Cutlery
Setpa J, Saloon
Shearouse J H, Gro, Hay & Grain
Shearson C A, Cotton Exp
Sheftall C H, Laundry
Sheftall J B, Butcher
Sheftall Solomon, W & R Gro, Liqs Etc
Shotter S P Co, Naval Stores Exptrs
Shueneman D H, Gr o& Liqs
Shuptrine J T, Drugs & Seeds
Siegal S, D Gds
Siem J D, Gro & Liqs
Silverstein David, Grocer
Silverstein David, Liquors
Simkins Eldred & Co, Pat Medicines

W. D. SIMPKINS & CO.,

213 and 215 Bay St. West.

Wholesale Hay, Grain, Feed, Fruit and Produce.

Simon A, Tailor
Sirman Eugenia B (Mrs J H), Gro
Skidis Chris, Fruits, Etc
Slater James F, Saloon
Slater J C, Gro, Grain Etc
Slater & McKenzie, Furniture
Sloat Bros Co, Pat Medicines
Smith J B, Grocer
Smith Margie S, Saloon
Smith Bros, W Tob Gro & Liqs
Smith S F & Co, Grocers
Smith & Kelly (The) Co, Stevedores
Snedeker F A, Wood Yard
Sognier Joseph, Tob & Mfr Cigars
Solomon A W & Co, Laundry
Solomon Henry & Son, W Gro & Liqs

SOLOMONS COMPANY,

DRUGGISTS,

Congress St. Bull and Charlton Sts.

South American Cigarette Co, Mfrs
South Side Cash Grocery
Southeastern Plaster Co, Mfrs
Southern Asphalt Co
Southern Bank of the State of Georgia, John Flannery Presi Horace A Crane Vice-Pres, James Sullivan Cash
Southern Cotton Mills & Commission Co
Southern (The) Cotton Oil Co, Producers
Southern Drug & Chemical Co
Southern Grocery Co of Georgia
Southern Lamp Black Works, Mfrs
Southern Mercantile Co, House Furng
Southern Mutual Drug Co
Southern (The) Paving Gravel Co
Southern Pine Co of Georgia, Lumber
Speight W G, Gro & Liqs
Spellman & Branning, Gro & Liqs
Spier R J, Gro & Meats
Spiliotis John & Co, Fruits & Confec
Springfield Dairy Co
Stahmer John, Gro & Liqs
Standard Candy Co, Mfrs
Standard Creosote & Chemical Co, Mfrs
Standard Fuel Supply Co, Coal & Wd
Star Clothing o, D Gds Clo Etc
Star Rosin Co, Naval Stores
Steffens Harry, Gro & Liqs
Stinback L, Tailor
Steiner Solomon, D Gds & Notions
Steinman Bros, Saloon
Stelljes George, Gro & Liqs
Sternberg & Co, Jewelers
Stevens St Julian, Tinner
Stewart Mrs Belle, Grocer
Stewart's James T Son, Cotton
Stiles Josephine E, Saloon
Stivarins O E, Gro & Liqs
Stokes M A, W Ribbons Shoes & Notions
Storer F W & Co, Scrap Iron & Metalss
Strachan & Co, Ship Agts Etc
Stuits C E & Co, W Liqs & Cigs
Stunt R N, Contractor Etc
Sullivan John, Gro & Liqs
Sullivan's M M Sons, W Fish Etc
Sulter Henry, Gro & Liqs
Sulter H W, Gro & Liqs
Susong W A, Sales Stable
Sutker W, Grocer
Suwannee Fertilizer Co
Sweet Mrs M E, Gro & Notions
Sybrandt & Co, Cotton
Taggart G I & Co, Coal & Wood
Tarver W H, Books
Tatnall Investment Co, Naval Stores
Taylor D C, Gro & Meats
Taylor J K, Saloon
Taylor Wm & Sons, Paints, Etc
Teasdale & Co, Cotton Brkrs
Teeple J W, Furniture
Teynac H F, Gro and Notions

THEUS & CO.,

1 BROUGHTON ST., WEST.

JEWELERS.

Tholken George H, Gro & Liqs
Thomas Ameen, W & R Notions Etc
Thomas George W, Bicycles & Repairg
Thomas Jedna B, Grocer
Thomas Lewis A, Butcher
Thomas D R & Son, Coal & Wood
Thomas J & C N, Jewelers
Thomason D N (agt), Stoves & Furn
Thomason & Harvey, Wood Etc
Thompson A D & Son, Printers' Rollers
Thonnesen G M (Mrs E C), F Gds Etc
Thornton Lula L (Mrs J D), Drugs
Thorodocos George, Confec & Fruits
Tiedeman George W, W Grocer
Tietjen John F, Gro & Liqs
Tietjen Grocery, W & R Gro & Grain
Tillinger A, Gro & Meats
Tishler M, Tailor
Tishler Solomon J, Tailor
Tobin W K, Meats
Toehl H (agt), Gro & Liqs
Tolson Benjamin, Gro & Meats
Toossss Demetrios, Fruits & Confec
Tossopoulos A, Confec & Fruits
Traganas John, Gro & Fruits
Trapani L, W & R Liqs
Traub H & Son, W Grain Gro & Prov
Tribune (The) Pub Co
Tubbesing J H, Baker
Turner L, Boots and Shoes
Union Pharmacy
Union Shipping Co, Cotton Compress
Union Transfer Co
United Hydraulic Cotton Press Co
Van Keuren R & Co, Jewelers
Vainas N, Fruits, Etc
Vale Royal Mfg Co, Shingle Mill
Vaisberg Printing Co
Vasile A, Gro, D Gds & Saloon
Vaughn & Co, Mdse Brkrs
Verneso A, Confec & Fruits
Veruki Elias, Saloon & Fish
Vetter C A, Baker
Vetzburg A Co, W D Gds Etc
Vianas Nicholas, Confec & Fruits
Virginia-Carolina Chemical Co, Mfrs Fertilizers
Vollers William, Gro & Liqs
Volpin B & Bro, Bicycles & Repairing
Wachstein F, Jeweler
Wachstein S, Jeweler
Wade John T, Saloon
Wainer A, Green Gro
Walker A J, Grocer
Walker-Mulligan Furniture Co
Wilder M, Blacksmith
Wall E J & Co, Blacksmiths
Wallace & Sutker, Saloon
Walling H D, Fruits & Confec
Walsh James, Blacksmith & Wheelwright
Walsh J R, Naval Stores
Walsh Miss Mary C, Baker
Walsh & Meyer, D Gds Etc
Ward H M, Contractor
Ward W E, Blacksmith
Warmbold E E, Safe Repairer
Watson & Powers, Hotel

J. D. WEED & CO.,

Wholesale

Hardware, Iron and Steel Plate.

Weil E A & Co, W Shoes Etc
Weiser J A, Jeweler
Weitz B, Saloon
Wellbrook John F, Gro & Liqs
Wells B S, Cotton Shipper
Wells Commercial Co, Cotton Exptrs
Wells & Lange, Grocers Etc
Werm Frank, Jeweler
Werntz J C, Grocer
Werntz J L & W T, Gro & Meats
Wesson Process Co
West A M & C W, Grocers
West Thomas & Co, Crockery
Westcott Charles B, Bicycles
Wheeler F F, Hats
Whelan F I, Livery
Whitcomb E F & Co, Brkrs & Com
White J P, Gunsmith

SAVANNAH—Continued.

T. P. WICKENBERG & CO.
124 Bay St., West.
Hay, Grain, Provisions, Fruits and Produce.

Wiehrs T E, Gro & Liqs
Wiggins J W, Plumber
Wilder J H, Grocer
Wilensky J T, Jeweler
Wilensky M, W Leather & Shoe Findgs
Wilkins Harry, Gro & Liqs
Wilcox Ives Oil Co, Mfrs
Wilcox, Ives & Co, Cotton & Com
Williams Henry T, Cotton
Williams Peter, Grocer, Etc
Williams W B, Tailor
Williams Bicycle Co
Williams J P Co, Naval Stores Cotton W Gro Etc
Williams & Grice, Gro & Liqs
Williamson & Rauders, Ship Brkrs
Wilson A K, Gen Com
Wilson A J, Gro & Liqs

M. EDW. WILSON,
THE PHOTOGRAPHER.

Windisch V, Tailor
Winkler C, Butcher
Winter A, Liquors
Winter Fritz, Gro & Liqs
Woeltjen Henry, Gro Liqs Etc
Woledge-Philpot Co, Planing Mill
Wolf John, Florist
Wolf Louis, Liquors
Wolf Louis, W & R D Gds Etc
Wolf Joe & Bros, Scrap Iron Etc
Wolfson & Mirsky, W Notions
Wood H D, Grocer
Wood Henry, Saloon & Rest
Wood J S & Bro, Cot Com & Fertilizers
Wood-Ol Chemical Co, Mfrs
Wooley Tie Co, Tie Contractors
Wortsman David L, W Candy, Crackers Etc
Wright & Co, Com Merchants
Wylly-Gabbett Co, W Lum & Crossties
Yonge St Julian R, Drugs
Yonge & Co, Drugs
Ybanez E D, Saloon, Etc

YOUMANS & LEETE,
355 W. Broad St.
PIANOS AND ORGANS.

Young L Gourdin, Cotton Com
Younglove & Sipple, Livery
Zavick Nick, Gro & Liqs

SCARBORO, Screven County

Burns G W & Son, Gen Store
Proctor & Burns, Gen Store
Sharpe (The) Co, Gen Store, Naval Stores & Timber
Taylor J R, Blacksmith

SCHLATTERVILLE, Pierce County

Griffin Edward, Saw Mill
Rawls R H, Gen Store Grist Mill & Gin

SCHRENKVILLE, Bryan County

Schrenk Martin, Gen Store

SCOGINS, Meriwether County

Scogin J T, Gen Store

SCOTCHVILLE, Camden County

McKinnon H T, Naval Stores & Gen Sto

SCOTLAND, Telfair County

Browning J A & Son, Gen Store
Everett D A, Gen Store
Flanders George P, Gen Store
Graham A & Bro, Grocers
Kemp & Rollins, Gen Store
Kinchen R L, Gen Store
Neal J W, Drugs
Wooten J A & Son, Gen Store Etc

SCOTT, Johnson County

Chipley J D, Gen Store
Hilburn I H & Son, Gen Store
Holmes J E Sr, Gen Store
Mims W D, Gen Store
Purvis H E, Gen Store
Smith G T, Gen Store

SCOTTDALE, DeKalb County!

SCOTTDALE MILLS,
Manufacturers of
SHEETINGS AND DRILLS,
SCOTTDALE, GA.

SCOTTSBORO, Baldwin County

Barnes W H H, Saw Mill
Richardson Miss E S, Gen Store
Scottsboro Mercantile Co, Gen Store

SCREVEN, Wayne County

Colson A C, Drugs
Googe E C (Mrs Wm), Gen Store
Hatcher J C & Bro, Gen Store
Hilton John A, Gen Store
Kicklighter & Long, Naval Stores
Walker J H (The) Co, Gen Store

SEABROOK, Liberty County

Millen William, Gen Store
Reickes Thomas H, Gen Store

SEALS, Camden County

Clark J B, Gen Store

SEED, Habersham County

Porter D, Gen Store

SELINA, Clayton County

Jones H C, Gen Store

S. H. ZELLNER, Prop.
CENTRAL GEORGIA
PECAN NURSERIES.
Leading Paper Shell Varieties Propagated.
SHIPPING POINTS.
Forsyth and Barnesville.

SEMPER, Spalding County

Cooper C A, Grocer

SENEY, Polk County

Bradshaw H J & Co, Gen Store
Pullen G P, Gen Store

SENOIA, Coweta County

Baggerley Bros, Wagons, Etc
Carmichael A P & Co, Undtkrs & Fur
Cook T W, Grocer
Couch M H & Co, Gen Store
Daniel C P Sons, Gen Store
Deracken Elam, Furniture, Etc
Edwards & Travis, Gen Store
Farmers' & Merchants' Bank, W S Witham Pres, J A Sasser Cash
Hand Vindex, Gen Store
Hardy J C, Livery
Hollberg C F, Gen Store
Kirkland Mrs E, Millinery
Kirkland J W, Gen Store
Lett Samuel, Gen Store
McCrary W R, Drugs
McKnight Co, Gen Store
McKnight & Estes, Livery
Martin Bros, Gen Store
Nolan & Son, Grocers
Persons T S, Meats
Sasser & Powers, Gen Store
Senoia Hardware Co
Senoia Mfg Co, Back Bands
Ware H L, Wagons, Buggies, Etc

SESSOMS, Appling County

Cole W R & D F, Gen Store & Nav Sto
Meeks & Lewis, Gen Store
Prince J W, Gen Store & Grist Mill

SEVIER, Forsyth County

Phillips, Nuckles & Rice, Mill
Martin S, Gen Store
Shadburn H L, Gen Store

SEVILLE, Wilcox County

Causey & Britt, Gen Store
Colyer Drug Co
Croom J H, Grocer
Forrest W H, Saloon
Dorminy J E & Co, Gen Store
Hamilton A M (Mrs W C), Millinery
Hutchinson J H & Co, Whiskey, Etc
Powell C E & Co, Gen Store
Seville Whiskey Co
Tippett Bros & Holt Co, Gen Store
Wilcox J M & Co, Gen Store

SEWARD, Montgomery County

Gibbs E S & Bro, Gin & Saw Mill
McNatt H B, Gen Store
Mosely B K, Gen Store

SEYMOUR, Jackson County

Seymour A J, Gen Store

SHACK, Chattahoochee County

Coleman W, Gen Store
Lamb G W, Gen Store
Willis R L & E M, Gen Store

SHADY DALE, Jasper County

Allen A J, Mfr Cotton Planters
Banks O O Bros, Sale & Feed Stable
Baynes W R, Gen Store
Bonner T R (agt), Gen Store
Hodge Mercantile (The) Co, Gen Store
Leverett B & Co, Gen Store
Shady Dale Furniture Co,
Spearman John, Jeweler

SHADY GROVE, Carroll County

Hendrix J M, Gen Store
Lawing J B, Gen Store

SHAFTER, Pulaski County

Hinson J B & Co, Gen Store

SHANNON, Floyd County

Waters Charles, Gen Store

SHARON, Taliaferro County

Barnett Bros & Co, Gen Store
Brown L R, Drugs
Doherty John, Liquors
Fallin J W, Saloon & Grist Mill
Jackson L S, Gen Store
Kendrick J A, Gen Store
Kendrick J M & Co, Gen Store
Moore A D, Wag & Buggy Mkr
Moore O D & W R, Gen Store
O'Keeffe John, Gen Store
Sharon Gin Co
Stardivant J P, Grocer

SHARPE, Walker County

Williams Co, Gen Store

SHARPSBURG, Coweta County

Bridges E W, Gin
Cole J R & Co, Gen Store
Hardy G S, Groer Etc
Johnson L Z, Gen Store
Orr W B, Gen Store
Stovall J B, Repair Shop
Winn J H & Son, Gen Store

SHARPTOP, Cherokee County

Wiley, Stearns & Wiley, Gen Store

SHAW, Walker County

Stevens Bros, Gen Store

SHEARWOOD, Bulloch County

Shearouse J N, Saw Mill, Gen Store etc
Shearwood Lumber Co, Saw Mill
Standard Creosote & Chemical Co, Mfrs

SHEBA, Hancock County

Brantley J W, Gen Store

SHELBINE, Camden County

Coleman, Young & Co, Naval Stores & Gen Store

SHELL BLUFF, Burke County

Hatcher J N, Gen Store
Hatcher W J, Gen Store
Mathis W G, Gen Store

SHELLMAN, Randolph County

Allen & Spurlock, Gen Store
Boyett & Russell, D Gds
Cheney C M, Gen Store
Cheney Mrs S E, Millinery
Cheney E R & Co, Gen Store
Compton R L (agt), Gen Store
Cox & Radford, Saw Mill
Coxwell William Y, Gen Store
Crittenden Miss Ida, Millinery
Crittenden Bros, Gen Store
Crittendon Warehouse,
Curry (The) Co, Live Stock, Etc
Edwards W S, Gen Store & Gin
Etheridge Jos & Son, Gen Store
Green C J, Gen Store
Hart H H, Gen Store
Hook W J, Gen Store
Knightou C H & Co, Gen Store
Marlin R B, Gen Store
Martin I A & C W (The) Co, Gen Store
Millirons L E, Gen Store
Oliver W J, Gin & Cotton Seed Oil
Oliver W J & Son, Gen Store
Peoples' Bank, H A Crittendon Pres, H O Crittendon Cash
Pruitt J W Sr, Gen Store
Roberts J J, Blacksmith
Sasser F B (Mrs J G), Hotel
Shellman Banking Co, W J Oliver Pres T R Arthur Cash
Shellman Drug Co
Short Bros & Hayes, Gen Store
Smith W E, Gen Store
Terry Bros, Gen Store

SHELTONVILLE, Milton County

Collins T L, Gen Store & Gin
Rutledge W B & Co, Gen Store

SHEPHERD, Coffee County

Fillingim E P, Gen Store & Naval Sto
Lott J S, Gen Store, Gin & Grist Mill

SHERMAN, Pickens County

Owen E, Gen Store

SHILOH, Harris County

Anderson G B, Gen Store
Handley M A (Mrs J C), Gen Store
Dunn W M, Gen Store
Johnson W A, Gen Store
Moran T J, Gen Store
Moran W D, Gen Store
Neal J M, Gen Store
Parker W R, Gen Store
Shiloh Gin Co

SHOAL CREEK, Hart County

Edwards J N (Est of), Cotton Spinning & Saw Mill
Maret R M, Gen Storo

SHOALS, Warren County

Coleman J H & Co, Gen Store

SHOULDER, Hancock County

Harris J M Jr & Co, Gen Store

SIBBIE, Wilcox County

Fuller A W, Saw Mill

SIBLEY, Dooly County

Blanding F W, Gen Store
Central Georgia Land & Lumber Co, Saw Mill & Gen Store
Pitts A H, Gen Store & Crossties
Sibley Lumber Co, W
Whidby J E & Bro, Gen Store

SIGSBEE, Colquitt County

Taylor W M, Gen Store
Taylor G F & Bro, Planing Mill

SIGURD, Dodge County

Clark & Coleman, Ginnery, Etc

SILCO, Camden Countyu

Davis & Brandon, Naval Stores & Gen Store
Williams S, Gen Store

SILOAM, Greene County

Bryson & Johnson, Gin
Dolvin & Corry, Gen Store
Fillinghin J T, Gen Store
Jackson J H, Gen Store
O'Neal A S, Grocer
O'Neal H D, Gen Store
Rhodes, Dolvin & Co, Gen Store
Saggus D A, Blacksmith
Stanley E J, Gen Store
Thornton C P, Restaurant

SILVER CITY, Forsyth County

Clark M C & Son, Blacksmiths
Pruitt J C, Gen Store
Smith G W & Bro, Gin Etc
Williams T J, Blacksmith

SILVER CREEK, Floyd County

Porter J B & Son, Gen Store

SILVER SHOAL, Banks County

Furr P F M, Gen Store

SILVEY, Meriwether County

Brakefield W, Gen Store

SIMPSON, Heard County

Levens J M, Saw Mill & Gin

SIRMANS, Clinch County

Brack C F, Gen Store
Sirmans F B, Saw Mill, Gen Store, Etc

SISSON, Wilkes County

Sherrer John F, Gen Store

SKEINAH, Fannin County

Woody C R, Flour Mill
Woody C R & Son, Gen Store

SKIPPERTON, Bibb County

Watson W T Jr, Gen Store

SLATE, Hart County

Jordan J W, Gen Store

SLOANS, Hall County

Sloan W W, Gen Store

SLOCUMB, Jones County

Sterling J D, Gen Store

SMALL, Johnson County

Powell A E, Gen Store
Powell A G, Gen Store
Powell B E Jr, Gen Store

SMARRS, Monroe County

Smarr J L, Gen Store
Thrash L N, Gen Store
Trammell D O, Gen Store, Gin & Mill

SMILEY, Liberty County

Pinholser J H, Gen Store
Smiley Bros, Gen Store

SMITHONIA, Oglethorpe County

Cunningham G W, Gen Store
Smith James M, Gen Store & Mfr Cottonseed Oil

SMITHVILLE, Lee County

Bank of Smithville, W S Witham Pres, Rowe Price Cash
Bass & Co, Gen Store
Beauchamp W & Son, Gen Store
Burton T S, Gen Store
Chappell Miss M E, Millinery
Edwards J B, Gen Store
Gonekel C G, Gen Store
Griffin P G, Gin
Hale F S, Gen Store
Hill J A, Furn, Hardware, Etc
Jennings J R, Grocer
Jennings & Burton, Millinery
Livingston A W & Bro, Saw Mill
Lunsford W H, Grocer
McAfee A H, Hotel
McAfee J H & W F, Drugs
McKenney B I, Warehouse, & Fertilizers
Mitchell H B, Cotton Gin
Mitchell W E, Gen Store
Morgan M M, Grocer
Prather Charles, Blacksmith
Pryor R S, Gen Store
Smith Bros, Gen Store
Smithville Ginning Co
Smithville Supply Co, Gen tore
Smithville Warehouse Co, Cot Whse
Snellgrove J D, Gro Harness Etc
Tracy L B, Gen Store
Turner Bros, Gen Store
Wells Bros, Grist Mill
Wilkerson J L, Gen Store

SMITUM, Hall County

Sloan J A, Gen Store

SMYRNA, Cobb Connty

Ireland S J, Gen Store
Pace John T, Saw Mill & Gin
Pace W T, Drugs
Whitfield T W, Grocer

SNAP, Bulloch County

Simmons B H, Gen Store

SNAPPFINGER, DeKalb Connty

Brown J L, Milling
Dobbs F M, Gen Store
Dobbs R L, Grocer
Kelly J T, Gen Store, Gin, Saw Mill etc

SNAPPING SHOALS, Newton County

DeLoach & Bell, Millers
Dearing & Smith, Gen Store
Fincher D (Mrs R M), Milly
Gilmore E G, Gen Store
Harvey W B, Gen Store
Hooten & Austin, Gin
Stone J A & Moss, Blacksmiths

SNELLVILLE, Gwinnett County

Lanier J D, Gen Store
Pate T A & Co, Gen Store
Peter Lem, Gen Store
Sawyer James, Gen Store
Stansell & Barnet, Blacksmiths

SNOW, Dooly County

Smith J W, Gen Store

SOCIAL CIRCLE, Walton County

Almand E L, Hardware Etc
Bank of Social Circle, J M Hurst Jr Pres, M L Mobley Cash
Berman L Z, Clo Shoes Etc
Brown R L, Grocer
Edmundson E B, Gen Store
Garrett Lizzie, Hotel
Hale W M, Grocer
Herndon E M & Sons, Gen Store
Jones F B, Meats & Gro
Knox W T & Bro, Gen Store
Lane J M, Meat Market
Lloyd W H, Wagon Shop
Long J T, Buggies & Bicycles
Mayo E T & W F, Gen Store
Nichols Cut Price Store
Pennington L C, Printer
Robinson Bros & Co, Gen Store
Shepherd J O, Gen Store
Shepherd Bros, Gen Store & Livery
Sigman T W, Grocer
Smith B G, Warehouse
Social Circle Cotton Mills
Social Circle Furniture Co
Spearman W B, Confectioner
Spence I N B, Drugs
Stanton G B, Bldrs' Supplies
Walton Guano Co, Branch
Walton Oil Co, Mfrs
Whatley J F, Notions

SOCRATES, Monroe County

Wise M T, Gen Store & Mill

SOFKEE, Decatur County

Wyatt, Frierson & Co, Gen Store and Naval Stores

SONORAVILLE, Gordon County

Elrod A F, Gen Store
Littlefield & Son, Gen Store & Blksths
Silks & Brooks, Gen Store
Spencer & Littlefoot, Gen Store
Yarbrough Perry, Miller

SOPERTON, Montgomery County

Bank (The) of Soperton
Blizzard T H, Hotel
Cook W R, Gen Store
Dinkins Mrs M C, Millinery
Durden & Durden, Gen Store
Frost & Frost, Gen Store
Gillis Ben, Grocer
Hinson M J, Gen Store
Holmes C L & Son, Gen Store
Holmes L J & Son, Gen Store
Johnston J D & Co, Gen Store
Lee H, Livery
Lee S A, Jeweler
Morris J L, Gen Store
Outlaw E A, Gen Store
Sherrod J H, Drugs
Soperton Drug Co,
Wade J A Jr, Gen Store
Williams J C & Sons, Gen Store

SOQUE, Habersham County

Camp H J, Gen Store
West O B & J A, Gen Store
Wikle W L, Gen Store

SOUTH ATLANTA, Fulton Co

Bartlett J T, Grocer
Bryan C M, Gen Store
Burroughs W H, Gen Store
Busbee C K, Gen Store
Corley S, Grocer
Dease E W, Blacksmith
Fagan J T, Confectioner
Henderson W C, Gen Store
Kendrick George F, Grocer
Kitchens J A, Grocer
Norman W Y, Grocer
Price L J, Gen Store
Sappington W M, Grocer
Slater J R, Coal & Wood
South Atlanta Coal & Wood Co

SOUTH BEND, Fulton County

Busbee C K, Gen Store

SOUTHWELL, Bryan County

Corbett T G, Gen Store & Saw Mill

SOWHATCHEE, Early County

Lane Joseph P, Gin

SPANN, Johnson County

Edmundson J S, Gen Store
Waller T R, Gen Store

SPARKS, Berrien County

Brice Mrs J P, Millinery
Brice J E & Co, Ginnery
Bryant J H, Hotel
Burge & Boyett, Livery
Burke W H, Jeweler
Byrd J W, Millinery
Dale John & Son, Grocers
Goodwin E H, Grocer, Etc
Jones W R, Gen Store
Kretlow S & E, Grocers
McCranie J H, Drugs
McCranie & Lovett, Drugs
McDermid & McPhaul, Grocers
McKinney Bros, Gen Store
Parrish A L, Gen Store
Price Mrs J P, Millinery
Purdom Bros, Gen Store
Purdom I W & Co, Bankers & Fertilizers
Purdom & Whitehurst, Live Stock
Reynolds W O, Gen Store
Rowland B A (The), Gen Store
Shuman & Rountree, Gro & Meats
Simmons B S & Co, Grocers
Sparks Enterprise, Newspaper
Sparks Hardware Co
Sparks Mercantile Co, Gen Store
Studstill & Kinard, Grocers
Vaden D M, Gro Hardware Blksth Etc

SPARTA, Hancock County

Allen J W, Gen Store
Archer G P, Gen Store
Bank (The) of R A Graves
Binion O L (agt), Grocer
Bruce Terrell, Gunsmith
City Market, Meats
Culver J L, Gen Store
Fish Isaac, D Gds Etc
Friese C J, Planing Mill & Furn
Friese Miss M A, Millinery
Garner J T, Gen Store
Garrett W L, Gen Store
Harper J C (agt), Gro & Rest
Johnson Richard I, Gro & Fish
Johnson W J, Gen Store
Laramore A S, Jeweler
Lee W B, Gen Store
Lewis & Moore, Publishers
Little & Dickens, Gen Store
Mandle Ike (agt), Fruits
Mandle J & Son, Gen Store
Middlebrooks W H, Coal
Neary W R, Livery
Ohlman (The) Mercantile Co, Gen Store
Orgain H I, Furn and Co ns
Piem D, D Gds
Roberts Mrs A E, Hotel
Rocker C J, Grocer
Rogers J H, Repair Shop
Rozier H F & F A, Gen Store
Rozier & Middlebrooks, Drugs
Shivers C M, Gen Store

SPARTA—Continued

Shivers F B & Co, Millinery
Smith James, Machine Shop
Sparta Banking Co
Sparta Creamery Co
Sparta Hardware Co
Sparta Oil Mill, Cottonseed Products
Stephenson Roberts Co, Hdwe
Vardeman George S, Drugs
Walker J D (execr), Banker & Buggies
White Frank & Son, D Gds
Wynn H L, Blacksmith

SPENCER, Appling County

Herrington J L, Gen Store and Naval Stores

SPILO, Union County

Hemphill & Hill, Gen Store
Ledford A P, Gen Store
Swanson J C, Gen Store

SPOONER, Miller County

Roberts J E & Son, Naval Stores and Gen Store
Spooner J F & Son, Gen Store

SPOT, Forsyth County

Thally William A, Gen Store

SPREAD, Jefferson County

Arrington R I, Gen Store
Cobbham Lumber Co, Saw Mill
Denton Bros, Gen Store
Dickson T J & Co, Gen Store
Hannah James E (mngr), Gen Store
McDonald A D, Planing Mill
Parish & Pardue, Gen Store
Roney Bros & Co, Gen Store
Spread Milling Co
Stapleton A S, Gen Store
Stapleton James, Gen Store
Stapleton & Haddon, Saw Mill
Vause J M, Gen Store
Walden & Stapleton, Gen Store
Warthen T & Bro, Gen Store

SPRINGFIELD, Effingham County

Mingledorff B E, Gen Store
Shearhouse H & Bro, Saw Mill & G Sto

SPRINGHAVEN, Laurens County

Bobbitt Wilson, Gen Store
Freeman E N, Gen Store
Hughes D G Jr, Gen Store & Saw Mill

SPRING PLACE, Murray County

Cohutta (The) Talc Co, Miners & Mfrs
Dickson James A, Blacksmith
Everett W E, Gen Store
Everett & Shriner, Gen Store
Everett Bros, Gen Store
Fincher & Bro, Gen Store
Henry C L, Publisher
Johnson W J & J E, Grocers
Kenner E S, Gen Store
Kerr Hull, Gen Store
Murray County Milling Co
Pendley & Sons, Saw Mill & Gin
Robinson J L, Gen Store
Thompson L W, Gen Store

SPRING VALE, Randolph County

Davis T M, Gen Store & Blksth
Davis Haywood, Blacksmith
Garner F M & Son, Gen Store
Griffin J L & Son, Gen Store & Gin
Lee J W, Gen Store
Maddox J M, Gen Store
Pearce J R, Fertilizer

SPRUCE, Rabun County

Thompson George H, Gen Store

ST CHARLES, Coweta County

Braswell J T, Grocer
Parks J M, Gen Store

ST CLAIR, Burke County

Torbitt A M, Gen Store

ST MARKS, Meriwether County

Carden J W (agt), Gen Store
Carden M & Son, Saw Mill
Carley J F & Son, Grocers
Humphries O, Gen Store
Perkins J D, Gen Store
Perkins Bros, Blacksmiths

ST MARY'S, Camden County

Arnow & Bunkley, Gen Store Etc
Barnard A F, Drugs
Nix J S, Gen Store
Rudulph Bros, Gen Store
Sterling David C, Gen Store

ST SIMON'S MILLS, Glynn County

Arnold Wilhelmina, Hotel
Currie John, Butcher
Dent S G, Gen Store
Follins J W, Gen Store
Hilton & Dodge Lumber Co
Josephs P C, Gen Store
Tilton C W, Gen Store
Wallace W L, Gen Store
Weinstein Nathan, Confectioner
Wright & Gowan, Gen Store

STAFFORD, Murray County

Johnson C V, Gen Store
Kerr Hull, Gen Store

STAMP CREEK, Bartow County

Leach J W, Gen Store

STANFORDVILLE, Putnam County

Baugh W F, Gen Store
Layson C C, Gen Store & Gin
Rosey A J, Gen Store

STANLEY, Screven County

Brigham Charles, Gen Store & Gin

STAR, Bulloch County

Brannan J A & Son, Gen Store

STARK, Butts County

Jones J C & Co, Gin
Mays R W & Co, Gen Store
Wyatt & Jones, Gen Store

STARRSVILLE, Newton County

Anderson & Belcher, Gen Store
Eppes J L & Bro, Gen Store
Farmers' Union Merc Co, Gen Store
Franklin & Anderson, Brick Mfrs
Lunsford C C, Gen Store

STATE LINE, Heard County

Allen H C, Gen Store

STATENVILLE, Echols County

Ham L G, Grocer
Prescott E G, Gen Store Etc
Prine George W, Gen Store Etc
Smith S A, Gen Store

STATESBORO, Bulloch County

Bank of Statesboro, D R Groover Pres, J L Coleman Cash
Barnes D & Co, Bottling Works
Barnes & Ackaman, Saw Mill
Bennett & Fulcher, Photo
Blackburn & Brown, Contractors
Blitch J G Co, Gen Store
Bowen J E, Jeweler
Bowen Mrs John E, Millinery
Brannen J I, Grocer
Butcher Miss M E, Millinery
City Ice Co, Mfrs
Clary F L (Mrs A J), Gen Store
Cronch Sam J, Drugs
Davis H B, Brick Mfr
Davis L F, Jeweler
Davis W D, Machine Shop
DeLoach W C, Grocer
Ellis W H, Drugs
Franklin A J, Confec Etc
Fulcher & Jones, Gen Store
Glisson L C, Racket Store
Gould & Waters, Gen Store
Grimes M E, Jeweler
Griner & Zittrauer, Grocers
Hughes W T, Gen Store
Jaeckel Mrs Ida, Hotel & Livery
Kennedy & Cone, Clo & Shoes
Lanier C A, Shoes & Undtkr
Lively M M, Drugs
McDougald J A & Co, Naval Stores & Gen Store
McGregor T A (agt), Publisher
McLemore C T, Livery
Martin M A, Gen Store
Martin W B, Grocer
Maull B P, Gro & Ice
Mitchell J G & Bro, Blksths
Moyd C C, Gen Store
Oliver E C, D Gds, Clo, Etc
Olliff J W & Co, Gen Store
Olliff & Smith, Gen Store
Outland B T, Sales Stables
Parker W C & Co, Gen Store
Pretorious W S, Fertilizers
Proctor Bros, Gen Store
Raines W G, Hardware
Robinson & Williams, D Gds Shoes Etc
Rogers & Alderman, Contractors
Sanderson T H, Saw Mill, Gro, Etc
Sea Island Bank, John F Brannen Pres, R F Donaldson Cash
Simmons R, Sales Stables
Simmons (The) Co, Gen Store
Smith & Olliff, Livery
Statesboro Ice Mfg Co
Statesboro Leather & Tanning Co
Sattesboro (The) Mfg Co, Lum & Bldrs Material
"Stateshoro (The) News"
Statesboro (The) Storage & Commission Co, Warehouse
Strange Miss Ophelia & Co, Milly
Waters M L, Gen Store
What Not (The), Notions
Williams R M, Gen Store & Naval Sto
Williams, Outland & Co, Gen Store Etc
Wimberly Miss Sallie, Millinery
Zittraur & Hall, Livery

STATHAM, Jackson County

Arnold & Chambers, Gin, Etc
Chandler P J, Blacksmith
Hammond R L, Gen Store
McDonald, Burson & Co, Gen Store
Malcolm A L, Gen Store
Nicholson Bros, Gen Store
Rylee Bros, Gen Store
Thurmond J M L, Gen Store
Tucker M J, Fertilizers

STAUNTON, Berrien County

Cannon H M Sr, Gen Store
Daughtery J T & Co, Gen Store & Naval Stores
Harrell S, Gen Store, Brick, Saw Mill & Gin
James A & Co, Saw Mill & Gen Store

STAY, Lumpkin County

Edge A J, Gen Store

STEAM MILL, Decatur County

Dickenson Jesse L, Gen Stores
Dickenson & Williams, Gen Store & Naval Stores
Kenley R F, Gen Store

STELLAVILLE, Jefferson County

Baston W E, Gen Store

STEPHENS, Oglethorpe County

Adkins W F, Gen Store
Howard & Young, Gen Store
McWhorter F L, Gen Store
McWhorter J H, Gen Store
Nicholson M J, Drugs
Stephens Gin Co, Gin & Mill

STEPHENSVILLE, Wilkinson Co

Howell J H (agt), Gen Store
Morris J B W, Gen Store
Smith A I, Gen Store

STERLING, Glynn County

Bloodworth J M, Saw Mill
Dubberly Davis, Crossties, Gen Store, Saw Mill Etc
Everett R H, Gen Store & Mfr Shingles
Wright & Co, Gen Store

STEVENS' POTTERY, Baldwin County

Cooper T J, Gen Store
Gladden S G W, Gen Store
Pierce J S, Gen Store
Stevens Bros & Co, Gen Store & Pottery

STEWART, Newton County

Aiken T G & Co, Gen Store
Ballard F D & R W, Gen Store Gin Etc
Fincher J M, Gen Store
Pope J H, Gen Store
Potts W M, Gen Store

STEWART'S MILL, Schley County

Rice & Rice, Gen Store & Naval Stores
Rogers Bros, Gen Store

STILESBORO, Bartow County

McCormick J H D & T I, Millers
McGinnis R H, Gen Stores
Sproull T M, Gen Store

STILLMORE, Emanuel County

Alsop Sarah K, D Gds
Bird W A, Gen Store
Brinson George M, Saw Mill, Gen Store Etc
Cleary & Oglesby, Gen Store
Collins R E, Saw Mill
Cowart L J, Gen Store
Edenfield E A, Livery & Vehicles
Edenfield E A Banking Co
Evans W J, Naval Stores Etc
Heath E H & Bro, Gen Store
Holmes & Keen, Bottling Works
Hughs Nat, Hotel
Kennedy E L, Gen Store
Kennedy Sallie A, Millinery
Lane L P, Drugs
Lanier Lenora T (Mrs R S), Furniture Etc
Martin J L, Gen Store
Sandera & Keudrick, Saw Mill
Stillmore Mercantile Co, Gen Store
Strickland W J, Gen Store
Tanner J F, Gen Store
Woodward J A & Co, Gen Store
Youmana Drug Co

STILLWELL, Effingham County

Gnann C B, Gen Store
Gnann C F, Naval Stores & Gen Store
Gnann Bros, Saw Mill
Rieser J W, Gen Store
Rieser & Dasher, Saw Mill

STILSON, Bulloch County

Brown J E, Gen Store
Brown & Proctor, Naval Stores
Hutson J H, Naval Stores
Strickland J D, Gen Store
Strickland W J, Saw Mill

STINSON, Meriwether County

Florence H A, Gen Store
Flournoy A G, Gen Store
Hastey Bros, Gen Store

STOBO, Hall County

Waters S, Gen Store & Saw Mill

STOCKBRIDGE, Henry County

Flat Rock Gin Co
Grant J E, Blksth & Woodshop
Jarrett T W, Grocer
McWilliams S C, Fertilizer & Gin
McWilliams S C, Fertilizers & Gin
Mann J J & W O, Warehouse
Mays A W & J T, Gen Store
Milan W W, Gen Store
Morris G W & Son, Gen Store
Mosely T P, Gen Store
Nix J R, Gen Store
Upshur & Nix, Gen Store
Walden B L, Gen Store
Walden J C, Gen Store
Ward Z D, Drugs
Ward W W & Son, Buggies Etc
Willingham J F, Gen Store

STOCKTON, Clinch County

Byrd J L & Co, Naval Stores
Cowart M, Gen Store
Crews W B N (agt), Gen Store
Fry E Y, Naval Stores & Lumber
Fry M W & Co, Naval Store
Fry M W, Naval Stores
Holzeudorf Bros, Gen Store
Jackson J E, Gen Store
Mathis J A, Furniture & Gro
Timmerman Jug Co, Mfrs

STOGNER, Carroll County

Lee M D, Gen Store
Moore M L, Gen Store

STONE MOUNTAIN, DeKalb County

Campbell T J, D Gds & Milly
Daniel Mineral Water Co
Guess H P, Undertaker
Langford R L, Gen Store
McCurdy J S, Undertaker
Maddox W D, Grocer
Minor Emory, Gin
Nash & McCurdy, Gen Store
Pounds J C, Gen Store
Rankin Bros, Gen Store
Stover Mrs S B, Publisher
Teat & McCurdy, Confec Etc
Wells T P, Hardware

STONEWALL, Campbell County

Derrick & Ewing, Gen Store
Johnson Charles, Gen Store
Scarbrough W J, Gen Store

STONO, Milton County

Shirley J W & Bro, Gen Store

STOP, Fayette County

Bearden Thomas W, Gen Store
Fambrough A A, Grocer
Farr T N, Gen Store
Slaton W E, Gen Store

STOREVILLE, Forsyth County

Westbrook C, Gin & Saw Mill

STORY, Cobb County

Terry T F, Gen Store

STROUDS, Monroe County

Abercrombie W K, Gen Store
Elder Bros, Gen Store
Parker & Elder, Gin & Mill

STUBBS, Mitchell County

Lee J T, Gen Store

STUCKEY, Montgomery County

Browning J A & J T, Gen Store
Hattaway L A, Gen Store

SUBLIGNA, Chattooga County

Broom B R & Co, Gen Store
Dill M P & Co, Gen Store

SUCCESS, Screven County

Jenkins S S, Gen Store

SUCHES, Union County

Davis William, Gen Store

SUDIE, Paulding County

McCard Bros, Gen Store

SUGAR HILL, Hall County

Hudgins J Z, Gen Store

SUGAR VALLEY, Gordon County

Cagle M, Drugs
Dickey W F & Son, Gen Store
Everett J Q, Gen Store
Everett H D & T E, Gen Store
Harbour & Wright, Millers
James B M, Blacksmith
Wright J M, Mfr Leather

The Georgia Loan & Trust Co.,

MACON, GEORGIA.

Chartered by Georgia Legislature in 1883.

Places Loans on Improved Farm and City Property in Georgia and Tennessee.

Invests funds for private parties in 6 per cent. loans. Interest allowed investor depositing with Company till desirable loan is accepted.

Lands in Georgia bought and sold for others.

Collects defaulted mortgages and handles real estate for non-residents.

Send for latest list of Georgia real estate for sale.

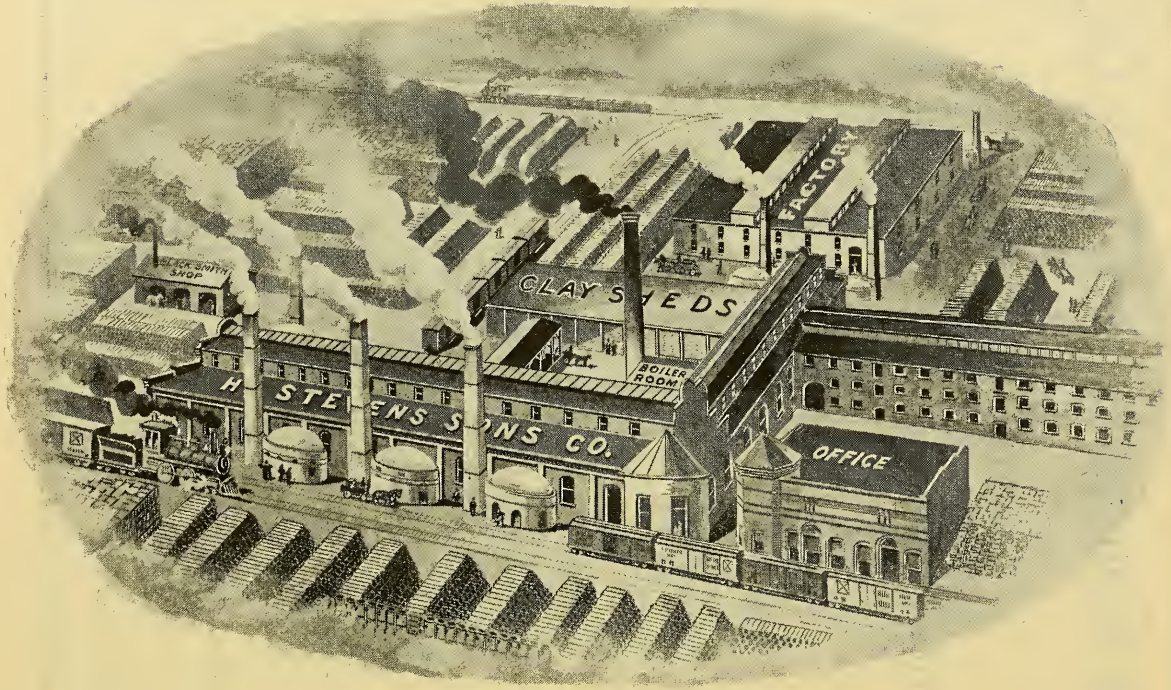

H. STEVENS' SONS COMPANY,

Manu acturers—Sewer and Railroad Culvert Pipe, Fire Brick. Flue Pipe, Conduits, And All Other Clay Products

MACON, GEORGIA.

TRADE MARK.
F.S.R.
REGISTERED.

Established in 1885.

F. S. ROYSTER GUANO CO.

Manufacturers and Importers of

Fertilizers & Chemicals.

FACTORIES AND OFFICES

Norfolk, Va.

Tarboro, N. C.

Columbia, S. C.

Macon, Ga.

ANNUAL CAPACITY:

150,000 Tons Manufactured Goods.

Largest Mail Order House in the South

ESTABLISHED IN 1881

SATISFACTION GUARANTEED
OR MONEY REFUNDED

THE BEST AND OLDEST
CORN WHISKEY
IN THE
UNITED STATES
Direct from Bonded Warehouses
Guaranteed **EIGHT** Years Old

By the Gallon	*4 Full Quarts*
$3.00	**$3.25**
Express Prepaid	*Express Prepaid*

AN APPETIZER

RIPE OLD PURE
Bruce Malt Whiskey
NOT LIKE THE REST
THIS IS THE BEST
NO FAMILY SHOULD BE WITHOUT IT

By the Gallon	*4 Full Quarts*
$3.25	**$3.50**
Express Prepaid	*Express Prepaid*

FOR MEDICINAL PURPOSES

SEND FOR OUR PRICE LIST

OUR MOTTO:
Prompt Shipments
Honest Deal ngs
AND
THE BEST VALUE FOR THE MONEY

THIS IS THE
LEADER
OLD SHARPE WILLIAMS,
10 YEAR OLD PURE RYE
4 *FULL QUARTS* *on approval* *ON RECEIPT OF* **$3.50**

The Altmayer & Flatau Liquor Co.

506-508-510-512 Fourth St., MACON, GA.

SULPHUR SPRINGS, Dade County

Forester J M, Gen Store
Smith T B, Gen Store

SUMMERTOWN, Emanuel County

Medlock J C, Gen Store
Snellgrove J M, Gen Store
Whitehead W Q Co, Gen Store

SUMMERVILLE, Chattooga County

Arrington Drug Co
Bank of Commerce, J S Cleghorn Pres, N K Bitting Cash
Bennett M A C, Grocer
Cleghorn Henry & Co, Gen Store
Clemmons J R, Grocer
Garrett S, Tinner
Henley S B, Fertilizers
Hiles, Thompson & Co, Gen Store
Hinton & Co, D Gds Etc
Johnson J W, Restaurant
Megginson H E, Gen Store
Moyers G J, Tanner
Murphy A L, Jeweler, Etc
Murphy & Bitting, Livery
Pitts J W, Gen Store
Reese W C, Gro & Rest
Rich W N, Saw Mill
Salmon C R, Blacksmith
Sewell G W, Gen Store
Taylor & Espy, Gro & Hardware

SUMMIT, Emanuel County

Brown J G, Gen Store
Cowart J E, Fertilizers
Drinkard G P, Gen Store
Durden Mrs W L, Millinery
Durden W L & Co, Live Stock
Gray W A, Grocer
Hattaway R A & Son, Planing Mill
Kingery J B, Gen Store
Lowery H M, Blacksmith
Mulling E B, Saw Mill
Overstreet L (Mrs J D), Gen Store
Roberts J T, Naval Stores
Rountree B L, Gen Store
Summit Mercantile Co, Gen Store
Williford W H, Saw Mill

SUMNER, Worth County

Bridges J D, Gen Store
Chambliss B B, Saw Mill
Curry W M, Gen Store
Garrett D A, Saw Mill
Hammock H H, Blacksmith
Land Henry, Gen Store
Pitts J H, Gen Store
Sessions Mrs Julia L, Gen Store & Milly
Sumner D W & Co, Gen Store

SUMTER, Sumter County

Davis W E, Gen Store
Kinard J B, Gen Store

SUN HILL, Washington County

Tanner C B & Bro, Gen Store
Thigpen L C & Co, Gen Store

SUNNY SIDE, Spalding County

Elder & Brewster, Gen Store
Miller W B, Wagons & Buggies
Patterson Z M, Gen Store
Starr J P & Son, Gen Store
Wood G W, Gen Store

SUNSET, Colquitt County

Vereen, Smith & Co, Gen Store & Naval Stores

SURRENCY, Appling County

Cameron Bros, Naval Stores
Cole C E & Bro, Gen Store
Dixon A & Son, Gen Store
Dukes G W & Bro, Grist Mill & Gin
Fisher W I & Co, Gen Store
Hart W S, Drugs
Johnson S M & Co, Grocers, Etc
Leggett D W, Gen Store, Naval Stores, Gin & Grist Mill
Ross J A, Naval Stores
Surrency H W, Hotel
Thompson J L, Naval Stores
Tillman W H, Gen Store
Wilson & Dukes, Gen Store

SUSINA, Thomas County

Beach S M, Gen Store & Drugs
Dickey L D, Gen Store
Hawthorne P A, Gen Store
Sellers W F, Blacksmith

SUTALLEE, Cherokee County

McCurley W R & Son, Saw Mill & Gin
Mayhugh G M, Gen Store

SUWANEE, Gwinnett County

Beaty & Brogdon, Gen Store
Brogden J B, Gen Store
Little & Johnston, Gen Store
Rogers Laura, Millinery
Smith & Harris, Gen Store
Wilson William, Gen Store

SWAINSBORO, Emanuel County

Anderson R J & Co, Jewelers
Bank of Swainsboro, Green Bell Pres, S J Flanders Cash
Barnes James G, Gen Store
Brown A H, Photographer
Carmichael M M (Mrs J L), Hotel
Citizens' Bank of Swainsboro, George Rentz Pres, Homer D Strickland Cash
Coleman John C, Gen Store & Real Es
Coleman T E, Green Gro Etc
Ehrlich Joe, D Gds Etc
Flynt S A, Blacksmith
Gary & Smith, Gen Store
Gilpin W T, Saw Mill
Meadows & Strickland, Livery
Moxley T B, Restaurant
Oliff & Coleman, Buggies, Wagons & House Furng
"Pine (The) Forest", Publisher
Rains Thomas (agt), Billiards, Etc
Rentz Edw P, Saw Mill & Gen Store
Rentz & Bro, Live Stock
Rountree Lewis H, Livery
Smith George L, Drugs
Swainsboro Gin & Mill Co
Swainsboro Planing Mill
Swainsboro Trading Co, Gen Store
Wood W G, Jeweler & Repair Shop
Youmans Jordan S, Gen Store
Youmans L P, Drugs

SEWEETWATER, Gwinnett County

Alford J A, Gen Store

SWIFT, Elbert County

Bell B B, Gen Store & Drugs
Edmunds T A, Saw Mill
Gray George, Gen Store
Wansley M F, Gen Store

SWILLS, Emanuel County

Coleman B F & Co, Gen Store
Hall J W & Co, Saw Mill & Gen Store

SWORDS, Morgan County

Swords J B, Gen Store

SYBERT, Lincoln County

Busby J W & Son, Gen Store
Florence W T, Gen Store, Saw & Grist Mill
Ward Mrs Alice, Millinery

SYCAMORE, Irwin County

Bussey H W & Son, Saw Mill
Dasher W B, Ginnery
Denham J W M, Saw Mill
Fountain C, Gen Store
Fountain W D, Gen Store
Fountain M A & Co, Gen Store
Freeman V A, Blacksmith
Gamble J D, Gen Store & Wood Cont
Henderson W R & Co, Gen Store
Van Houton William, Machine Shop
Winn & Gardner, Saw Mill

SYCORAX, Oglethorpe County

Wright J W, Gen Store

SYLVANIA, Screven County

Bussey J H, Publisher
Carter J M, Blksths & Wheelwrights
Chance H H, Gen Store
Everett O C, Planing Mill
Freeman James, Gen Store & Gin
Hagan C E, Blacksmith
Hilton L H Co, Gen Store & Cotton
Kittles Bros Co, Gen Store
Lariscy H W & Co, Saw Mill
Mills H B, Gen Store
Mims Lovett Drug Co
Mock P A, Gen Store & Live Stock
Morel J J B, Naval Stores & Gen Store
Overstreet G M, Drugs
Owens E & F W, Gin & Grist Mill
Powell J W, Drugs
Screven County (The) Bank, L H Hilton Pres, Vindex Hand Cash
Silver Isaac, Gen Store
Waters George W, Saw Mill Etc
Waters W J & Son, Jewelers
Wells J R, Grocer

SYLVESTER, Worth County

Alford & Sloan, Mill and Variety Wks
Allen W A, Publisher
Bass M J, Meats
Bowen R E & Bro, Gen Store
Brown J R, Grocer
Bullard J M, Contractor
Calhoun R L, Saw Mill
Cochran J T & Son, Gen Store
Crockett M J, Drugs
Deariso J L & Bro, Gen Store
Deariso R L & Co, Gro & Grain
Dees D L (Mrs Lee), Hotel
Dees G W, Blacksmith
Eaton J R, Naval Stores
Farmers' Warehouse, Cotton
First Nat Bank, T J Pinson Pres, G M Pinson Cash
Ford G T (agt), Gen Store
Gammage William, Meats
Gillis W D, Gen Store
Golden Mrs D A, Millinery
Gregory J O, Gen Store
Hansford H D, D Gds
Harris C R, Meats
Hillhouse C W, Hdwe, Bldrs' Supplies & Contr
Holomon J O & Co, Cotton & Fertilizers
Hughes C D, Jeweler

SYLVESTER—Continued

Jones W A, Gen Store
Keen W R, Blacksmith
Kendall M M, Sale Stable
Kinard J F & Son, Sale Stable
McCarty Bros, Gen Store
McGowan S E, Blacksmith
O'Connor W F, Blacksmith
Pate Smith Co, Gen Store
Pinson-Johnson Co, W Gro & Com
Pinson T J & Co, Naval Stores
Priest John C, Grocer
Rogers Bros, Grocers
Rutland J R, Gen Store & Milly
Sikes W L, Drugs
Spurlin T A, D Gds & Milly
Studstill E D, Crossties
Sutton R L, Livery
Sylvester Banking Co, C A Alford Pres, J H Westberry Cash
Sylvester Drug Co
Sylvester Supply Co, Gen Store
Sylvester Warehouse Co
Tatum J W, Naval Stores
Tatum Naval Stores Co
West Medicine Co, Pat Meds
Westberry J S & Bro, Gen Store
Wigodoner Jacob, Gen Store
Williams F L, Livery
Worth County Ginning Co

TABOR, Franklin County

Crawford J S, Gen Store
Isbell C F, Gen Store

TAILS CREEEK, Gilmer County

Hyatt P G, Gen Store
Rogers C N, Miller

TALASSE, Jackson County

Holiday William, Gen Store

TALBOTTON, Talbot County

Bardwell E L & Co, Drugs
Bardwell T A & Co, Gen Store
Callier N V, Gen Store
Chester C C, Grocer
Couch & Keller, Livery
Dennis J M, Jeweler
Douglas & McGehee, Drugs
Farmers Warehouse Co, Com Cotton
Freeman L P, Buggies, Etc
Gibson T N & Son, Livery
Green Mrs Ida, Gen Store
Holman & Sons, Blacksmiths
Jordan J W, Gen Store
Lawrence H J, Publisher
Lawson Mrs H, Grocer
Leonard Enos, Gen Store Etc
McCoy J M, Gen Store
McGehee E H, Gen Store
Mathews C H, Gen Store
Neal McCormick, Gin & Mill
Peoples Bank, W S Witham Pres, A D Brown Cash
Persons Bros, Gen Store
Smith B A, Gen Store
Smith, Pye & Matthews, Millers
Spivey E H, D Gds Shoes Etc
Thornton S W & Son, Warehouse
Tucker C O, Gen Store
Weston P M, Hotel
Wind Robert, Hardware

TALIAFERRO, Chattooga County

Taliaferro J N, Miller Etc

TALKING ROCK, Pickens County

Freeman J W, Gen Store
Gibson A N, Gin & Grist Mill
Keel J L, Blacksmith
Morrison M, Gen Store & Hotel
Reese W H, Saw Mill & Gin
Taylor & Perry, Gen Store
Thompson Elijah, Miller

TALLAPOOSA, Haralson County

Abercrombie W E, Gen Store
Barton G W & Sons, Hardware
Benson F W, Drugs
Bentley R G, Fertilizer, Cottonseed Etc
Brewster S & A, Gen Store, Furn & Lum
Brown J H, Grocer
Burns H H & Co, Soda Fountain
Cadle & Warren, Gen Store
Canada H E, Gen Store
Carter & Smith, Meats
Chandler J R, Gen Store
Citizens (The) Bank,
Cobb R E, Livery
Colvin A, Jeweler
Craven J Z, Gro & Rest
Crawford A A J, Gen Store
Crawford W M, Gen Store
Dixie Glass Works
Dunklee Edith M, Baker
Evans G B, Grocer
Fowler E P C, Ice and Coal
Frizzell H, Blacksmith
Gamble J A, Gen Store
Gamble T J, Gen Store
Goble A G, Grocer
Greene M A, Foundry & Mach Shops
Haas A E (Mrs Fred), Grocer
Hargreaves D B, Stationer
Hensel Charles, Grocer
Hilton S L, Gen Store
Hitchcock H A (Mrs C B), Lumber
Kemp George W & Bro, Blksths
Kilgore, Sewell & Co, Gen Store
Lawler C J, Meats
Little A, Grocer
Little J B, Gen Store
McBride J M, Banker
McBride R J, Gen Store & Lumber
Mayers C F D, Grocer
Meager W H, Saw Mill
Pratt George, Paints, Etc
Ray C L, Jeweler
Robertson W F, Drugs
Robinson E C, Rest & Gro
Roop M H, Hardware
Rutenberg P M, Gen Store
Shannon A, Millinery
Smith Etta, Millinery
Smith F H, Grocer
Smith & Carter, Meats
Southern Car Wheel & Iron Co
Southern Printing Co
Tallapoosa Water Co
Thornton T J (Mrs J C), Saw Mill
Treadway M J & Co, Grocers
Tuggle J T, Gen Store
Tumlin W L, Lumber
Tumlin G W & J C, Gen Store
Tumlin W L & A B, Gen Store
Turner A O, Grocer
Vernon Light & Power Co
Watson & Strickland, Gen Store
Witcher & Smith, Livery
Young Nettie F (Mrs J T), Gro

TALLOKAS, Brooks County

Brice Mitchell (Est of), Naval Stores, Saw Mill & Gen Store
Byrd D D (agt), Gen Store

TALLULAH FALLS, Rabun County

Cannon H R, Gen Store & Livery
Davidson R W, Gen Store
Seri Culture & Mfg Co
Sweet W R, Canning
Taylor J R, Gen Store
Taylor W D & F, Gen Store
Taylor & Ginn, Gen Store

TALMAGE, Pickens County

Bennett & Sons, Gen Store

TALMO, Jackson County

Bridges, Hudging & Co, Gen Store
Wood & Co, Gen Store

TALONA, Gilmer County

Russell W V, Gen Store
Russell & McArthur, Gen Store

TAPLEY, Irwin County

Clements John, Gen Store
Mauldin R D, Gen Store & Saw Mill

TARBORO, Camden County

Godly J B, Gen Store
Lang W C, Gen Store
McKinnon L T, Gen Store
Stafford N B & Bro, Blksths Etc

TARBLUFF, Montgomery County

White J L, Gin & Grist Mill
Wynn J A, Gen Store & Saw Mill

TARRYTOWN, Montgomery County

Cadle W B, Gen Store
Dickens W T & Co, Gen Store
Warnock W F & Bro, Gen Store & Saw Mill

TARVER, Echols County

Culbreth T G, Naval Stores
Herndon T D, Grocer
Miller H E, Crossties & Gen Store

TATE, Pickens County

Georgia Marble Co
Lovelady & Donald, Gen Store
Sickels George B & Co, Mfrs Contrs & W Dlrs Marble
Tate Sam & S L, Gen Store

TATHAM MINES, McDuffie County

Columbia Mining Co, Gold Mining
Nat Mining Co,
Wynne Mrs W J, Gen Store

TAX, Talbot County

Fryer R C & J O, Gen Store
Robinson W A, Gen Store
Russell J T, Gen Store

TAYLOR, Crawford County

Hartley J F, Gen Store
Taylor & Co, Gen Store

TAYLOR'S CREEK, Liberty Co

Caswell J M Jr, Gen Store
Hendry R S, Gen Store
Martin D J, Gen Store
May John T & Co, Gen Store
Olmstead O J, Naval Stores & Gen Store
Stafford C E, Gen Store

TAYLORSVILLE, Bartow County

Davis-Shaw Co, Gen Store
McDonald & Harris, Grocers
Smith W E, Gen Store
Taylorsville Trading Co, Gen Store

TAZEWELL, Marion County

Chapman, Wall & Co, Gen Store

TEAGLE, Gwinnett County

Poole C B, Gen Store

TELFAIRVILLE, Burke County

Daniel A L (Mrs R W), Gen Store
Daniel J Z, Gen Store
McNorreil W H, Gen Store

TELL, Campbell County

Bishop J C, Gen Store
Derick & Ewing, Gen Store
Kiser W C & P L, Gen Store

TELOGO, Chattooga County

Hemphill D A, Gen Store

TELOGA SPRINGS, Chattooga County

McWhorter J T, Gen Store

TEMPERANCE, Telfair County

Fussell M E, Millinery
Maloy J C, Gen Store
Maloy J C Lumber Co, Saw Mill & Gen Store
Mizell & Williams, Gin
Wilcox John S, Gen Store

TEMPLE, Carroll County

Adams Bros, Gen Store
Allgood L Y, Pianos & Organs
Allgood & Edmondson, Gen Store
Baxter Bros, Gen Store
Davis J T, Grist Mill
Edmondson & Wynn, Livery
Enterkin W A, Wagons, Etc
Griffin Bros, Gen Store
Hayes J W, Gen Store
Kinney & Steadam, Gen Store
Lewis W P, Hotel
Marchman I A & Co, Grocers
Moore Pharmacy Co
Muse H P, Blacksmith
Redwine J O, Saw Mill
Ringer C E, Gen Store
Roop Bros, Gen Store
Sewell H H, Gen Store
Stovall J W, Gin
Temple Hardware Co
Vines J R, Blacksmith
White C A, Gen Store
White E M (Mrs J R), Gen Store
Williams J P, Gen Store
Williams Bros, Gen Store

TEMPLE GROVE, Murray County

Browder T A, Gen Store
Burns W M, Gen Store
Hayes C W, Gen Store
Ridley H Jr, Gen Store

TEMPY, Worth County

Cannon W C, Gin & Saw Mill

TENNILLE, Washington County

Avant G L, Gen Stores
Bashinski Harry Jr, D Gds Etc
Bashinski H M, D Gds Clo Etc
Boatwright J V, Grocer
Brantley & Wommack, Gen Store
Brown C E, Gen Store
Burnett A I, Gen Store
Daniel C E & W A, Drugs
Davis W P, Wheelwright
Davis Mathis & Adams, D Gds, Boots, Shoes Etc
Dundas W S, Saw Mill
Farmers' Warehouse
Farmers' & Merchants' Bank, William S Witham Pres, J H Arnall Cash
Franklin Bros, Grocers
Hamilton & Raines, Gen Store
Hatch H S, Livery Q Hotel
Hatch R G, Livery
Jenkins & Oliver, Gen Store
Joiner C, Gen Store
Joiner W J, Planing Mill
Jordan L N, Grocer
Lichtenstein J, Grocer
London J, D Gds Etc
Moore R A, Blacksmith
Murchison M G, Blacksmith
Murchison W E, Wagon Mkr
Pritchard Bros, Publishers
Sessions F L, Gen Store
Smith C E, Racket Store
Smith H D, Bottles, Etc
Smith Bros, Gro & Hdwe
Smith T N & J W, Undtkrs, Cotton & Fertilizers
Tennille Banking Co, J W Cabaniss Pres, J Bashinski Cash
Tennille Drug Co
Tennille Oil Co, Cottonseed Products
Walker J T, Gro Hdwe & Furn
Watkins M W, Grocer
Wood G H, Gro & Hdwe
Young R W, Gen Store

TERIA, Campbell County

Hogan W A, Gen Store

TERRACE, Colquitt County

Hayes S L, Gen Store

TERRY, Paulding County

Revel H N, Gen Store

TESNATEE, White County

Brown J R, Gen Store
Rogers J C, Gen Store

TEXAS, Heard County

Bartlett J M, Gen Store
Kitchens A J, Gen Store

THARPE, Houston County

Bateman & Barfield, Gen Store

THEBES, Liberty County

Maxwell & Johnson, Grocers

THE GLADES, Hall County

Jennings Abraham G, Gen Store
Rogers J G, Blacksmith

THELMA, Clinch County

McGarrity J W & Co, Saw Mill
Thelma Lumber Co

THENA, Washington County

Hood Singleton, Gen Store
Walker C O, Gin Mill etc
Warthen T & Bro, Gen Store

THEO, McIntosh County

Jones John R, Whiskies & Gro

THERISSA, Screven County

Evans J H & Son, Gen Store & Naval Stores
Lee Mrs J L, Gen Store

THE ROCK, Upson County

Marchman J H, Gen Store
Reeves & Daniels, Gen Store & Blksths
Stephens Bros, Gen Store & Blksths

THIGPEN, Clinch County

Buckhalter A J (agt), Gen Store

THOMAS, Burke County

Dye J M, Gen Store

THOMASTON, Upson County

Adams W E & Co, D Gds Etc
Allen J T, Gen Store
Alliance Ginnery & Mill
Asbell R L, Gen Store
Barron J T, Gen Store
Bland R J, Gen Store
Britt Hightower Co, Live Stock, Vehicles, Etc
Carraway J D, Blacksmith
Collier S M, Haberdasher
Crawford L A, Sale Stables
Daniel W Y, Gen Store
Davis M W, Grocer
Downing W M, Repair Shop
Eldridge C M, Blacksmith & Car Repr
Farmers' & Merchants' Bank, Geo A Weaver Pres, Thos M Mathews Cash
Fincher R A, Jeweler
Forrest C B, Meats
Garner & Hardage, Gen Store
Grigg T S, Drugs
Hammond W C, Gen Store
Hannah G W T, Drugs & Gen Store
Hannah J D, Gen Store
Harp W A, Gen Store
Jenkins-Childs Co, Gen Store
Johnson J M, Bottler
Jones J M, Harness, Etc
King Lumber Co, Gin
Lewis & Chatfield, Gen Store
Mann Samuel, Clothing, Etc
Matthews R A (Est of), Gen Store
Meeks J A, Gen Store
Murray J P, Gen Store
Norris Bros, Gen Store
Oliphant John J, Drugs
Parks P C, Stables
Pasley C M, Sales Stables
Pruitt & Murray, Gen Store
Reeves T J, Gen Store
Reviere F D & Co, Gen Store
Saltzer C (agt), Baker
Thomaston Cotton Mills
Thomaston Undertakers & Sales Stables Co
Thompson (The) Stock Co, Live Stock
Upson Alliance Warehouse
Upson Banking & Trust Co, S Y Pruitt Pres, J R Atwater Cash, Bankers
Upson County Oil Mills, Cottonseed Products
Weaver Merchandise Co, Gen Store
White A W Shoe & Leather Co, Mfrs Leather
Willis J T, Publisher
Zorn A J, Racket Store

THOMASVILLE, Thomas County

Am Planing Mill Co
Andrisbok John, Tailor
Arnold Adam, Brick Mfr
Austin N J, Grocer

THOMASVILLE—Continued.

Balfour & Sturdivant, Harn, Etc
Ball T J, Gro & Grain
Ball W L, Hardware
Bank of Thomasville, E M Smith Pres, B H Wright Cash
Blanton D C, Butcher
Blanton S B, Publisher
Bonnell J W, Lumber
Brandon Gro Co, W
Broad Street Cafe, Restaurant
Brooks R J & Co, Grocers
Brown A C, Grocer
Burch W H & Son, Gro & Wood
Carroll Calvin, Meats
Cave H M, Gro & Baker
Chastain J T & Sons, Gen Store & Grist Mill
Churchwell A F & Co, D Gds
Citizens' Banking & Trust Co, J T Culpepper Pres & Cash
Clifton J S, Vehicles & Harn
Cochran C W, Gen Store
Cochran J W & Son, Sale & Feed Sta
Coleman & Adams, Hardware
Cone J J, Sale & Feed Stables
Cooper C W Co, W Grocers
Daniels H, Grocer
Davidson J H, R R Contractor
Davis C F, Livery
Dekle Robert, Saw Mill
Dickinson R C, Drugs
Dillon J W, Grain, Lime, Etc
Dixon C B, W Grocer
Dixon J T, W Grocer
Dixon D A & Son, Gen Store
Dobson J B, Saw Mill
Donaldson J N, Meats
Driver Lumber Co
Duren T B, Gen Store
Duren W E, Grocer
Eclipse Medicine Co
Edwards B, Laundry
Elder M R, Livery
Epply Mrs J A, Milly & Hotel
Evans & Son, Warehouse Etc
Fass Joseph, Grocer
Feinberg W, Furniture
Ferrill G W, Furniture
Fidelity Lumber Co
Floyd, Howell & Co, Gen Store & Naval Stores
Forbes George W, Furniture
Foreman D, Grocer
Frazier G W, Groceries, etc
Gardy W M, Grocer
Georgia-Alabama Compress Co
Georgia Crate & Basket Co
Goehring C F, Watchmaker Etc
Goldberg Joseph, Dry Goods
Grant J B, Plumber
Gribben James, Contractor
Hayes & McManeus, Bicycle
Hartsfield J J, Butcher
Heeth Rosa W (Mrs R S), Gro & Bake
Herring & Herring, Undtkrs
Jennings Nursery Co
Jerger L H, Jeweler
Jones A, Blacksmith
Jones S A, Grocer
Kelly H L (agt), Grocer
Kirby Planing Mill Co
Kitchen Trading Co, Grocers
Koosa Assord, Grocer
Langford D L, Grocer
Lester Amos W, Grocer
Lewis J O J, Meats
Lowry Elisha, Gen Store
Lunday W M, Grocer
McCartney T J, Gen Store
McDonald R E, D Gds
McDougald A & Son, Blksths, Etc
McKinnon James, Com Prod
McLoud Dawson, Tinner & Plumber
Macon Lumber Co, W
Mallard J S, Livery
Mallard & Varnedoe, Clothing
Massey James, Grocer
Mays S W & Co, Cotton
Miller Royal J, Hotel
Mitchell Randall, Grocer
Mitchell Robert, D Gds, Gro, Etc
Moller A W, Photographer
Neel Bros, Gen Store & Cotton
Oglethorpe Savings & Trust Co
Owen A J, Gen Store
Palin A W, Blacksmith, Etc
Peacock J W, Drugs
Pittman J T & Son, Grocers
Powell B M, Meats
Pringle W A, Grocer
Quinn C B, House Furng
Reid J W, Cotton Warehouse
Rhodes J H, Grocer
Robison J E & Co, Books & Staty
Rogers L B, Meats
Rosenberg M, D Gds Etc
Rosolio R L, Gen Store
Sampson A, Gen Store
Sampson S, F Gro & Confec
Sampson T, Grocer, Etc
Sampson & Co, Confectioners
Smith J E, Gen Store
Smith B S & Co, Grocers
Smith Lumber Co
Southern Saw Mill
Standard Lumber Co
Steyerman Louis, D Gds, Clo, Etc
Steyerman Simon, Gen Store
Stringer J D, Gen Store
Stuart C T & Son, Hotel
Stubbs G W & Co, Gen Store
Taylor & Watson, Clo & Men's Furng
Thomas R Jr, W & R Drugs
Thomasville Buggy Co
Thomasville Electric Light & Gas Co
Thomasville Ice Mfg & Cold Storage Co ce, Coal and Wood
Thomasville Iron Works, Foundry, Machine and Boiler Shop & Mill Sup
Thomasville Nat Bank, M R Mallette Pres, W H Rockwell Cash
Thomasville Shoe Co, Shoes, Hats & Men's Furng
Thomasville Variety Works
Times Enterprise Pub Co
Trull J A, Gen Store
Tuttle C M (agt), Jeweler
Van Dyke S B, Restaurant
Vann H H, Meats
Vinson T S, W & R Gro & Brkr
Watson & Gibson, Naval Stores
Watt James & Bro, Hardware
Watt James Bro, Hardware
Watt Supply Co, Furn Doors Sash Paints and Oils
Wertz & Son, Bicycles & Sporting Gds
Whiddon R F & Co, Planing Mill, Variety Works, Etc
Whitaker Doss & Co, Livery
Winn T D, Grocer
Wolff C & S M, D Gds & Milly
Young C H (mngr), Gen Store

THOMPSON'S MILLS, Jackson Co

Thompson J N Co, Gen Store

THOMSON, McDuffie County

Adkins A F, Lumber
Bank of Thomson, John E Smith Pres, J T Neal Cash
Barnes J D, Crossties
Boatwright J W & Son, Gen Store
Brown B C, Staty & Notions
Cliatt J E, Saw Mill
Curtis A H, Undtkr & Wheelwr
Demedicis Joseph, Contractor
Drane W A, Gen Store
Farmers' & Merchants' Bank
Fortson Miss Annie, Millinery
Gibson Drug Co
Gross J E, Cotton Factor, Mill & Gin
Gross Matt W, Publisher
Harrison & Hadley, Drugs
Hays M A, Grocer
Holzendorf A S, Grocer
Howell John D, Gen Store
Howell Bros, Gen Store
Johnson J C, Butcher
Jones J P, Fertilizers
Knox Charles E, Hotel
Kunnes Elias, D Gds, Shoes, Etc
Landers Evans, Green Gro
Laramore H B, Jeweler
Lewis T N, Gen Store
Mathews A J, Drugs
Neal John B, Fertilizers
Parks Mining Co
Pitts Antiseptic Invigorator Co, Mfrs
Reese J M, Blacksmith
Scott T A, Gen Store
Shields J F, Gen Store
Shields Mrs J W, Hotel
Shields & Nixon, Cannery
Smith John E Cotton Mfg Co, Cotton G
Spector M, Gen Store
Stein Meyer, D Gds, Shoes Etc
Story Bros, Gen Store
Stovall J B, Baker
Thomson Basket & Veneer Co, Woodenware, Etc
Thrasher & Wilkerson, Furn, Vehicles & Live Stock
Turner Hardware Co
Watson J F, Gen Store
Watson W A, Gro & Butcher
White J E, Publisher
Williams E A, Gen Store
Wilson J E, Livery

THORNTONVILLE, Marion County

Lancaster F, Gen Store

THRASHER, Morgan County

Cary J M, Gen Store

THRIFT, Emanuel County

Gay & Kent, Gen Store
Johnson M G, Gen Store
Lester John A, Gen Store
Oglesby D S & Sons, Saw Mill

THUNDER, Upson County

Davis M F, Distiller
Edgeworth T E, Saw Mill
Pilkinton & Lawrence, Gen Store

THUNDERBOLT, Chatham County

Ambos Henry, Saloon & Rest
Bannon Mrs A M, Hotel
Calder A M & Bro, Gen Store
Miller John H, Butcher
Pedrick J K, Saloon
Thunderbolt Marine & Navigation Co, Bldrs and Repairers
Varn & Byrd, Canning Factory, Gro Saloon Etc
Warsaw Ice & Ligh tCo

THURMAN, Meriwether County

Davidson J T, Gen Store
Thornton J T, Gen Store

THYRE, Screven County

Hunter W T, Gen Store
Lanier N W, Gen Store
Sheppard W D, Gen Store
White E D Sr, Gen Store

TIBET, Liberty County

Middleton S L, Saw Mill

TICKANETLEY, Gilmer County

Lowman J H, Gen Store
Weaver J B, Gen Store

TIFTON, Berrien County

Acme Lumber Co
Baker W E & Son, Gen Store
Bank (The) of Tifton, W S Witham Pres W W Banks Cash
Bowen E P, Gen Store
Bowen I W & Bro, Gen Store
Brightwell E L, Grocer
Brim S E, 10 Cent Store
Brown H W, Photographer
Bruce Mrs A G, Grocer
Bruce Pharmacy Co
Bussey E F & Co, Gen Store
Carson Bros, Clo & Men's Furng
Carter & Dorough, Sewing Machines, Pianos Etc
Carson J P & Co, Ladies' Furng
Chisolm N W, Grocer
Churchwell J & Son, Gen Store
Citizens' Bank of Tifton, E A Buck Pres Jacob M Paulk Cash
Clark P J & Co, Foundry & Mach Shop
Clyatt & Taylor, Naval Stores
Cochran J E, Jeweler
Coddington Lumber Co, Saw Mill
Columbus Barrel Mfg Co
Connell W E, Grocer
Creighton Mrs W L, Millinery
Crum & Parker, Naval Stores & Gen Sto
First Nat Bank, J J L Phillips Pres, O D Gorman Cash
Ford I L, Gen Store
Fountain J J & Son, Grocers
Garrett J N, Baker & Confec
Gazette Publishing Co, Printers
Georgia Pine Co, Com Lumber
Gifford George T & Co, Machine Shop
Golden Hardware Co
Gress Mfg Co, W Lumber
Harris Lumber Co, W
Henderson W J & Son, Grocers
Hollomon Nettie (Mrs J), Grocer
James W E, Saw Mill
Johns J E, Livery
Kent H & Son, Furn & Fertilizers
Kent & Ogden, Grocers
LaSha Roy, Bicycle Repairing
Mathis & Youmans, D Gds Etc
Myers Aug, Tailor
Myers I W, Hotel
Norman, Peagan & Co, Naval Stores & Gen Store
O'Quinn C R, Grocer, Etc
Parker C L & Co, Meats
Parker Drug Co
Poston Bros, Grocers
Provident Lumber Co
Regoponlos M, Fruits, Etc
Roush A J, Tinner & Plumber
Shepherd L S & Co, Gen Store
Shoprio O & Co, Gen Store
Slack S G & Co, Hardware
Smith's Drug tore
Sperlin & Hurst, D Gds
Taylor J S, Furniture
Tift H H, Saw Mill, Naval Stores & Gen Store
Tifton Bottling Works
Tifton Buggy Works, Vehicle Repairers
Tifton Buggy & Wagon Co
Tifton Clothing Co, Furng Gds
Tifton Cotton Mills
Tifton Furniture Store
Tifton Ginning Co
Tifton Gro Co
Tifton Ice and Power Co
Tifton Knitting Mills, Hosiery, Knitted Underwear Etc
Tifton (The) Lumber Co,
Tifton Undertaking Co
Williams J D E, Grocer
Youmans E E, Green Gro

TIGER, Rabun County

Cannon C E, Gen Store
Cannon R E, Gen Store
Dickson J C & Co, Gen Store

TIGNALL, Wilkes County

Blanchard J M, Blacksmith
Moss J A, Gen Store
Poole B W, Gen Store
Veronee W T, Blacksmith
Wilkerson, Bolton & Co, Gen Store
Wilkerson J J & Co, Gen Store

TILDA, Milton County

Austin A W, Gen Store
Dodd J A, Gin, Saw & Grist Mill

TILTON, Whitfield County

Cullom J B, Gen Store
Hogan F M, Gen Store
Martin F E & Bro, Gen Store
Terry Bros, Gen Store
Townsend J D, Gen Store

TIMMS, Gwinett County

Wood John G, Gen Store

TIMOTHY, Campbell County

Jeanes C J, Gen Store

TIPPETTVILLE, Dooly County

Grantham N S, Gen Store
Noble T E & Co, Gen Store
Tippett Bros & Holt Co, Gen Store

TISON, Tattnall County

Anderson G Q, Naval Stores
Padgett Columbus C, Gen Store
Padgett D J, Gen Store
Smiley J C, Saw Mill
Smiley J N, Blacksmith
Youmans L W, Gen Store

TIVOLA, Houston County

Logan J F, Gen Store
Palmer J, Gen Store

TOBESOFKEE, Bibb County

Birdsong H T, Gen Store

TOBLER, Upson County

Mitchell G H, Gen Store

TOCCOA, Habersham County

Bennett A N, Blacksmith
Bowling W T, Gen Store
Brown Merc Co, Gen Store
Busha H J, Gen Store
Busha J H, Machinery
Camp W H, Grocer
Capps T A, Gen Store
Capps Cotton Mills
Carter J M & Co, Gen Store
Cox H J, Harness & Gro
Dance C H, Gen Store
Edwards W C & Co, Gen Store
First Nat Bank, W S Witham Pres, George D Brown Cash
Garland N L, Livery
Hayes W J, Ge Store
Hogsed D E, Machy, Hdwe, Etc
Ishell T R, Gen Store
Kilgo & Edwards, Gen Store
Lathridge & Collier, Grocers
McCracken R E, Stationer, Etc
McJunkin & Co, Drugs
Mabry F A, Gen Store
Matheson W A, Hardware
Mosley H T, Gen Store
Parramour & Co, Harness & Saddlery
Ramsey & Perteet, Millinery
Reeves D M, Gen Store
Reeves & Wilson, Mfr Shuttles & Bob
Rothell & Son, Livery
Schaefer E, Cotton Buyer
Scott T W, Gen Store
Simmons Furniture & Lumber Co
Simpson D J, Machinery
Southern Publishing Co
Toccoa Banking Co, S B Yow Pres, W R Bruce Cash
Toccoa Cotton Mills
Toccoa Falls Light & Power Co
Union Publishing Co
Watkins J C & Co, Gen Store
Whitehead J M, Gen Store
Williford Mrs W T, Millinery

TOLEDO, Charlton County

Thompson John C, Gen Store & Naval Stores

TOM, Johnson County

Brady John R, Gen Store
Meeks W A, Gen Store
Powell J C, Gen Store
Williams M F (Mrs T J Jr), Gen Store

TOMPKINS, Camden County

Brinkins E W, Gen Store
Peeples A M, Gen Store

TOOMBSBORO, Wilkinson County

Boone E M & Co, Gen Store
Branan Bros, Saw Mill
Cason L R, Gen Store
Fossett G T, Gen Store
Hall H A & Son, Gen Store
Miller Mrs C R & Co, Millinery
Shepherd J M, Gen Store, Gin & Mill
Spence & Stubbs, Gen Store
Thompson J D, Drugs

TOONIGH, Cherokee County

Hillhouse J F, Gen Store

TOWALIGA, Butts County

Kinard Davis & Co, Gen Store

TOWNS, Telfair County

Adams Bros, Gen Store
Clements J Clayton, Guano & Gin
Clements M C & Bro, Gen Store
Cowart Bros, Gen Store
Powell J A, Blacksmith
Towns E D, Gen Store
Towns J M, Gen Store
Wilcox A & Co, Gen Store

TOWNSEND, McIntosh County

Davis C H & Co, Naval Stores, Cross ties Etc
Sinclair D S, Gen Store
Townsend Mercantile Co, Gen Store

TRACK ROCK, Union County

Caldwell McG, Gen Store
Hullander M A, Gen Store

TRACY, Meriwether County

Turner C G, Gen Store

TRADER'S HILL, Charlton County

Mizell & Robinson, Naval Stores & Gen Store

TRANS, Walker County

Espy B B, Blacksmith
Keown, Son & Price, Gen Store

TRAVISVILLE, Clinch County

Bloodworth J M & Co, Saw Mill
Hodges Lumber Co, Saw Mill
Strange W J, Gen Store

TRENTON, Dade County

Case Leroy, Gen Store
Castleberry J M, Gen Store
Corputt J H, Grocer
Cureton J A & Co, Grist Mill
"Dade County Sentinel", Pubs
Hughes W T, Gen Store
Jackson K D, Gen Store
Page William, Blacksmith
Robertson J C, Gen Store
Simpson W M, Grocer
Sitton & Co, Flour & Grist Mill
Williams House, Hotel

TRICKUM, Whitfield County

Giddens R A Jr, Gen Store
Holcombe A M, Gen Store

TRILBY, Baldwin County

Riley C F (agt), Gen Store

TRINITY, Liberty County

Johnson C G, Gen Store

TRION FACTORY, Chattooga Co

Burns J J, Publisher
Chapel Creek Mill Co, Grist Mill
Clements, Hall & Hammond, Gen Sto
Day R J, Jeweler
Gidden R A, Gen Store
Harris D J, Gen Store
Pursley Bros, Gen Store
Roberson R F, Gen Store
Ross T J, Livery
Trion Mfg Co, Cotton Goods
Williams D R, Gen Store

TRIPLETT, Wilkes County

Wheeles O H, Gen Store
Wynne A H, Gen Store

TROPIC, Sumter County

Croxton A B (agt), Gen Store
Logan M G, Gen Store

TRUETT, Colquitt County

Hatchett William, Gen Store
May J C, Gen Store

TUCKAHOE, Screven County

Jenkins M M (agt), Gen Store
Mock A T, Gen Store

TUCKER, DeKalb County

Chewning A G, Gen Store
England G M & Son, Gen Store
Kenney L T, Gen Store
Morris John M & Sons, Gin, Grist & Saw Mill

TUGALO, Habersham County

White V A, Gen Store

TULIP, Chattooga County

Edwards W H, Confectioner

TUNIS, Henry County

Dupree J D, Gen Store
Hamilton T E, Gen Store

TUNNELL HILL, Whitfield County

Cochran E C, Drugs
Dunn John B, Miller
Giddens R A Jr, Gen Store
Moore & Flemister, Gen Store
Ward J P, Blacksmith

TURIN, Coweta County

Arnall J T, Gen Store
Davies A C, Millinery
Dominick E & Co, Gen Store
Gay M M, Millinery
Hines T R & Co, Drugs
Pitts Edgar C, Grocer
Planters' Gin & Mill Co, Gin
Russell W C, Warehouse

TURNERVILLE, Habersham County

Dawkins W C & Bro, Blksths
Ellard Bros, Gen Store
Green J C, Gen Store
Rumsey C W & Co, Gen Store

TUSCULUM, Effingham County

McGreevy Rosa (Mrs R M), Gen Store
Weitman D M, Naval Stores & Gen Sto

TWEED, Laurens County

Branch J J, Saw Mill

TWIGGSVILLE, Twiggs County

Newby S W, Gen Store
Vaughn J S, Gen Store
Walters Bros, Gen Store

TYBEE, Chatham County

Bohan William M, Saloon & Rest
Byrum & James, Liquors
Graham Charles F, Hotel
Naylor F, Saloon
Tybee Artesian Water, Ice & Lighting Co

TYRE, Douglas County

Emlen E W, Gen Store

TYRONE, Wilkes County

Griffin Bros, Gen Store
Power G W, Gen Store
Slaton H T, Gen Store & Miller

TY TY, Worth County

Coleman Mrs S C, Gen Store
Dell & Ford, Gen Etore
Durden M F, Blacksmith
Ford J H, Gen Store
Ford R T, Gen Store
Ford J H & Co, Gen Store
Nelson M J (Mrs G S), Gen Store
Pitt C E (Mrs M B), Gen Store
Shiver D D, Grocer
Sizemore George W, Saw Mill
Vinton I B, Saw Mill
Williams W E, Gen Store

TYUS, Carroll County

Benford J H L & Son, Gen Store
Tyus Store Co, Gen Store

UNADILLA, Dooly County

Bank of Unadilla, R L Wilson Pres, Jno Lockerman Cash
Barlow W W, Livery
Blankinship A W, Gen Store
Boniske R & Co, Gen Store
Bridges J & L, Millinery
Brown J W, Gen Store
Brown & Speight, Gen Store
Broxton J A, Gen Store
Carroll & Horne, Com Cotton
Duncan Mrs J E, Hotel
Graham C C & Bro, Saw Mill
Gregory T H, Gen Store
Griggs N T, Livery
Jackson Joe, Saw Mill
Joiner & Goodwyn, Grocers
King J A & D I, Planing Mill
Leggett W H, Grocer
Lockerman & Fokes, Com Cotton
McArthur J F & Co, Gen Store
Manning B F, Gen Store
Mannel S, Gen Store
Oliver Bros, Grocers, Etc
Ransom G W, Grocer
Saunders J W, Gen Store & Drugs
Sheppard S J, Saw Mill
Smith C W, Gen Store
Smith R A, Gen Store
Unadilla Mercantile Co, Gen Store
Wootten, Pate & Co, Drugs

UNION, Stewart County

Gillis N, Gen Store
Harden, T B Grocer

UNION POINT, Greene County

Allbright H C, Notions
Bank of Union Point
Carlton J E & Co, Gen Store
Davant W G, Gen Store
Dolvin R T, Gen Store
Dolvin W W, Grocer
Fluker Oscar E, Bottler
Fluker W O, Gen Store
Greene County Oil Co
Hilliard H C, Contractor
Ivey & Co, Gen Store
Jackson E L, Gen Store
Knox Mrs Julia B, Gen Store
Ogeechee Brick Co, Mfrs
Overton J T, Gen Store
Parham F M, Gen Store
Rhodes R A, Gen Store
Richards C E, Drugs
Union Mfg Co, Hosiery Etc
Union Point Machine Works
Veazy J A, Furniture

UNIONVILLE, Monroe County

Edwards B C, Gen Store
Harper N A, Gen Store
Norris J M & Co, Gen Store
Parker J G, Blksth & Saw Mill

UPATOIE, Muscogee County

Jackson J W, Gen Store
Jenkins S H, Gen Store
McCurdle W A, Gen Store
Upatoie (The) Co, Ginning

UPCHURCH, Ware County

Upchurch C M, Gen Store

UPTON, Coffee County

Ashley J M, Gen Store & Naval Stores
Smith James, Gen Store

URBS, Randolph County

Shivers Bros, Gen Store

URSULA, Troup County

Cunningham T W, Gen Store

VADA, Mitchell County

Glover W G, Gen Store
Harrell & Cumbie, Gen Store
Oliver W H, Saw Mill
Sapp H H, Drugs
Sapp R A, Gen Store
Whitley W B, Gen Store

VALAMBROSA, Laurens County

Chandler Nathaniel C, Gen Store
Hughes R H, Gen Store

VALDOSTA, Lowndes County

Andrews J M, Gen Store
Ashley C R, Buggies Wagons Etc
Ashley Paine Mfg Co, Planing Mill & Variety Works
Bailey J F, Lumber
Black G, Gen Store
Black R, Brokerage & Hides
Bondurant C S & Co, W & R Drugs & Stationery
Boring J H, Grocer
Boyd Fry Stove & China Co, Hardware & Crockery
Breedlover F L (Mrs S B), Confec & Picture Frames
Briggs M A, Clo Shoes & Men's Furng
Briggs W H Hardware Co
Briggs & Dunbar, W Grocers
Brown J H, Grocer
Brown L E, Contractor
Burnett & Stevens, Grocers
Burt N J, D Gds Milly & Ladies' Furng
Carroll J M, Grocer Etc
Carter Powell & Co, Gen Store
Carter & Dorough, Pianos & Organs
Chandler A M, Naval Stores
Citizens' Bank of Valdosta, J F Lewis Pres, C W Lamar Cash
Commanchee Mfg Co, Pants
Connell Bros, Laundry
Converse A, D Gds, Clo Shoes
Corbett W P, Liqs & Tob
Crown Bottling Works
Curry M, Hay, Grain Etc
Dasher J J & Co, Gen Store
Davis E H, Meats
Davis Bros & Co, Clothing
Dickinson S R & Co, Gen Store
Dimmock A E, Drugs
Dorris & Thigpen, W Shoes
Dukes A H, Grain
Dunaway W D, Drugs
Durant Lumber Co, Com
Edison A, D Gds, Clo & Shoes
Fender J B, Naval Stores
Fender J Frank, Saw Mill & Naval Sto
Fender Lumber Co, Mfr Lum & Plan Mill
Ferrill E D, Hotel
First Nat Bank, D C Ashley Pres, Jas Y Blitch Cash
Flasher Joseph, Meats
Fulgham S F & Son, Crossties Etc
Giddens Furniture Co
Godwin's S B Sons, Furniture
Grier Mrs W M, Hotel
Hagan, Carter & Co, Sales Stables
Ham Bros, Livery & Sales Stables
Hamilton E S, Restaurant, Etc
Harley Hardware Co
Hart George P, Drugs
Hartsfield H A, Gen Store
Henderson Cranford Buggy Co, Mfrs
Holder W L, Bicycles, Repr & Job Ptr
Howard J H, Grocer
Hudnall Edward, Shoes
Ingram & Hewlett, Harnes
Jones B U, Men's Furng, Shoes & Hats
Jones T, Meats
Jones & Youles, Gen Store
Kazanzas J, Gro & Fruits
Kazanzas J & Co, Saloon
Kent A, (agt), Sewing Mach & Organs
Kentucky Whiskey Co, Saloon
Lane W T, Gen Store
Lane, Tillman Co, Gen Store & Mfr Fertilizers
Lewis Lumber Co, W
Lowndes Alliance Warehouse Co
McGhan Geo & Son, Plumbers
Manlove J W, Milly, F Gds Etc
Manning Eli B, Racket Store
Marks E A (Mrs B), D Gds, Clo, Shoes Etc
Martin W L, Plumber
Mathis T F, Grocer
Merchants' Bank of Valdosta, R Y Lane Pres, E W Lane Cash
Milhous G B, Grocer
Milhous S L, Grocer
Miller-Jones Shoe Co,
Milner R B, Drugs
Milton Tom, Gro & Restaurant
Minnesota Lumber Co, Saw Mill
Monroe W F, Drugs
Montgomery Cooperage & Hardwood Co
Newsom & Knowles, Saloon
Ousley & Co, Furn Undtkrs W & R Gro
Paine Dunaway Drug Co
Palin T J, Blacksmith
Parrish A A, Sewing Mach Bicycles
Patterson Grocery Co
Pearlman B, D Gds & Clo
Peeples C B, Paints & Bldrs Material
Peeples-Denmark Co, Com & Brkrs
Pendleton A S (The) Co, W Gro
Perkins J D (agt), Gro & Rest
Pinkston J W, D Gds & Shoes
Prescott R T, Hotel
Proctor & Rivers, Grocers
Progress Saw Mill & Lumber Co
Ricks W L, Job Printer & Picture Fra
Roberts John T, Vehicles & Harn
Roberts Cranford Dasher Co, Live Stock, Buggies, Etc
Rodrigues Cigaro Compania, Mfrs
Rosentahl R, 5 and 10c Store
Rouse Roscoe, Plumber
Scott L W, Baker Confec
Shaw & Touchton, Crockery Etc
Short A C, Grocer
Sills S L, Saloon
Sims J M, Jeweler
Sirmans B J, Gen Store
Sloat Bros, Saloon
Smith E R, Saloon
Smith A B & Co, Gen Store
South Georgia Buggy Co, Mfrs
South Georgia Produce Co
Southern Product Co, Com Lum Cot Etc
Springer J E & Co, Jewelers etc
Stanley S M, Saloon
Star (The) Steam Laundry
Staten J L, D Gds Etc
Stotesbury H H, Gen Store
Strickland A J, Mfr Fertilizers
Strickland Cotton Mills
Strum L H & Co, Bicycles & Sport Gds
Swindle & Rigell, Gen Store
Taylor G, Mfr Mattresses Etc
Thomas-Roberts (The), Hardware Co, W and Retail
Three States Lumber Co
Tolar A L, Gen Store
Ulmer J P, Blksth & Undtkr
Valdosta Bottling Wks, Mfr Soft Drinks
Valdosta Drug Co, W
Valdosta Foundry & Mach Co
Valdosta Furniture Co
Valdosta Ginning Co
Valdosta Grain Co
Valdosta Ice & Mfg Co, Ice, Electric Plt
Valdosta Lumber Co, W
Valdosta Marble Co, Tombstones, Etc
Valdosta Mercantile Co, W D Gds, Notion, Shoes, Hats & Mfrs Pants
Valdosta Sash & Door Co, Mfrs
Valdosta (The) Saw Mill & Mfg Co, Saw Mill
Valdosta (The) Tailoring Co
Valdosta Times Publishing Co, Newspaper
Varn & Mathis Grain Co, Grain & Feed
Varnedoe C C & Co, D Gds, Shoes, Millinery Etc
Varnedoe & Cranford, Grocers
Wackym E, Confec & D Gds
Warlick L H, Marble Works
Webb J T & Bro, Gro Hay Prod Etc
Wells W E, Saw Mill
Whittington B F, Furniture
Wilson D S, Photo & Frames

VALLEY STORE, Chattooga Co

Hammond J D & Son, Flour Mill

VANCE, Tattnall County

Newsome T A & Co, Naval Stores & Gen Store
Purvis H E & Co, Gen Store
Waters J O & Bros, Grocers

VANCEVILLE, Berrien County

Fender W L, Naval Stores & Gen Store

VANNA, Hart County

Brown I M & Son, Gen Store
Winn A T & Co, Gin

VAN WINKLE, Fulton County

Church R A, Gen Store

VARNELL'S STATION, Whitfield Co

Caylor J N, Gen Store
Fagala J & Son, Gen Store & Grist Mill
Kirkpatrick H M, Gen Store
Speer D A, Gen Store

VAUGHN, Spalding County

Bates W W, Saw Mill & Gin
Reeves J E Co, Gen Store

VAYLES, Union County

Lance & Laudermilk, Gen Store

VEAZEY, Greene County

Marchman W H, Gen Store
Moon E D, Gen Store
Moore F W, Gen Store
Veazey W E, Gen Store

VEGA, Pike County

Fowler & Graham, Gen Store

VELMA, Appling County

Williams H R, Gen Store

VENICE, Jefferson County

Brown R J, Gen Store
Whigham N K, Gen Store

VENTURE, Monroe County

Allen J M, Gen Store

VERA, Campbell County

Smith J M, Gen Store

VERNAL, Randolph County

Edwards W S, Saw Mill & Gin
Stewart D R, Gen Store

VERNON, Troup County

Market J F, Gen Store

VESTA, Oglethorpe County

Cunningham & Stevens, Gen Store

VICKERY, Forsyth County

Burgess L H, Gen Store

VICTORIA, Cherokee County

Williams T J & Bro, Gen Store

VICTORY, Carroll County

Causey W J & Co, Gen Store

VIDALIA, Montgomery County

Blocker George, Gen Store
Blocker Thomas A, Gin
Citizens' Bank, W T Jenkins Pres, J E Schumpert Cash
Clifton & Odom, Naval Storea & Gen Sto
Culpepper C W (agt), Gin
Darby W L, Saw Mill
Davis E L, Gen Store
Flanders Drug Co
Folsom-Tillman Hardware Co
Foss L L Gin Mfg Co
Griffin A S, Gen Store
Griffin Louisa J (Mrs A S), Milly
Hagan P S, Gen Store
Hart W A, Meats
Lanier Joseph N, Gen Store
Leader & Rosansky, D Gds Clo & Not
Lovett C H, Gen Store
McClenney D C, Fruits
McLemore William M (trustee) Grocer
McLeod Isaac, Gen Store
Matthews G N, Gen Store
Meadowa S B, Gen Store, Livery Etc
Peterson A A, Gen Store
Phillips W H, Saw & Grist Mill
Poe T G, Gen Store
Poe John W & Bro, Naval Stores & Gen Store and Saw Mill
Rimes Leonora (Mrs J J), Hotel
Robinson Murray, Drugs Etc
Shuman F B, Gen Store
Shuman J W, Livery
Smith T C, Gen Store
Stanford W W, Grocer
Stewart James T Son, Cotton
Thompson F, Gen Store
Whitaker M A, Blacksmith
Wiggs B B, Gen Store & Naval Stores

VIENNA, Dooly County

Adkins T J Jr, Printer & Pub
Aultman L M, Livery
Bank (The) of Vienna, J O Hamilton Pres, W C Hamilton Cash
Bennett C E, Blacksmith
Boniake R, Gen Store
Bryant Bros, Grocera
Carnea Miss Zora, Millinery
Cooper J J, Gen Store
Crosa & Williams, Grocers
Earnest Bros, Gen Store
Egleston-McDonald-Howell Co, Gen Store
Everett P C, Gen Store
Feldsher & Rainbow, D Gda
Forbca Cox Drug Co
Forehand J B, Com Cotton
Hamilton J O, Live Stock
Heard J P & Sons, Gen Store & Bankra
Hodge J M, Grocer
Huggins J D, Naval Stores
Jordan W W, Grocer
Leonard A J, Gen Store
Leonard W H, Grocer
Lewis Bros Co, Shoea, Hats, Etc
McDonald P G, Gen Store
Matthews G R, Meats, Etc
Mayer, Watta & Co, Gen Store
Mitchell Mra R P, Millinery
Moseley Mercantile Co, D Gds Etc
Peacock & Kelly, Gen Store & Naval Sto
Peavy J L, Grocer
Penny Z T, Grocer
Powell Jamea P, Grocer
Pullen Mercantile Co, Gen Stor e
Roberta J W, Hotel
Smith H D, Pub & Livery
Taggart J L, D Gds & Milly
Taylor Bros, Gen Store
Taylor & Purser, Clothing, Etc
Thigpen & Morning, Gen Store
Thompson D B, Com Cotton & Gen Sto
Vienna Cotton Oil Co, Cotton Seed Pro
Vienna (The) Drug Co
Vienna Lumber Co, Commission
Walton Bros, Gen Store
Waters John F, Hotel & Livery
Yearwood F M & Son, Saw Mill
Youmans H A, Jeweler

VIEW, Habersham County

Shore W A, Gen Store

VILLANOW, Walker County

Atkins C B, Blacksmith
Cavender J W, Gen Store
Keown W A, Gen Store
Love J, Gen Store & Harn Mfr

VILLA RICA, Carroll County

Allen L R (Mrs Z T), Millinery
Allgood J W H, Jeweler
Ayers & Son, Fertilizer & Cotton
Bank of Villa Rica, W B Candler Pres S O Fielder Cash
Candler W B, Gen Store
Carnea & Waldrup, Groeera
Floyd B F, Undertaker
Fuller J T, Gin
Green & Durrett, Gen Store
Griffin C M & Co, Gen Store
Hambrick W H, Gen Store
Hart J V, Gen Store
Haynes S T, Grocer
Henderson N J, Gen Store
Henslee F N, Meats
Henslee Bros, Gen Store
Hixon Gin Co
Kilgore J H, Gen Store
Kinney M T & J D, Blksths
Leatherwood W B & Son, Gin
Little & Tarpley, Blacksmiths
Malone W H, Gen Store
Maxwell W A, Gen Store
Pope Bros, Gen Store
Powell Marchman Pharmacy
Smith Albert, Livery
Staune I, Grocer
Steed E T, Gen Store
Strickland W F, Hardware
Strickland Drug Co
Tarpley M, Lumber
Tarpley & Bagwell, Millinery
Villa Rica Cotton Oil Co
Wilson J, Grocer
Wilson J N & Co, Gen Store

VINING STATION, Cobb County

Chattahoochee River Milla
Neufville P, Gen Store
Robinson Bros, Gen Store

VINSON, Paulding County

Ezell J C, Saw & Grist Mill
Kimball John W, Gen Store
Vinson & Son, Gen Store

VIOLA, Heard County

Middlebrooks L E, Gen Store
Ward Mrs S E, Gen Store

VIOLET, Meriwether County

Lewis J M, Grocer

VIRGIL, Jackson County

Lanier J L, Saw Mill
Niblack Hugh R, Gen Store

VON, Emanuel County

Patterson R C, Saw Mill
Register E J, Naval Storea

WACO, Haralson County

Braden A W, Gen Store
Bush A P, Miller
Garrett E F & Co, Grocers
Gaulding S & Co, Gen Store & Drugs
Hansard, G W , Blacksmith
Heaton W W, Gen Store
Heaton & Senft, Mfrs Horse Collars
Hubbard S A, Livery
Hubbard & Parker, Hotel
Jacobs J T, Grocer
Kellam S E (Mrs J W), Grocer
Little & Kibben, Gen Store
Pitts H H, Blacksmith
Suggs G L, Warehouse, Gin & Banker
Upchurch J L & Co, Gen Store

WADE, Emanuel County

Durden's R W Sons, Gen Store
Roberts J T, Gen Store & Naval Stores

WADLEY, Jefferson County

Bank of Wadley, Geo P Rentz Pres, B L Humphrey Cash
Barrow H V, Jeweler
Beasley Thomas G, Gen Store
Caldwell Melville A, Grocer
Calhoun L T & Son, Gen Store
Cato J W, Gen Store
Cheatham R A, Gen Store
Davis George W, Gen Store
Evans Annie D, D Gds Etc
Evans S C, Gen Store
Hauser W C & J G, Drugs
Holmes Drug Co
Kelly L C, Bottling Works
Lamb M G, Turpentine & Commissary
Mills Danford M, Gen Store
Robinson R E, Gen Store
Sheppard N H & L K, Gen Store & Mil
Steinberg S, D Gds, Clo, Etc
Wadley Banner Pub Co

USE

PLANTENE,

THE NEW VEGETABLE SHORTENING

A PERFECT SUBSTITUTE

FOR

LARD OR BUTTER.

MADE BY

McCAW MANUFACTURING COMPANY,

MACON, = = = GEORGIA.

American Queen....

A Beer for Connoisseurs

American Queen Beer represents the very highest attainment of the brewer's art. It is absolutely pure, delicious in flavor, full of "life" and "vim"—a delightful beverage—exhilarating and healthful—an ideal food and tonic.

For home use American Queen has no peer—at the club the most fastidious prefer it to all other brands—wherever introduced it has immediately become a favorite. Ask for it—and insist on the brewery bottling.

American Queen and other Acme Beers are sold by good dealers everywhere.

Acme Brewing Company

MACON, GEORGIA

All Contracts and Agreements Contingent on Fires and Other Unavoidable Accidents.

MOULTRIE M. SESSIONS, President & Treasurer. E. J. POWERS, Vice-President.

MARIETTA PAPER MILLS.

GEORGE H. SESSIONS, Secretary.

Marietta, . . . Georgia.

The Paper Mills are now putting in two more fine new machines. One will be used entirely for making box board paper.

By July 1st will turn out 70,000 lbs. paper per day, or half million dollars worth paper per annum.

MOULTRIE M. SESSIONS, President and Treasurer. E. J. POWERS, Vice-President. THOS. S. KENAN, Secretary. A. F. PARKER, Superintendent.

The Standard Press Cloth Co.

Manufacturers of

CAMEL'S HAIR and MOHAIR, YARNS & PRESS CLOTH.

MARIETTA, GEORGIA.

The Only Plant of its Kind in the South.

BUTLER MARBLE & GRANITE CO.,

MARIETTA, GEORGIA.

—MANUFACTURERS OF—

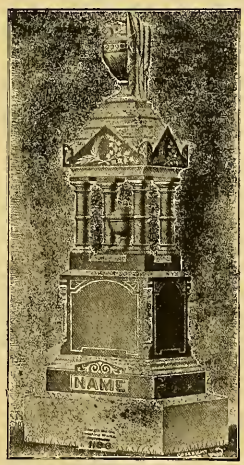

Marble and Granite Monuments

OF EVERY DESCRIPTION.

Also Vaults, Cemeterv Walls & Coping

All Work Guaranteed to be First-Class in Every Respect.

Large Plant, Modern Machinery and Skilled Workmen Employed

Designs and Prices Furnished on Application

Butler Marble & Granite Co.

Marietta, Georgia.

THE RANKIN HOUSE

Columbus, Ga.

EUROPEAN & AMERICAN PLAN

The Leading Commercial Hotel

FIRST CLASS IN EVERY PARTICULAR

A. & R. REID, Propt's.

LOCKWOOD BROS.,

ARCHITECTS,

COLUMBUS, - - GEORGIA.

Modern Designs and Up-To-Date Ideas, Our Specialty.

Estes House,

COLUMBUS, GA.

Remodeled and Modern in every Convenience

Nearer to Depot, Post Office, Transfer Station than any hotel in the city.

Rates, $2.00 Per Day.

THE VALDESE HOTEL

VALDOSTA, - GEORGIA.

WAHOO, Lumpkin County

Bennett A J, Gen Store
Martin J J H, Gen Store

WAINWRIGHT, Charlton County

Anderson D F, Gen Store
McDuffie W L, Gen Store
Wainwright I T, Gen Store
Wilson & Layton, Naval Stores

WALDEN, Bibb County

Huff J W, Gen Store
Johnston R A, Gen Store
Willis J B, Gen Store

WALESCA, Cherokee County

Bearden W A, Gen Store
Edwards A & H H, Gen Store
Fincher E A, Cotton Mill
Hamrick Jesse, Gen Store
McCandless J A, Saw Mill
Moore Bros, Grist Mill

WALKEE, Laurens County

Lowery H A, Gen Store
Miller S A, Gen Store

WALKER STA, Dougherty County

Bailey B A, Gen Store
Bailey B R, Gen Store & Gin
Spurlin W A, Gen Store

WALKERSVILLE, Pierce County

Cason J L, Gen Store & Naval Stores
Walker J & Son, Gen Store

WALLACE, DeKalb County

Andrews W W, Gen Store

WALLACEVILLE, Walker County

Wallace John, Blacksmith
Wallace Peter, Gen Store

WALNUT, Lumpkin County

Ash A L, Gen Store
Cannon J C, Gen Store

WALNUT GROVE, Walton County

Allen W Y, Gen Store
Brodnax G H, Wagons, Buggies, Etc
Clay & Broadnax, Gin
Dial J T, Blacksmith
Dial U M, Gen Store
Robinson Luke, Drugs
Robinson & Co, Gen Store
Shelhnt Bros, Gen Store

WALNUT HILL, Franklin County

Bellamy L H, Gen Store
Bellamy S F, Gen Store
Payne W S, Mill, Gin & Tannery

WALRICK, Crawford County

Walker W J, Gen Store & Gin

WALTER, Burke County

Henderson James L, Gen Store
Murphy J M C, Gen Store Etc
Rhodes W E, Gen Store
Story Sam C, Gen Store

WALTERTOWN, Ware County

Waltertown Brick Co, Mfrs

WALTHEM, Butts County

Weaver J E, Gen Store

WALTHOURVILLE, Liberty County

Norman H C, Gen Store

WALTHRALL, Polk County

Jones J B, Gen Store
Willingham & Bro, Gen Store

WAMPUM, Haralson County

Blackman W L & R D, Gin
Hobbs T B, Gen Store
LeGrand J W, Gen Store

WARDIN, Charlton County
Wardin, Carswell & Co, Crossties & Gen Store

WARESBORO, Ware County

Bennett R G, Naval Stores & Gen Store
McDaniel J A, Gen Store
Murray C O, Grocer
Spence J M Jr, Gen Store & Crossties
Sweat J W & Co, Naval Stores
Tyre C W & Co, Gen Store

WARHILL, Dawson County

Chambers W H, Gen Store
Hughes John O, Gen Store
Stephens Bros, Gen Store

WARM SPRINGS, Meriwether Co

Davis C L, Hotel

WARNERVILLE, Meriwether Co

Reynolds J B, Gen Store

WARRENTON, Warren County

Battle & Wicker, Undertakers
Chapman Mrs H E, Millinery
Citiens' Bank of Warrenton, L G Neal Pres, Charles R Fitzpatrick Cash
Cody R L, Grocer
Dawson A L, Blacksmith
Empire Mercantile Co, Gen Store
English W C, Livery & Sale Stable
Farmer C C, Gen Store
Folghum J A, Gen Store
Gresham-Boswell Co, Gen Store
Hall & Maner, Drugs
Hardaway J F, Gen Store
Harper Bros, Gro & Hdwe
Howell F L, Blksth & Undtkr
Jarrett E W, Grocer
Jarnagin J C, Drugs
Johnson C F, Saw Mill
Maudle Charles, Tailor
Norris W J, D Gds & Notions
Pate John R, Miller
Pilcher & Evans, Fertilizers
Reese J L, Gen Store
Steine Joseph, D Gds & Clo
Steine Mocks, Gen Store
Williams C C, Gro & Butcher

WARRIOR, Worth County

Etheridge B C, Saw Mill
Sumner J S, Gin & Grist Mill

WARSAW, Milton County

Abbott W A & J E, Gen Store
Barnett W H, Gen Store
Parsons C M, Gin Etc

WARTHEN, Washington County

Gilmore George & Co, Gen Store
Warthen T & Bro, Gen Store

WARWICK, Worth County

Clements & Co, Gen Store
Poole D L, Gen Store
Poole W R, Gen store
Ridley J N & Co, Gen Store
Rodgers J B, Gen Store
Simmons & Burke, Saw Mill
Wise J F, Saw Mill & Ge Store

WASHINGTON, Wilkes County

Almond I A, Gen Store
Anthony G T, Grist Mill & Ginnery
Armer J N, Grocer
Barksdale R O, Cotton & Coal
Barnett O S, Mfr Brick
Bolton B H, Blacksmith
Bonner Martha (Mrs John M), Grocer
Brooks S L, Gen Store
Bufford Monroe, Meats, Etc
Butler C R, Grocer
Butler G W, Gen Store
Calloway & Lowe, Gen Store
Chapman Kate, Millinery
Chapman J W, Printer & Pub
Dakeman Kate, Millinery
Drake S C, Tannery
Edmondson Mrs J, Millinery
Ficklen & Neeson, Publishers
Fitzpatrick T M & Bro, Gen Store
Fluker J M, Gunsmith & Repair
Hackney James, Carriage Mkr
Hanson J H, Grocer
Hardin B B, Gen Store
Harper & Fanning, Gen Store
Hester A D, Gen Store
Hill J L, Livery
Hill W M & Co, D Gds & Shoes
Hines Smith Co, Gen Store
Holland E L, Machinist
Hollenshead T B, Gen Store
Jackson J F, Live Stock
Jackson T J, Gen Store
Jarrett M A, Grocer
Johns E S, Gen Store
Johnson W T, Hotel
Johnson W T Co, Gen Store
Jolles S, Mer Tailor Etc
Kramer Theodore, Grocer Etc
Latimer (The) Co), D Gds, Shoes &Clo
Lindsey John T, Gen Store
Logan J L & Co, Gen Store
Lowe C Y, Hardware, Etc
Lucas C S, Drugs
Lyndon G E, Vehicles
Lyndon Johnson Furniture Co
Lyndon & Fortson, Com Cotton
McLendon Toombs & Bro, Gen Store
Milner H L, Gen Store
Moore M V, Meats
Nance Mary, Gen Store
Pharr M A, Cotton Factor
Philpot William H, Gen Store
Read H H, Pub & Machinist
Reynolds J E, Bottler, Storage Etc
Reynolds Bros, Ice & Fertilizer
Richards V, Bicycles
Rusher T P, Gen Store
Shelverton W E, Grocer
Simpson F T, Miller
Sinkfield Martha, Grocer
Slaton & Green Drug Co,
Smith Furniture Co
Stevens & Darden, Drugs

WASHINGTON—Continued.

Sutton Jack, Grocer
Sutton & Holloway, Grocers
Washington Compress Co
Washington (The) Exchange Bank, T M Green Pres, Joseph R Dyson Cash
Washington Loan & Banking Co, G K Lyndon Pres, Boyce Ficklen Cash
Washington Mfg Co, Lumber, Planing Mill & Coal
Weinstein M, D Gds Clo Etc
Wilheit K A, Gen Store
Wilkes Cotton Co, Compress
Williamson P E, Contr & Bldr
Wood J M, Livery
Wootten R H, D Gds, Shoes Etc
Wright James G, Drugs
Young J L, Butcher

WATERLOO, Irwin County

Clyatt & Young, Naval Stores

WATERMAN, Cobb County

Warren D M, Gen Store

WATERPORT, Walton County

Crow E M, Gen Store & Gin Mill

WATKINSVILLE, Oconee County

Ashford A W & Son, Gen Store
Butler J M, Gen Store
Elder A C, Variety Works
Hodges W H, Drugs
Jones J E, Gen Store
Langford W B, Gen Store
McRee J R & Son, Gen Store
McRee, Osborne & Co, Gen Store
Malcomb G A, Gen Store
Nicholson W M, Blacksmith
"Oconee Enterprise", Publishers
Poulnot J B, Gen Store
Thrasher I W, Gen Store

WATSON, Cherokee County

Phillips J E, Gen Store

WAVERLY, Camden County

Kendrick J H, Gen Store
Lang Richard, Gen Store
Morgan & Colgan, Naval Stores
Quarterman J H, Gen Store

WAVERLY HALL, Harris County

Bickley & Baugh, Blacksmiths
Bickley & McCullochs, Gen Store
Byrd & Baldwin, Gen Store
Jameson B B, Drugs
Kirkpatrick E R & Co, Gen Store
Luttrell J A, Gen Store
Luttrell W H, Hotel
Pitts I H & Son, Gen Store
Smith C F, Gen Store
Stanford L W, Drugs
Whitehead Mrs Lucy A, Gen Store

WAYBACK, Calhoun County

Maury J W, Gen Store

WAYCROSS, Ware County

Adams J W & Co, D Gds, Shoes & Clo
Adamson Charles, Tailor
Bailey J S & Co, Hardwood Lum
Bandell Frank, D Gds Etc
Bank of Waycross, G R Youmans Pres, James Knox Cash
Barnes H V, Grocer
Beaten C H, Clothing, Etc
Benton H J & Co, D Gds
Bibb T G, Grocer
Blackshear Hardware Co
Brinson Drug Co
Brinson & Ballard, Drugs
Brown T L, Shoes & Harness
Campbell Georgia (Mrs J R), Gro & D Goods
Cannon Pump Mfg Co
Cash (The), Grocery
Cason W A, Prod & Fruits
Cato Mrs K W, Books & Staty
Cherokee Pharmacy
Cockfield J L, Grocer
Cox J M (The) Co, W Grocers
Darling T Jefferson, Contractor
DeLoach Mrs M, Racket Store
Dickins J E, Shoes, Etc
Driggers Bros, Gen Store
Elcrucero Cigar Factory
First Nat Bank, J S Bailey Pres, A M Knight Cash
Gardner R R, Meats
Gem Pharmacy,
Gillon J H (The), Machine Co
Gorman Bros, Grocers
Grace-Brantley Co, W & R D Gds, Shoes Etc
Greer & Williams, Publishers
Griffin & Thomas, Undertakers' Supplies
Guilford J S, Market
Gustoso (The) Cigar Mfg Co
Hardy Bros, Grocers
Hardy J W S & Co, Gen Store
Highsmith E (Mrs J W), Hardware & Paints
Huber J C, Baker
Humphreys J C, D Gds, Etc
Isaac A, Tailor
Jones J H, Gro & Wood
Jones R E (Mrs J E), Gro Meats Etc
Jones J A & Son, Commission
Jones (The), Pants Mfg Co
Keene H H, Plumber
Kefferer & Deen, Naval Stores
Knight J R, Sewing Machines & Mu Gds
Leach George C, Hotel
Lott Daniel & Oscar, Fertilizers
Lott & Jones, Livery & Sale Stables
Loviog W R C, Grocer
Luther J P & Co, Meats
McGee John W, D Gds Etc
McGee J T, Bikstb & Wheelwright
May Mrs J R, Hotel
Mixon T E, Meats
Moore, Sharpe & Co, Naval Stores
Murphy, Singleton & Co, Planing Mill & Novelty Works
Murphy-Whitman (The) Co, Furn & Undertakers
O'Quinn W D, Clo & Men's Furng
Ost Charles B, Hotel
Parker C W, Clothing, Shoes, Etc
Parnell Eddie, Millinery
Perham A P & Son, Printers & Publish
Price McCulley (The) Co, W Gro Grain and Pro
Rosenbloom Mrs Fannie, Gen Store
Ross Furniture Co
Rouse L R, Grocer
Satilla Mfg Co, Ice, Light & Power and Planing Mill
Seals (The) Drug Co
Seaman H C, Clothing, Etc
Sessoms Shoe Store
Smith W J, Grocer
South Atlantic Car & Mfg Co
Thomas B H, Carriages, Wagons, Etc
Thomas M A, Gen Store
Thomas J B & Bro, Grocers
Tomlinson P C, Grocer
Trent F B, Saw Mill Supplies
Walker Mrs R L, Restaurant
Walker & Bradley, Grocers
Washington G P, Drugs
Watson (The) Brad Co, D Gds, Shoes Etc
Watt Harley Hardware Co
Waycross Bazaar, Millinery, Etc
Waycross Book Store, Drugs & Books
Waycross Bottling Works
Waycross Clothing Store, Clo, Shoes Etc
Waycross Cotton Ginning Co
Waycross Cycle Co, Bicycles & Sundries
Waycross Furniture Co
Waycross Jewelry Co
Waycross Plumbing Co
Williams L W, Meats
Wilson Gro Co
Wilson (The) Steam Laundry
Wood C H, Grocer, Etc
Youmans George R, Jlry & Mus Instrs
Youmans Mercantile Co, D Gds, Shoes

WAYNESBORO, Burke County

Bank (The) of Waynesboro, W A Wilkins Sr Pres, W H Walters Cash
Bateman R F, Gro & Meats
Bateman E O & Son, Gro & Meats
Bell S, Gen Store
Blount W T, Blacksmith
Brinson F L, Livery, Etc
Cates F M, Gen Store
Chandler Bros, Gen Store
Citizens' Bank, R C Neely Pres, R N Berrien Jr, Cash
Cole R M, Gen Store
Cole W H (agt), Grocer
Corker P L, Gen Store
Daniel's C P Sons, Gen Store
Deck P S, Grocer
Ellis J H (agt), Gen Store
Ford Lewis B, Drugs
Hall M E & Son, Gen Store
Hudson W B, Gen Store
Humphrey David M & Son, Gro & Meats
Hurst C W, Livery
Hurst Thomas J, Grocer
Jones Charles W, Grocer
Jones W E, Gen Store
McCathern S J (Mrs W), Hotel
McElmurray J F Jr, Gen Store
McMaster H B, Drugs
Manaue Henry H, Tailor
Mobley Bros, Foundry
Neely R C (The) Co, Gen Store
Prescott J E, Wheelwright
Quinney Thomas, Gen Store
Redd Z L (Mrs John A), Grocer
Rountree Robert, Grocer
Sanders John D, Wheelwright
Schperling E, D Gds, Clo, Etc
Schwarzweiss S, Gen Store
Skinner C W, Gen Store
Smith E A, Gen Store
Spears H M, Grocer
Sullivan Bros, Publishers
Thomas N P, Gen Store
Tinley W M, Gen Store
Vaughn James W, Furniture
Vinson Gary, Hardware
Walters W H, Racket Store
Waynesboro Grocery Co, W
Weintraub S, Gen Store
Wells A M, Millinery
Wetherbahn S & Son, Gen Store

WAYNESVILLE, Wayne County

Gordon & Wiggins, Gen Store
Hack F C, Drugs
Highsmith E H, Gen Store
McVeigh J L, Naval Stores & Gen Store
Middleton A D, Gen Store
Popwell J W Sr, Grocer Etc
Sallens W J, Gen Store
Wiggins W M, Gen Store
Williams H G, Saw Mill

WAYNMANVILLE, Upson County

Triune Mills, Gen Store & Cot Mills
Upson Mfg Co, Yarns, Etc

WAYSIDE, Jones County

Barfield D H, Gen Store
Smith A M, Gen Store
Smith J G, Gin

WAY'S STATION, Bryan County

Bailey & Co, Saw Mill & Gen Store
Carpenter P W, Gen Store
Goette J W, Gen Store

WEAVER, Pike County

Elliott L Z, Gen Store
Parker J W, Gen Store
Weaver J T, Grocer

WEBB, Milton County

Anglin Robert, Gen Store
Bagwell W W, Gin & Mill

WEEDA, Washington County

Taylor S J, Gen Store Gin & Mill

WEISMAN, Screven County

Evans, Colson & Colson, Saw Mill Gen Store
Hodges E M, Gen Store

WELCOME, Coweta County

Hutchins A S, Gen Store

WELLS, Murray County

Smith W L, Gen Store

WELLSTON, Houston County

Lewis W C & Son, Gen Store
Smith J A, Gin
Watkins C K, Gen Store
Watson W C & C B, Gin

WENDELL, Warren County

Hart J S, Gen Store

WENONA, Dooly County

Cato W C, Gen Store
Reid W A, Gen Store
Thompson Bros, Gin, Saw Mill, Etc

WESTBROOK, Laurens County

Smith B K, Gen Store

WESTLAKE, Twiggs County

Fitzpatrick I & Co, Gen Store

WESTON, Webster County

Bridges J R, Gen Store
Hartsfield A H, Gen Store
King J J, Gen Store
King W H, Gen Store & W Fertilizers
Reddick C A C, Gen Store
Tarvin Mrs J E, Millinery

WEST POINT, Troup County

Adair J G, Bicycles
Adams David L, Gen Store
Adams F L, Hardware
Allen O A, Saloon
Askew J L & Co, Drugs
Atkinson & Turner, Mfrs & Tanners
Aughtman & Miller, Gen Store
Bank (The) of West Point, R Herzfeld Pres, J C McKemie Asst Cash
Bankston W T, Publisher
Barker N L, D Goods
Barnes J W, Grocer
Barrow J L B, Gen Store
Bass C E, Drugs
Booker A C, Grocer
Booker T P & Co, Gro & Livery
Bradfield J R, Grocer
Brown M S & Son, Gen Store
Chambers L B & Co, Saloon
Cofield W T, Gen Store
Colley M L, Novelties
Collins E J, Lumber
Cook W W, Fruits, Etc
Dickson S R, Tinner
Eady-Baker Grocery Co
Hagerdorn J J & Co, D Gds, Milly & Pianos
Hammond S T, Blacksmith
Haralson C L, Gen Store
Henagan W C, Tinner
Heyman, Lee & Co, W & R Gds
Hodnett G P & Bro, Gen Store
Huguely E D, Grocer
Jacobs J G, Gen Store & Meats
Jervey E T, Hardware
Johnson C B & Co, Meats
Johnson S H, Bottler
Jones L, Mfr Brick
Jones R M, Gen Store
Jordan & Crouch, Grocers
Lanett Bleaching & Dye Works
Lanett Cotton Mills
Langley (The) Mfg Co, Lap Robes, Etc
McPherson N B, Mfr Brick
Miller J P, Drugs
Miller & Erwin, Boots & Shoes
Milner W A & Co, Grocers
Mobley J T, Grocer
Palmisano A, Confectioner
Palmer W E, Staty & F Gds
Prince L J, Livery
Riverdale Cotton Mills
Rivers W M, Saloon
Schaefer W G (agt), Confec
Scott Miller (The) Co, Plantation Sup
Smith T L, Grocer
Stein L, D Gds
Stein S, D Gds etc
Strong L & Son, Gen Store
Styward A H, Gro & Confec
Varner Bros, D Gds
West Point Dry Goods Co
West Point Investment Co
West Point Mfg Co, Cotton Gds
West Point Roller Covering Wks
West Point Wholesale Grocery Co
White T P & Sons, Carriages
Williams W L, Hotel
Williams John H & Co, Gro
Woodyard H T, D Gds
Yarbrough E E & Bro, Saloon

WESTVIEW, DeKalb County

Turner John N, Grocer

WHALEY, Hancock County

Whaley W T, Gen Store

WHIGHAM, Decatur County

Bell William C, Vehicles & Live Stock
Bower R M, Hardware
Chapman I P, Gen Store
Clinard S E & Co, Gen Store & Nav Sto
Cobb & Lewis, Gen Store
Davis Fertilier Co
Dixon Miss E C, Millinery
Dixon E C & Bro, Gen Store & Milly
Futrill & Shaw, Naval Stores
Herrin W H & Co, Naval Stores
Johnson D R, Gen Store
Lane & Johnson, Naval Stores
Lodge G F, Naval Stores & Gen Store
McElvy G B, Livery
McNair D G & Co, Gen Store
Martin J, Hotel
Parker & Belcher, Gen Store
Quinn W M, Baker
Rappeport M, D Gds, Clo, & Shoes
Robinson L B & Bro, Gen Store
Swicord Joe & Co, D Gds Etc
Weldon Miss S S, Millinery
Whigham Dispensary, Liquors
Whigham Drug Co

WHITE, Bartow County

Edge J A, Gen Store

WHITEHALL, Clarke County

Georgia Mfg Co, Cotton
Rice Robert, Blacksmith
Towns J H, D Gds Etc
Whitehall Yarn Mills

WHITEHOUSE, Henry County

Cook D P, Gen Store
Elliott A C, Gen Store
Elliott H S, Gen Store
Kelley T C, Gin
Phillips J A, Gen Store

WHITE OAK, Camden County

Dyal D A, Gen Store
Liles K W, Gen Store
McKinnon J K, Gen Store
McKinnon L T, Gen Store
McLane Reed, Shingle Mill

WHITEPATH, Gilmer County

Pinson & Weaver, Gen Store

WHITE PLAINS, Greene County

Hillsman & Gorham, Blacksmiths
Holden J F & T C, Gen Store
King C C & Co, Drugs
Tappan George W, Gen Store
Tappan R, Gen Store
Tappan & Merritt, Gen Store
Walker Z T, Gen Store
White Plains Mfg Co, Wagons

WHITESBURG, Carroll County

Camp J T, Gen Store
Duncan John W, Blacksmith
Duncan & Stephens, Gin
Friddell W F, Drugs & Gro
Kilgore J N, Gen Store
Lipscomb J H, Gen Store
Richardson E A, Gen Store
Strickland W T, Grocer
Strickland W T & Bro, Gen Store

WHITE SULPHUR SPRINGS, Marlwether County

Neal J W, Gen Store
Trammell M W & Co, Gen Store

WHITESVILLE, Harris County

Daniel B D, Gen Store
Haralson T W, Gen Store
Maddox W N, Gen Store
Reid & Hopkins, Gen Store
Talley F M & Co, Gen Store

WHITLEY, Irwin County

McCaskill D A & Co, Gen Store

WHITNEY, Walton County

Edmondson E B, Gen Store Etc
Whatley J W, Gen Store

WHITTEMORE, Emanuel County

Bishop L L, Grocer

WIER, Lumpkin County

Anderson A J, Gen Store
Fowler Mrs F I, Gen Store
Mincy William, Gen Store

WILCOX, Coee County

McLean John & Co, Naval Stores & Gen Store
Wilcox H P, Gen Store
Wilcox J L, Gen Store & Gin

WILDWOOD, Dade County

Martin James, Gen Store

WILKINS, Floyd County

Young J W M, Mill & Gro

WILLACOOCHEE, Coffee Co

Bank of Willacoochee, J B O'Berry Pres George F McCranie Cash
Berner I & Bro, D Gds
Bostick N S Co
Cady & Shaw, Gen Store
Carter & Ford, Gen Store
Corbett & Shearer, Gen Store
Corbitt Aaron, Gen Store
Duncan W H, Grocer, Etc
Gaskin D E, Gen Store
Gaskins G D, Gen Store
Gaskins, Oberry, M Craine & Co, Live Stock & Vehicles
Johnson C V (Mrs W S), Gen Store
McClure, Paulk & Co, Vehicles, Etc
McElroy S L, Drugs
Meeks Gray, Gen Store
Oberry J E Sons & Co, Gen Store and Naval Stores
Paulk E M, Crossties
Paulk & Peterson, Gen Store
Peterson H, Grist Mill & Gin
Rigell W T Jr, Gen Store
Summerlin B F, Gen Store, Hotel & Liv
Vickers J J, Gen Store
Wilcox Jefferson, Drugs
Willacoochee Furniture Co

WILLARD, Putnam County

Howard & Rainey, Gen Store
Walker Bros, Gen Store

WILLETT, Muscogee County

Comer M L, Gen Store
Massey S C, Grocer
Patrick William A, Gen Store

WILLIAMSBURG, Calhoun County

Price John C Jr, Gen Store

WILLIAMSON, Pike County

Dickinson & Maddox, Grocers
Horton William, Blacksmith
Jackson H S, Gen Store

WILLINGHAM, Worth County

Alford C A, Naval Stores
Alford & Sloan, Saw Mill & Gen Store
Tatum J W, Gen Store & Naval Stores

WILLIS, Twiggs County

Gallemore John L, Gen Store
Lowe R L, Grocer

WILLOW, Lumpkin County

Tate Mrs J A, Gen Store
Tate T A T, Gen Store

WILNER, Jackson County

Lanier R L D, Gen Store
McElhannon C C, Gen Store
Wills Bros, Gen Store

WILSONVILLE, Coffee County

Beach A T & Co, Gen Store & Naval St
Meeks & Hall, Naval Stores
Moore G R, Naval Stores
Wilson H C, Grocer

WINCHESTER, Macon County

Felton W H, Gen Store
Hatcher M J, Gen Store

WINDER, Jackson County

Bennett E S, Grocer
Byrd W E & Co, Lumber
Bradberry L Y, Gen Store
Camp & Rogers, Warehouse
Chandler A D, Gen Store
Chapin J P, Grocer
De Laperriere G W, Drugs
De Laperriere J C, Warehouse
Flanigan T C & P A, Shoes & Menn's Furng
Foster S A & Co, Furniture
Garrison H J, Jeweler
Garrison Mrs S M, Millinery
Gholston C A, Gen Store
Griffeth, Millsaps & Co, Gen Store
Hale T A & Co, Gen Store
Hamilton C T, Gen Store
Herren & Durst, Gen Store
Hodges J N, Grocer
Hodges, Camp & Arnold, Gen Store
Jackson Z F & Co, Gen Store
Jenkins B H, Grocer
Kilgore & Kelly, Gen Store
Lamar A G, Publisher
Lay J O, Fertilizers
Lay A S & Co, Gen Store
Lee Fitzhugh & Co, Drugs
Lord N B, Printer
McDonald G W & Son, Gen Store
Mobley R B, Grocer
Moore R D, Meats
Moore & Terry, Grocers
Morgan T J, Grocer
Morgan H M & Co, Gen Store
Nichols H W, Racket Store
Nowells L W Co, Livery
O'Neal A H, Bottler
Oliver & Nowell Bros, Harness
Patat H E, Blacksmith
Pledger & Vonderlieth, Mfrs Sash and Doors
Rice J G, Grocer
Rogers Grocery Co
Russell L C, Publisher
Segars H S, Gen Store
Sharpton L O & Bro, Gen Store
Smith Hardware Co
Smith & Carithers, Bankers
Smith & Co, Grocers, Etc
Sorrells, Brown & Co, Gen Store
Strange J T & Co, Gen Store
Tuck L (Mrs R J), Confec
Upson County Oil Mills, Gin
Williams R P, Carriage Mkr
Wilson Bros & Sammon, Gen Store
Winder Banking Co. T A Maynord Pres, W H Toole Cash
Winder Cotton Mills
Winder Foundry & Mach Works
Winder Furniture Co
Winder Hosiery Mills
Winder Lumber Co
Winder (The) Marble Co
Winder Oil Mill Co
Winder Racket Store
Winder Roller Mill Co, Flour & Meal
Wood S R, Gen Store
Wood & Cannon, Buggies, Etc
Woodruff Hardware Co
Young W V, Hotel

WINFIELD, Columbia County

Blanchard P A, Gen Store

WINOKUR, Charlton County

Anderson W R, Naval Stores
Crews N L, Gen Store
Crews S C, Gen Store
King N B, Gen Store & Crossties
King & Crews, Gen Store & Crossties
Middleton & Co, Saw Mill
Middleton & Murray, Gen Store
Wasdon D R, Gen Store

WINSLOW, Wayne County

Rumph J R, Gen Store & Naval Stores

WINSTON, Douglas County

Enterkin G W, Gen Store
McLarty A A, Gen Store
Sayer W A, Gen Store

WINTERVILLE, Oglethorpe Co

Anthony C H, Blacksmith
Anthony D A, Undertaker
Coile F W, Drugs
Feagin C C, Confectioner
Kroner Co, Grocers
Noell & Hale, Saw Mill
Pittard J T, Gen Store
Tuck J W, Gen Store
Winter D H, Gen Store

WINTON, Newton County

Patrick G, Gen Store

WIREGRASS, Clinch County

Dougherty J F & Co, Naval Stores

WOLF FORK, Rabun County

Ritchie J R, Gen Store

WOMACK, Clay County

Naramore C R, Grocer

WOOD, Warren County

Churchill C N & Co, Gen Store
Lockett A J, Gen Store

WOODBINE, Camden County

Bedell J K, Rice Planter & Gen Store
Clinch & Huger, Rice
Davis J S N Sr, Gen Store
Davis & Brandon, Naval Stores & Gen Store
Whitford F A, Blacksmith

WOODBURY, Meriwether County

Aycock J A, Planing Mill
Bartee James A, Grocer
Chunn A R, Livery and Undtkr
Chunn B E, Grocer
Chunn & Williams, Millinery
Clements H W, Drugs
Dixon M L, Millinery
Duncan A C, Tanner, Etc
Fendley A J, Hotel
Gill W P, Saw Mill
Gill J M & Son, Blacksmiths
Granger G W, Gen Store
Hamby J T, Gen Store
Hirsch Simon, Gen Store
Hooten J M, Drugs
Mabry S T, Saw Mill
Milam Mrs Annie, Millinery
Milan L V, Grocer
Muse, Gill & Co, Saw Mill
See John W, Grist Mill
Smith G W, Blacksmith, Etc
Smith W J, Grocer, Etc
Spears R B, Undertaker
Sutton J D, Gen Store
Wales & Powell, Gen Store
Wheelis A F, Gen Store
Williams J W, Gen Store & Undtkr
Williams Bros, Gen Store & Livery
Woodbury Banking Co, L O Benton Pres, T J Marshall Cash
Woodbury Oil Mills

WOODCLIFF, Screven County

Brinson & Getzinger, Gen Store
Parker Walton M, Gen Store
Parker (The) Co, Gen Store
Pfeiffer Mrs A K, Gen Store

WOODFIN, Jasper County

Smith N P, Gen Store

WOOD STATION, Catoosa County

Cooper L M, Gen Store

WOODSTOCK, Cherokee County

Beaver J F, Blacksmith
Dean & Perkinson, Drugs
Dobbs, Perkinson & Haney, Gen Store
Dobbs W P & Son, Livery
Fowler G T, Gen Store
Johnston J H, Gen Store
Lattimer P B Jr, Confectioner
Paden James M, Contractor
Paden J M, Millinery
Reeves L M, Gen Store
Robertson J T, Gen Store
Spears R B, Furn & Undtkr

WOODSTOWN, Henry County

Wood & Dickerson Telephone Co

WOODVILLE, Greene County

Bentley J F, Gen Store
Davison & Durham, Gen Store
Durham & Callahan, Gen Store
Moody, Reynolds & Co, Gen Store
Young J L, Miller

WOODWARD, Fulton County

Lewis O C, Drugs, Etc

WOOLLEY'S FORD, Hall County

Parelor C C, Gen Store

WOOLSEY, Fayette County

Griffith R M, Blacksmith
Hutcheson G W L, Drugs
Jones W F, Gen Store
Lewis J T, Gen Store & Mach
Minter R P, Gen Store
Wallace Mrs E E, Millinery

WOOSTER, Meriwether County

Wooster George, Gen Store

WOOTTENS MILL, Telfair County

Bland J O, Gen Store
Miller & Hatten, Gen Store
Wooten J & W H, Gristmill & Gin

WORNER, Terrell County

Whitchard T O & Co, Gen Store

WORRILL, Randolph County

Monk J M, Gen Store
Weathersby H S, Saw & Grist Mill

WORTH, Worth County

Canda Lumber Co, Mfrs
Cowan W W, Grocer
Enterprise Lumber Co, Mfrs
McCowen E E, Gen Store
Pullen W H (agt), Gen Store
Sapp J W, Gen Store

WORTHVILLE, Butts County

Gray Mronroe, Gen Store
Hendricks M, Miller
Potts William, Gen Store
Stodgill W F, Gen Store
White G W, Gen Store

WRAY, Irwin County

Carver Jesse, Gen Store
Clark & Wilcox, Gen Store
Dooly Lumber Co, Saw Mill
Jowers E P & Co, Saloon
Lupo George, Gen Store
Merritt G W & Co, Gen Store
Vickers L (Mrs E E), Gen Store

WRAYSWOOD, Greene County

Wray Bros, Gen Store

WRENS, Jefferson County

Arrington R I, Gen Store
Hadden & Denton, Gen Store
Hitt M C Jr, Gen Store
McKenzie A M (Mrs J S), Gen Store
Radford J T, Gen Store
Sevint & Co, Grocers
Speering Henry, Gen Store
Whiteley J W, Gen Store
Wren & Phillips, Gen Store
Wrens Milling Co, Lumber & Flour Mill
Wrens R H & Co, Saw Mill

WRIGHT, Wilcox County

Garbutt Lumber Co, W
Gaulding J S & Son, Gen Store
Wright Mercantile Co, Gen Store

WRIGHTSBORO, McDuffie County

Harris Henry S, Gen Store
Williams Mrs F M, Gen Store

WRIGHTSVILLE, Johnson County

Bank of Wrightsville, J E Linder Pres, R B Bryan Cash
Blount D G, Gen Store
Brinson J W & Son, Drugs
Brown A N, Fertilizers
Brich J H Jr, Drugs & Jlry
Bush & Hataway, Gen Store & Mill
Clark A T, Gen Store
Crawford J W A, Hardware, Coffins & Vehicles
Douglas John A Jr, Gen Store
Downs L D, Gen Store
Duffee & Sanders, Gen Store
Eyoup Joseph, Grocer
Faircloth William, Pub & Job Printer
Fitzgerald & Joyner, Gen Store
Fortner S L, Gen Store
Hawkins M, Grocer
Huff J M, Publisher
Isof Betrus, Gen Store
Jackson T H, Gen Store
James A, Gen Store
James C A, Gen Store
Johnson Banking Co
Linder N J (Mrs A T), Hotel
Lovett R T, Hotel
McAfee J A, Gen Store
McColsky & Scarboro, Naval Stores
Martin Bros, Blacksmiths
Moye S J, Grocer
Page Drug Co
Rowland J H, Saw Mill
Smith-Arnau Co, Men's Furng Etc
Stephens & Page, Gen Store
Stewart & Daley, Furniture
Summer E J, Saw Mill
Summer J H, Gen Store
Tanner E W, Gen Store
Tompkins H C, Gen Store
Tompkins & Johnson, Gen Store
Wrightsville Furniture Co
Wrightsville Gin & Warehouse Co
Young R W, Gen Store

WYLLY, Laurens County

Knight H A, Gen Store
Metts Louis, Gen Store

WYNN'S MILL, Henry County

Wynn J A C, Miller

YAHOOLA, Lumpkin County

Ridley J, Gen Store

YALE, Fulton County

Hataway H E, Grocer
Johnson R C, Grocer
Mueller Sam, Grocer
Seymour Harry, Grocer

YARBROUGH, Gordon County

Yarbrough H, Miller

YATESVILLE, Upson County

Adams C F, Blacksmith
Childs W W, Gen Store
Dennington J W, Drugs
Farmers' Supply Co, Gen Store
Fincher J J, Gen Store
Franklin J A, Grocer
Haygood Bros, Gen Store
Jamerson A M, Gen Store
Johnson L M, Drugs
Johnson & Matthews, Gen Store
Middlebrooks R R, Gen Store
Williams J B, Blacksmith
Yatesville Gin Co
Yatesville Mercantile Co, Gen Store

YELLOW CREEK, Dawson County

Heard J A & Son, Gen Store

YELLOW DIRT, Heard County

Carter & Jackson, Gen Store

YELLOW RIVER, Gwinnett County

Lee T W, Gen Store
Lee J A & W A, Gen Store
Yellow River Mining Coshrdluctaoishrn
Yellow River Milling Co, Flour

YEOMANS, Terrell County

Jones J S, Gen Store
Snellgrove & Bozeman, Saw Mill

YONAH, Banks County

Simmons T B, Gen Store

YORKVILLE, Paulding County

McGarity B T, Gen Store
Pool W A, Gen Store

YOULEY, Burke County

Godbee F B, Gen Store
May E O, Gen Store

YOUNGCANE, Union County

Butt J A Jr, Gen Store

YOUNG HARRIS, Towns County

Allison B F & Son, Gen Store
Awtry R J, Hotel
Dyer M L, Gen Store & Livery
Hooper T J & Son, Gen Store
Hunt E M & Co, Milly & Staty
Sargent W R, Blacksmith
Stephens J H, Jeweler
Waldrop V M, Gen Store
Webb C A, Gen Store

YOUNGS, Polk County

Young A E, Gin
Young & Russell, Gen Store

YOUNKER, Dodge County

Horne E S & Co, Gen Store
Kimberly & Wynn, Gen Store
Tripp & Avant, Gen Store

YPSILANTI, Talbot County

Lumsden T B, Gen Store
Matthews T F, Gen Store

YUKON, Gilmer County
Wright & Sawyer, Gen Store

ZACHRY, Morgan County

Cochran John H, Gen Store

ZAIDEE, Montgomery County

Conner A B, Saw Mill
Palmer W T, Drugs

ZARAX, Crawford County

Marshall W J, Gen Store

ZEBINA, Jefferson County

Milton J J, Gen Store
Taylor, King & Co, Gen Store

ZEBULON, Pike County

Bank of Zebulon, J W Cabaniss Pres, C R Gwynn Cash
Fincher W T, Grocer
Ford J W, Harness Mkr
Franklin W J, Gen Store
Green, Mangham & Co, Gen Store
Harper C H, Gen Store
Harrison M G, Gen Store
Head J M, Drugs
Howell J H, Undertaker
Parker J W, Gen Store
Pierce G B & Co, Grocers
Sullivan Slade & Co, Gen Store
Waller W J, Gen Store

ZEIGLER, Screven County

Jenkins W T & Co, Naval Stores & Gen Store
Zeigler A, Saw Mill
Zeigler C L, Gen Store

ZEKE, Cherokee County

McFarland E J, Gen Store

ZELLNER, Monroe County

Zellner S H, Gen Store

ZENITH, Crawford County
Carr W P, Gen Store
McCarty G W, Gen Store

ZETELLA, Spalding County

Blanton W P, Saw & Grist Mill
Digbey A, Gen Store
English J A, Grocer
Maynard J E, D Gds & Gro

ZETTO, Clay County

Sanders C E, Gen Store
Sanders & Jenkins, Gin & Saw Mill

ZINGARA, Rockdale County

Graham P L, Gen Store & Gin
Haralson J H, Gin and Feed Mill

ZOAR, Bulloch County

Coleman W W, Gen Store
Miley C B, Saw Mill
Stewart S G, Gin & Grist Mill

ZONE, Walker County

Fowler D C, Gen Store
Fowler W L, Gen Store

ZULA, Chattooga County

Sanders R C, Gen Store

AMERICUS

Americus is one of the most beautiful cities in Georgia. It is the city farthest south which crowns the plateau lying southward from Macon and the central part of the state, and which gradually recedes from this point into the lower and level land of the southern most part of the state.

It is situated on the main line of the Seaboard Air Line and Central of Georgia Railways; being a dividing point of the Seaboard on their line running between Montgomery, Alabama, and Savannah of this state. The company maintaining here large construction and repairing shops.

Americus has a population of nine thousand with an assessed property of more than two million and six hundred thousand in 1903, which according to the best authority and information available represents about two thirds of its actual or real value.

Upon this is levied a tax of $1.50 which meets every requirement of the city's government, and provides a sufficient sum to pay the interest on outstanding bonds and create a sinking fund for their retirement as fast as they become due. These bonds—in all amount to one hundred and thirty-nine thousand dollars, the proceeds of which have been judiciously expended in water works, sewerage and other public improvements such as schools, streets, etc.

WATER WORKS.—The city owns and operates what is probably the best water works in the Southern States for a town of like importance. Sixteen miles of water main has been laid through its streets, at a cost of nearly one hundred thousand dollars, which receives its supply from fifty-one subterranean springs and three large artesian wells, making filtaration wholly unnecessary and a supply of which the capacity has never yet been tested of pure sparkling water.

During the Spanish-American war government reports of the water supply in Southern cities ranked Americus first in purity and character, the highest possible compliment to, and authority concerning this essential feature which is Americus' pride.

SEWERAGE.—Coupled with an excellent water system, Americus enjoys the distinction of having one of the finest sanitary sewerage in the United States, size of city considered. This was constructed, seven miles in all, by Mr. Earle, now Superintendent of water and sewerage Commission of New Orleans, under the supervision of Rudolph L. Herin of New York as consulting engineer, and represents an expenditure of about forty thousand dollars, and is generally regarded by municipal experts to represent the maximum of construction, both as to character and magnitude, at the minimum of any sewerage system in the Southern States.

FIRE DEPARTMENT.—Americus maintains an efficient paid fire department, which is thoroughly equipped with all modern fire apparatus, the result of which is that insurance rates are exceedingly low. During the past two years (1902-3) there has not been a single fire which has gained any headway—and no loss whatever in the fire limit district.

PUBLIC SCHOOLS.—The public schools of this city are the boast of the town and the pride of the State. The efficiency of their curriculum under the able management of Professor J. E. Mathis, Superintendent, is widely known throughout the State, while the high standing pupils who graduate from the high school readily taken when entering any institution of high education proves the thoroughness of their instruction.

The city owns two large buildings which were erected at a cost of about fifty thousand dollars and leases two others. During the school year of 1903-4 the total enrollment show 1285 children, 673 of which are white. It is also very interesting to note in the report of the superintendent for the ensuing school year, that only 80 white children who did not attend the public schools, none of whom were ten years of age who could neither read nor write.

FINANCIAL.—The city's thrift and commercial activity is readily reflected in its banks of which it has three.

Using these as a business barometer which is the best indication of a city's, section's or county's prosperity known to commerce, it is readily seen that a wide-spread commercial activity and financial ease abounds.

That these conditions are apparent, as well as to show, that the institutions are of such a character as to adequately take care of the financial interests of any manufacturing or industrial corporation which would seek this section as a location, the following table has been arranged, the figures obtained being taken from the best official bank reports.

	Capital.	Deposits.	Surplus and Undivided Profits.
Planters Bank	$ 50,000	$350,000	$ 60,000
Bank of Southwestern Georgia	100,000	276,035	27,672
Bank of Commerce	65,000	187,243	26,921
Total	$215,000	$813,278	$114,593

T. W. SMITH & CO.,

ARCHITECTS,

Garrard Building,

COLUMBUS, - - GEORGIA.

HIGH CLASS DESIGNS.

ESTIMATES FURNISHED.

WRITE US.

INCORPORATED 1901. CAPITAL $70000.00

Dudley-Butts Sash, Door & Lumber Co.

MANUFACTURERS

Yellow Pine DOORS, BLINDS, FINISHING LUMBER, RIFT FLOORING, A Specialty.

Also Hardwood Interior Finishers and Office Work.

Columbus, = = = Georgia.

Marietta Knitting Co.

MARIETTA, GA.

Manufacturers of

MEN'S HALF HOSE

7,200 PAIRS A DAY.

Plant of the Glover Machine Works,

Marietta, Ga.

BUILDERS OF

Locomo ives { Steam / Compressed Air / Electric

Hoisting Engines { Steam / Compressed Air / Electric

R. H. NORTHCUTT, President. JAS T. ANDERSON, Vice-President. GEO. H. SESSIONS, Cashier.

THE MARIETTA TRUST & BANKING CO.,

MARIETTA, GEORGIA

Capital, - $50,000.00. Surplus and Profits, $34,609,25.

DIRECTORS:

R. H. NORTHCUTT. JAS. T ANDERSON. GEO. H. SESSIONS. T. M. BRUMBY.
J. H. BOSTON. D. W. BLAIR. W. H WYATT. S. D. BAMBO.
GEO. H. KEELER.

This Bank is regularly examined by the State Bank Examiner. It is also required to make its condition public. Stockholders liability same as National Banks.

R. L. MOSS MFG. CO.,

Athens, - - - Georgia.

Doors, Sash, Blinds, Mill Work, Cement and Lime. Builders Material.

Side Walk Tile Manufacturers.

McConnell Belt and Leather Co.,

ATHENS, GEORGIA.

Tanners and Manufacturers of

Leather Belting, Lace Leather, Hame Strings, Leather Straps.

Mill and Agricultural Strapping of Every Description.

R. L. MOSS MFG. CO.

General Sale Agents, - - - - Athens, Georgia.

HODGSON COTTON COMPANY

COTTON BROKERS. DEALERS IN FERTILIZERS.

EDWARD R. HODGSON,

A. H. HODGSON, E. R. HODGSON, JR.

J. M. HODGSON, HARRY HODGSON.

ATHENS, - GEORGIA.

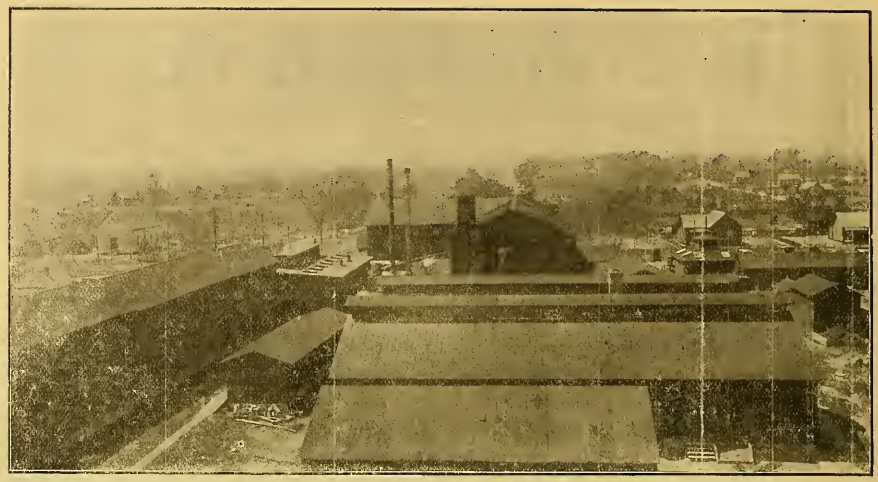

STANDARD SCALE COMPANY.

Manufacturers of

Scales and Trucks, Highest Class Products, Lowest Possible Prices.

WRITE US AT ROME, GA.

Parent Annuity Company of the South.

State Mutual Life Annuity Association, Rome, Ga.

Total Assets,	$226,046.94
Total Liabilities,	104,703.20
Total Surplus,	121,343.74

If you are interested in a Southern Company, write,

C. R. PORTER, Vice-President and General M'g'r.

ROME GEORGIA.

ROME BRICK CO.

MANUFACTURERS OF

Common Brick, Plain and Ornamental Press Brick in shades of Red, Buff and Gray, Vitrified Paving Brick.

CAPACITY 100,000 DAILY.

Office and Plant at Rome, Floyd Co. Georgia.

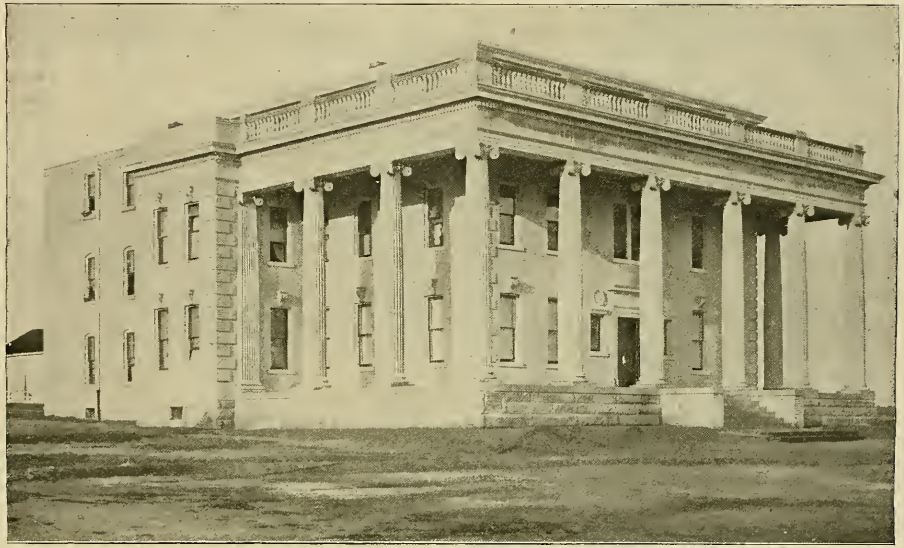

WINNIE DAVIS MEMORIAL HALL.
State Normal School, Athens, Ga.

ATHENS

ATHENS.—The Educational Center.

Within a hand shake reach are located the university of the state of the far famed Lucy Cobb Institute.

Few are the Georgians now coming upon the stage of life who are not conversant with the daily life of the Athenian for it was in Athens the majority of the coming actor in life finished his educational work.

It was there the young man rounded himself for his business or professional career while it was there the young lady was qualified for the duties which will develop for her when she becomes the wife of the young man who was educated but a short distance away. Nature favored Athens for the part it has filled in the history making of the Empire state of the south by giving it an altitude where pure, delightful air was abundant and where health giving waters gushed in plenty from the near by hill and mountain side. Within forty miles of the Blue Ridge mountains down from which breezes are constantly wafting to fill the lungs of the healthy growing Georgian who rarely thinks of illness or disease. Almost a thousand feet above sea level the citizens hardly realize the change from one season to another, twenty degrees above zero being as a rule the lowest temperature known, while in the hottest weather the thermometer rarely reaches as high as ninety-four. Even at the hottest in summer time the nights are cool and bracing. With a population of fifteen thousand Athens' greatest death rate for years has been less than one per cent. It has never had an epidemic of any sort while health and vigor among the people have often been commented upon throughout the state. Within the corporate limits of the city meanders the Oconee river, a stream into which many mountain streams carrying an abundance of pure mountain water empty. It is from the Oconee the city water works are supplied and the system is one of the best and most complete in the state, the filtration being one of the features. Its sewerage system is known the state over as one of the best. The city built upon elevations and depressions give the pipes an easy flow into the Oconee a distance below the water works and above which an immense dam has been constructed to prevent the possibility of contamination by a back up. The water works were constructed in ' 92 and since that date the plant has been visited by experts or observers from other cities who were on tours of inspection. Without an exception the system and the plan and the work have been endorsed and many are the compliments which have been paid Mayor Rhodes and those associated with him in the conduct of the municipality. The legislative body is made up of the leading and successful business men of the city, men who have shown ability to take care of their own affairs and who are therefore able to care for the city. Athens enjoys the distinction of having one of the finest and best equipped electric street car services in the city every one of the principal streets having tracks and satisfactory schedules. The sewerage system, as has been said is one of the best and most satisfactory in the state and has been copied by municipalities in the south more than once. Not content with being the pioneer in educational work, Athens as far back as 1844 took a hand in manufacturing and that year set up the High Shoals Manufacturing company with J. W. Hinton as president. It carried 10,000 spindles and 187 looms and made plaids and yarns. Three years later, 1847, the Southern Mutual Fire Insurance company was organized in Athens and has been in business ever

since. It is wholly unlike any other company. It does no business outside the state. One of the largest industries in Clarke county is the Whitehall Yarn mills established in '94, the product of which goes almost exclusively to Europe. On the ground once occupied by the oldest mill in the south, a mill which was destroyed during the war between the states the Georgia Manufacturing company is now operating a plant which was constructed in 1882. The old mill was constructed in 1829 by A. Clayton and Thomas Johnson and was managed by John White Sr. from '36 to '54. The present plant is managed by John White Jr.

The Athens Electric Light Plant is owned by the Athens Electric Railroad company which furnishes the city with arc lights at $55.76 per light, the price said to be the lowest in the country. It was the Athens Electrical company which is said to have turned the first wheel in the country. It is at Athens the North Georgia Fair Association hold every year its fairs, fairs in which some ten counties participate and which are a feature in that section of the state once a year.

ATLANTA

The Queen City of the state, the Gate City of the South, the youngest of the sisterhood of progressive towns which have made Georgia famous the world over—Atlanta.

It is upon the acme of the Piedmont region Atlanta is located and notwithstanding the fact that she is but half a century in age she has proven herself the premier of all towns not only in the state but throughout the South.

To the casual reader of the daily papers the phenominal history of Atlanta is well known. It was in the forties that a few hearty, progressive pioneers began building homes and places of business near what is now known as the junction of Decatur, Marietta and Peachtree streets. At that time the Georgia railway was wending its way North and because Decatur objected to being the end of that line the promoters of the railway system pushed along to what was then commonly accepted as the cross roads in Henry County. Here the line rested and because of that rest the old cross roads became known as the terminus.

About the same time, or shortly thereafter, the Western & Atlantic Road, the state's property was projected, and within a short time, a link of rails and cross ties stretching between Chattanooga on the Tennessee border and the terminus was being constructed. With the construction of the new line the life, prosperity and business of the old cross roads began to manifest itself and within a short time the population began to assume proportions. It was then that the dignity of the citizenry called for a name in keeping with its growth than the word Terminus indicated. On the old Norcross corner, where the Fourth National Building is now reaching into the skies, so tradition says there was a meeting of the pioneers to give the then progressive town a name more suitable to its growth and conditions. Just at that time, Miss Martha Lumpkin, daughter of one of Georgia's governors, was the reigning belle of the Empire State of the South. Sitting around the warm stove in the Hon. Jonathan Norcross' counting room discussion as to a name for the new city was rife and at times ran riot. Finally, Marthasville proved itself popular with that aggregation of old time settlers; and, for a number of years, the point at which the Georgia Railway and the State Railway came together was known as Marthasville. Under that name the town continued to prosper and grow. New business houses, new homes and new plantations were being rapidly carved out of that territory, which but a short time before was a wilderness given over to the red man, the deer, the bear and other wild animals of that age and period. Even those, who were first among the first at the cross roads, as well as those who came later, were astonished at the rapid and unprecedented progress of the newborn town. New industries of all kinds began to spring up. Nothing seemed to stand in the way of the new settlement, and day after day were presented additional evidences of the faith of those who had planted themselves here in the future of the thriving town.

It was the same spirit, which today governs and controls Atlanta that then governed and controlled Marthasville.

Not altogether euphoneous was the name the people had selected a change of name was suggested.

For half a century residents of Atlanta have been discussing the manner in which it eventually obtained the name it now wears. Some ascribe the name to one event, some to another. Still so far there has been no settled conclusion as to how the name of Atlanta was finally selected.

But Atlanta—the name has been a talisman, a seasma to this spot of earth and to those who have here made their homes and here conducted their business.

With the declining years of the '50's Atlanta was beginning a rapid race in its competition with other Southern towns, some of which were two, three and even four times as old. It was just reaching its commercial prominence when the war between the states came on. At that time there were here great slaves marts, some of the largest wholesale grocery houses in this section of the South. Runners for these Atlanta concerns were penetrating the territory which for years had been given over without dispute to Macon, Savannah, Charleston and Chattanooga. The incoming of the Atlanta trade solicitor was looked upon by these older towns as an affront. The representative houses of these older cities could not by what right Atlanta had penetrated their territory.

But, backed and equipped with that same nerve, pluck and determination, which has ever since characterized the Gate City of the South, her drummers continue to push their way; and, within a short time, much of the trade which had been going into the quartette of old cities found its way into Atlanta. It was here that the Georgia planter came to buy his slaves. It was here the Georgia planter came to buy his mules. It was here the Georgia planter came to buy his wearing apparal and his food.

And it was in this way that Atlanta aroused an enmity in some sections of the South, which is still in force.

With the opening of the war, Atlanta's geographical situation made her a point of vantage to the Confederate Government. In the early days of that memorable struggle it was into Atlanta troops poured from all sections of the South enroute to the front it was into Atlanta that supplies of all kinds for the fighting forces were sent for storage. It was into Atlanta, during the latter port of the war, that brigades, divisions and corps were rushed to protect the entire South from the invasion by Sherman's forces. It was Atlanta that held the key to the situation. It was Atlanta upon the holding of which the fate of the Confederacy hung. Here the last and most desperate stand was made. As long as Atlanta held out there was hope for the new government. But, with the fall of Atlanta, the death knell of the Confederacy was sounded.

So it was that for a period of two years about the eyes of the entire world was centered upon Atlanta. The student of that great conflict, whether in America or in Europe, it mattered not where he was, realized that the fate of Atlanta was the fate of the Confederate government. In this way, Atlanta gained a prominence which came to no other city of the South, not even Richmond.

No other city of the South, not even Richmond, the capital of the ill-fated Confederacy.

The war over, Atlanta, a mass of ruins, was generally considered by the student of geography as a dead town, a town which nothing could revive and reinstate.

But Phoenix-like, the Gate City quickly arose from its bed of ashes.

That same energy, pluck, work and determination which had changed the Henry County cross-roads into the Terminus, the Terminus into Marthasville, Marthasville into Atlanta, quickly became apparent again and once more it was a city inocculated with thrift, energy and vigor which attracted the attention not only of the residents of the near by towns but of the casual observer, who happened to pass through. Into the city flocked the men who had made good soldiers, some of whom wore the Gray, some the Blue. Within a short time it was demonstarted conclusively that the man who made a good soldier, who is fearless in battle and generous in victory invariably made a good business man.

It was these men, who but a short time before had faced each other in determined death struggles were working side by side in the upbuilding of the new Atlanta. The same life, the same energy they had exhibited when facing each other with mus-

ket, was manifested as they vied each with the other in securing trade for Atlanta houses. It was the example these men set which has ever since been followed by the energetic Atlantan who goes out of the city with his sample case.

Within a year after the close of the war Atlanta had a population of something like eight thousand. Two years later that population was practically doubled. In 1880 Atlanta had a citizenry approximating 25,000. It was then that the full growth of Atlanta was asserted by many throughout the South. But again a mistake had been made for Atlanta had not yet attained its knickerbockers. Five years later the town had doubled its population while in '90 it had reached something like 65,000 or 70,000.

And still the story of Atlanta's growth was written within its initial paragraphs. With 1900 came a population of over 100,000 and still the music of the saw and the hammer were being echoed from every hilltop and every vale within the city limits.

Yet Atlanta was to see the period of its most rapid and solid growth. It is within the last three or four years that the most phenominal expansion of any city of the South has been observed in Atlanta. During that time more buildings of gigantic proportions and positive wealth have been erected than ever before within twice the period of time. A casual observation shows the erection of more valuable buildings than any other town of the same size from the Atlantic to the Pacific can present. And still the mania for handsome office structures and for magnificent palatial homes is every day showing itself.

A resume of Atlanta's commercial growth would be almost among the impossibilities; from a half dozen drummers representing as many houses that particular line has grown until now an army of sample case carriers can be seen leaving the city every morning. With only a few shops the ambition of which was to supply the local trade of the city, the manufacturing industries have grown until today when hundreds of smoke stacks indicating some kind of a factory can be seen scattered all over the city. Trades in all lines have shown themselves and each year each of these branches is multiplied in its output The rapidity of the growth of Atlanta is illustrated by the fact that since it was blotted from the map the city has spread over more than twelve miles of ground. With no business in 1865, comparatively, it received in 1902 four-tenths of the freight delivered in Georgia, while its post office receipts were four-tenths. Thirty seven years ago there was hardly a dollar to turn a trade. Within the past year the bank clearings aggregate $131,000,000. At the beginning of this period there were only a few stragglers remaining in the wake of Sherman's fire and sword. The business head quarters of 120,000 Atlanta is now the thriving city of the South. From bare ground covered with ashes and ruins in 1865, the city has been built up to a value of $58,000,000 this consisting largely of solid masses of brick and mortar, stone and steel, which go to make up a magnificent array of handsome business houses. In 1866 there were 300 houses in Atlanta. Today there are 25,000.

Atlanta is the result of a combination of advantages, on a commanding geographical location, turned to the best account by a spirit of transcendent energy, which surmounts all obstacles and builds even on disaster the fabric of success.

The growth of this unconquerorable spirit has been promoted by a unity of purpose which has prevented the domination of factions. Whatever local interests may clash, the good of Atlanta is always a rallying cry. The Atlanta spirit, which has accomplished so much in the upbuilding of the city itself, is happily contagious, and has much to do with making. Georgia the Empire State of the South. The spirit of new life has spread from this to other Southern States which are the most active in the development of their resources, and the spirit of the Southeast is the spirit of Atlanta.

For this moral and material eminence Atlanta is fortunately situated on a ridge which divides the watershed of the Atlantic from that of the Gulf, and at a point

where the natural barrier of the Apalachian chain is broken by great gaps in the mountains. This is the natural point of intersection for railway lines from the West with lines from the East.

This geographical vantage ground is accompanied by a topographical eminence, from which the great climatic advantages of Atlanta are derived. More than 1,000 feet above sea-level at its lowest point, and from eleven to twelve hundred at other places, Atlanta enjoys a cool, bracing atmosphere, with breezes that blow over the foothills of the Blue Ridge. The exhilarating air is a kind of natural tonic, so different from that of the coast and Gulf regions that an inhabitant of the low counties, coming to Atlanta during the heated term, feels a stimulus as if he had been drinking great draughts of aerial champagne. The rolling surface of the country, which slopes in almost every direction from the city, affords easy drainage and keeps the surrounding region free from malaria.

Atlanta's public buildings typify the solid character of her institutions. Most conspicuous among them is the State Capitol, which was erected at a cost of $1,000,000. This stately structure, the hotels, office buildings, theatres, churches, the custom-house, the county court-house, and other public edifices, make up an aggregate of ten millions invested in public buildings.

Outside of the public buildings, the architecture of Atlanta is of a pleasing character, and has steadily improved during the past thirty years. Few cities in any part of the United States can show more attractive residence streets or architectural designs indicating more culture and good taste. Peachtree Street, the principal one for residences, has a number of elegant homes which would be ornaments to any city.

Atlanta is a city of homes, and this is apparent not only in the appearance of the houses, but in the statistics of the United States census, by which Atlanta is credited with a larger percentage of home-owners than any city of its size in the Southern States.

The water-supply for domestic and manufacturing purposes and for sanitary use is hardly equal in any city of Atlanta's size, and the rates per thousand gallons for families or for manufacturing purposes are merely nominal, and probably lower than any on record.

Conditions in Atlanta are highly favorable to manufacturing industries, and this is attested by the great variety of articles made here. There were in 1900 395 establishments, employing over 9,000 operatives at good wages, and pouring into the channels of trade an annual pay-roll of $3,100,000. The value of the raw material consumed was more than $8,000,000 and the product between sixteen and seventeen millions. Since then the product has increased to $20,000,000 and the number of wage earners to 11,000.

The manufactories of Atlanta in their variety have a guaranty of stability not to be found in those of any city where industry is confined to one family, as of iron or cotton, however important that may be, and the extent of this variety is to some degree indicated in the chapter on this subject. Among the articles made are many specialties, for which there is a demand in almost every State in the Union, and concerns making them have enjoyed prosperity through a long series of years.

The trade of Atlanta covers all of the States between the Ohio and Potomac rivers, the Gulf, the Atlantic ocean and the Mississippi river, and in some lines, extends to the far Southwestern States and into Mexico, while in a few it covers the entire country. The tendency of the jobbing trade of the Southeast is to concentrate in Atlanta, and little by little the business of other centers gravitates to this city.

Atlanta's commanding geographical and topographical situation was, at the outset, one of the causes which led to the development of a great railroad center, at which powerful systems from the East, the West and the Southeast regularly compete. As a distributing point Atlanta enjoys facilities hardly equaled elsewhere in

the Southeastern States, and as an accessible place of rendezvous for all kinds of organizations and interests, it is a favorite, and has come to be known as the Convention City.

Atlanta's financial institutions are of the most solid character.

Atlanta is the third city in the United States in the amount of insurance written and reported to agencies. It is the Southern headquarters for a number of fire and life insurance companies, and agencies of old-line and every other type of insurance are numerous.

Atlanta early established a system of public schools, and before almost any city in the South, turned its attention to technical education. The Technological School was established by the State upon inducements offered by the city of Atlanta, which bore half of the cost of the original plant, and contributes regularly to the support of the institution. There is ample opportunity here for technical instruction of other kinds. Atlanta has three medical colleges, whose attendance averages 600, to say nothing of the students of the dental colleges. Several large and flourishing business colleges have maintained themselves here for many years.

The religious and social atmosphere of Atlanta is wholesome and invigorating. It is a city of churches and the home of church-going people, and the community is honey-combed with fraternal organizations.

The social intercourse of the people, as well as the facility for doing business, is greatly aided by an ideal system of rapid transit.

With all these advantages, Atlanta has a wholesome and inspiring public spirit which never fails to respond when the interests of the city are at stake. This is perhaps the most distinctive thing about Atlanta.

The city government of Atlanta is administered by a Mayor and General Council and Executive boards. The legislative body is composed of councilmen from the different wards, elected by the whole city, and aldermen who are elected in a like manner. The aldermen and councilmen vote separately on matters involving the expenditure of money, and the concurrence of both bodies is necessary to an appropriation. The Mayor has the usual veto power.

The tax rate is one and a quarter per cent. and the ratio of assessment to real value of property is about sixty per cent. The assessed value of real and personal property is $57,369,612.

The city owns property valued at nine millions, and has a bonded debt of $3,081,500. Deducting the Sinking Fund of $210,695.18, the net debt is $2,870,804.82. There is no floating debt, and the bonded debt is limited by the State Constitution to seven per cent. on the taxable property. The net debt is therefore $1,000,000 under the limit.

The Charter requires the Mayor and General Council to carry over a balance of $175,000 in cash from year to year. This keeps the Treasury in good condition and the city is able to float three and one-half per cent. bonds at par and above.

LIGHT AND POWER.—Atlanta is well supplied with gas at a low figure—$1.00 per thousand cubic feet. It is so economical that gas stoves are very largely used for cooking purposes and not a few for heating

The Georgia Railway and Electric Company has two large plants for the generation of electric current for light and power. The city is well illuminated by arc lights and electricity is largely used in business offices and residences.

The same company has a steam-heating plant, and pipes have been laid in the principal streets for this service.

GREAT POWER PLANT.—The Atlanta Water and Electric Power Plant Company has been at work since August, 1902, on a massive masonry dam across the Chattahoochee river, at Bull Sluice shoals, fifteen miles from Atlanta. They had ex-

pended $300,000 by February, 1903, and by the middle of 1904 the plant will be completed and equipped to deliver 11,000-horse power of electric current in Atlanta. The total investment will be $2,000,000. This power plant will give a tremendous stimulus to manufacturing. Already the assurance of this power has called into existence two mammoth new enterprise, not yet known to the public, which will use a third of the electric current thus made available. Smaller industries in sight increase the demand to half the new power, fifteen months before the current can be turned on. There is hardly a doubt that the whole of the 11,000-horse-power will be taken by the time it is ready for use.

As the steam and electric powers already in existence furnish 45,000-horse power, which is in constant use, the addition of 11,000-horse power within two years will increase the manufacturing industries of Atlanta by twenty-five per cent. This is considered a very moderate estimate; for within the two and a half years following the census of June, 1900 the product of Atlanta factories increased from $16,721,000 to $20,417,000, and the number of wage earners from 9,368 to more than 11,000.

EDUCATIONAL FACILITIES.—Atlanta has an imposing array of educational institutions, extending from the public school system to the great polytechnic institute known as the Georgia Institute of Technology. There is a variety of technical schools, including law, medicine, dentistry, handicrafts, business colleges, industrial schools and divinity schools.

There are sixteen white and six colored Grammar schools, a Girls' High School a Boys' High School, and a night school. The total expenditure for these institutions during the year 1901 was $186,475.50. The cost per pupil was $15.49, and the number of pupils 12,000.

There is a usual organization of Superintendent, Assistant Superintendent, principal and teachers, under a Board of Education.

The teachers meet in normal class once a week, and many of them spend their vacations at summer schools of the great universities. There is a fine esprit de corps, and excellent work is done.

Atlanta's great educational institution is the Georgia Institute of Technology, supported by the State of Georgia, with an additional annual appropriation from the city. It has about 400 students, and the work is the best of its kind in the South. There are machine shops in wood and in the metals, a blacksmith shop, a textile school, and departments of electrical engineering and mechanical engineering. In addition there is excellent work in mathematics, chemistry, and the other scientific schools, with a good education in English.

Graduates of this institution have been distinguished for the thoroughness and the practical value of their education, which has enabled them to go from the shops and recitation-rooms directly into manufac-turing and engineering pursuits.

A number of them hold very high and responsible positions in the management of great enterprises, and almost without exception, the graduates hold good positions in productive industry.

There are 600 students attending the medical colleges of Atlanta.

The Atlanta College of Physicians and Surgeons is one of the best equipped in the country, and its course is very thorough. It has a very large attendance from all parts of the Southern States, and some from beyond that territory.

Eclectic College of Medicine and Surgery is also well attended.

The Dental College holds a position of eminence among the institutions of that kind.

The members of the Medical and Dental professions of the city rank high.

There are several excellent institutions for the education of girls, notably the Agnes Scott Institute, the Southern Female College and the Washington Seminary.

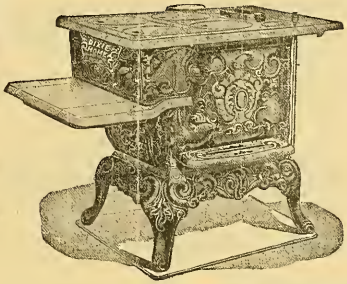

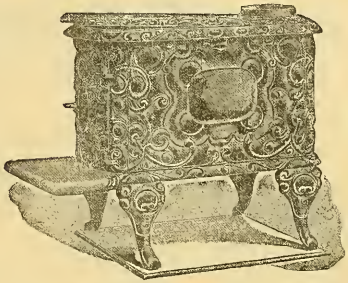

We are Manufacturers of

High-Grade Stoves, Ranges, Heaters, Grates

AND HOLLOW-WARE.

Our motto is the Best Quality at Low Price. We will be pleased to send Catalogue and quotations on application.

SOUTHERN CO-OPERATIVE FOUNDRY CO.

ROME, GEORGIA.

G. H. MILLER, Pres. J. SHELLENBERGER, Sec'y & Manager J. MILLER, Treas.

C. L. KING MFG. CO.

MANUFACTURERS OF

Carriers, Crates and all Kinds of Packages for Fruit.

VENEERS OF SPECIAL SIZE CUT TO ORDER.

We desire to call special attention of Jobbers of Wooden Ware to the first-class Clothes Hamper which we manufacture at a very low price.

Rome, - - - Georgia, U. S. A.

Rome Testing Laboratory,

S. L. GRAHAM, A. C., Prest. and General Manager.

Analytical and Inspecting Chemists,

Chemical and Physical Testing of all kinds.

ORE SAMPLERS AND ASSAYERS.

ROME, - - - - - GEORGIA.

ROME STEAM BAKERY

JOHN WEISENDANGER, Proprietor.

Baker and Confectioner.

ROME, GEORGIA.

No. 335 Broad Street. Kincaid Building.

ED. L. WIGHT, PRESIDENT. ED. L. WIGHT, JR., VICE-PRESIDENT.
LORING BROWN, MANAGER H. KONIGSMARK, SECRETARY.

BELMONT FARM

SMYRNA, - - GEORGIA.
(INCORPORATED)
CAPITAL PAID IN $40,000.

Breeders of Light and Dark Brahmas; Buff and Partridge Cochins; Black and White Langshans; Barred, White and Buff Plymouth Rocks; Golden-Laced, Silver-Laced, White and Buff Wyandottes; Black Minorcas; Blue Andalusians; Brown, White and Buff Leghorns; Cornish and White Indian Games; White Crested, Black Polish, Ga. Shawl Neck and War Horse Pit Games; Black Breasted Red and Red Pyle Game Bantams; Buff Pekin, Black and White Cochin; Golden and Silver Seabright Bantams; Mammoth Bronze and White Holland Turkeys; White and Colored Muscovy Ducks; White, Fantail, Magpies, Turbits, Runts and Homing Antwerp Pigeons; Pheasants in Seven Varieties: Lady Amherst, Mongolian Golden, Silver, Swinhoe, Reeves and Japanese; English Hounds, Scottish Terrier, Collie and Pointer Dogs; Jersey Cattle and Berkshire Hogs of the most noted American and Imported families.

SOUTHERN AGENTS FOR PRAIRIE STATE INCUBATORS AND BROODERS.

Catalogue Free Upon Application.

WILSON STOCK FARM

BREEDER OF

Standard Bred Trotters and Pacers

AND BARRED PLYMOUTH ROCK CHICKENS

J. H. WILSON, Proprietor

Milner, - - - Georgia

SAVANNAH.

Chatham County, Georgia.

Population 70,000.

Me n Temperature—Winter 52°, Spring 66°, Summer 81°, Fall 67°. Bank Clearings $195,000,000 a year. 8 Miles Wharf Front. Four Railroad Systems with Total Mileage of 15,630. 70 Acres Parks 35 Miles Paved Streets. 75 Miles Paved County Roads. 12,000,000 Gallons Daily Pure Artesian Water. Assessed Valuation $41,500,000 Super Public Schools. Daily Steamship Lines to New York Boston, Philadelphia and Baltimore.

The

SAVANNAH

MORNING NEWS,

Savannah's Representative Newspaper.

Daily Sunday—Weekly.

The Morning News is the only morning newspaper published in the city, and for 60 years has been the leading paper

For Savannah,

Southern and Eastern Georgia.

Sample copies will be mailed on application.

SAVANNAH MORNING NEWS,

J. H. ESTILL, President.

SAVANNAH, - - GEORGIA.

G. O. PERSONS. E. J. SPRATLING.

THE ROCKER CHURN M'F'G COMPANY,

Manufacturers of

THE PATENT ROCKER CHURN.

FORSYTH, GA., U. S. A.

Refer by Permission to

THE FIRST NATIONAL BANK,

Forsyth, Ga.

Design for a Concrete Building.

18 Board of Trade, Savannah, Ga.

J. deBRUYN KOPS, B. E., C. E.,

M. AM. SO. C. E.

Municipal Engineer Architect,

STEEL CONCRETE Fire Proof Construction--CHEAPEST, BEST, MOST ARTISTIC.

Water Supply, Lights, and Sewage Disposal for Cities and Isolated Buildings.

The Southern Military College is an excellent institution for boys, and Hunter's School for Boys has a fine reputation.

THE CARNEGIE LIBRARY.— The Carnegie Library, built of white marble, at a cost of $120,000, and supplied with 20,000 volumes, is one of the best of Atlanta's institutions. It has a circulation of 11,000 and any citizen can secure books without charge.

The library began as the "Young Men's Library," a subscription institution, which acquired most of the books now on the shelves. Several years ago Mr. A. Carnegie gave the city of Atlanta $100,000 to erect a building for the library, provided the city would maintain it with an annual expenditure of not less than $5,000. The conditions of the the gift were complied with, and the new building was erected near Peachtree street, and the young Men's Library was merged in the Carnegie Library.

Since then, Mr. Carnegie has added $45,000 to his gift, of which $20,000 was for the building and $25,000 for furnishings.

The State Library has a large collection of law books, and a rare collection of colonial history of this and other Southern States.

RICHARDS MACHINE COMPANY, ATLANTA GEORGIA.—Incorporated. W. Woods White, President; E. R. Richards, Secretary and Treasurer, and George W. Andrews, Superintendent, Manufacturers of Woodworking Machinery, Shafting, Pulleys and Hangers. General Machine and Repair Shop No. 64 South Forsyth Street. This company makes a specialty of machinery for planing mills, furniture factories and wood-working shops, and they have the best facilities for doing all kinds of machine work; besides this, they also build hand and power elevators.

Mr Richards is thoroughly familiar with the details of the business, and no man has wider experience than he in this line. He is also one of the leading members of the Atlanta Chamber of Commerce.

AUGUSTA

The Georgia City which has given to the state some of its most prominent and successful men.

Along the Savannah river that stream which loses itself in the waters of the Atlantic is located, the third city in the state from a population stand point. It was a hundred years ago or more that a few Americans who knew not fear or hardship tented for the night on the banks of that stream which wended its way to the ocean front where to-day stands one of the proudest cities of the state. So abundant was the game in the stream, upon the land alongside and in the air above that the night's sojourn drew itself into a prolonged stay, a stay so drawn out that Augusta by tradition rather than by recorded history may date its birth from that camp.

But be that as it may Augusta now has for its central point geographically a monument upon the identical spot where those strong, brave men rested that night, that marker having been dedicated to the brave sons of Richmond county who gave up their lives in the war between the states. Before the struggle of the early '60's there was little of Augusta about which a picture could be drawn. But during that struggle and for a few years immediately thereafter there was an abundance of material for both the artist and the writer. On the Carolina line, the river separating the two states Augusta found itself in history making almost before the people of the city realized that their town was on the map of Georgia. It is just across the river that Hamburg rests—Hamburg that Carolina town once the peer of Augusta. Claiming nothing because of its population but claiming all because it was the home of a half dozen of the wealthiest planters of the state and as many of its most extensive slave owners. Hamburgers declined to yield to the demands of the negroes, once slaves but then in office and that great historical riot of the early '70's came. It was then that Augusta came to the front historically and from that day to the present Augusta has been indelibly written upon the map of the South.

But one other city of the state can boast of the fact that it was laid out by Oglethorpe. In 1737 that founder and pioneer of the colony set his surveyors to work on right bank of the Savannah river and in 1798, fifty years later Augusta was incorporated. Blessed with an excellent climate, the air being dry, crisp and healthful, the soil fertile and responsive, a clever navigation to Savannah and in close touch with its sister state it did not take the settlement long to demonstrate that profitable homes, free from Indian raids, one of the great dangers of that period, was ready for those who came to that section. During the days preceeding the revolution the planter raised his cotton and gave his time to the importation or the rearing of his negro.

And in all this work he was remarkably successful.

Then as the dark clouds of the revolt from King George began to gather over the political horizon dissentions and divisions commenced to show among those who had lived for years in peace and harmony. In that section were those who espoused the cause of the ruler while next to the royalist lived the man, his life long friend who wanted freedom, even if war were necessary to secure that freedom. By the time the clash came there were two parties, both strong and fearless every member of which was ready to stand by his faith. It was a leading part Augusta played in that memorable struggle. It was there many of the decisive struggles came on. It was there the follower of both Washington and the King showed the material of which they were

made. And then after the new government was set up it was from Augusta some of the leading leaders came to war in peace as they had in the days gone by.

It was at Augusta and it was upon the waters of the Savannah, notwithstanding the many vehement declarations to the contrary that the first steamboat was made to cut its way through the waters. Fulton's Hudson river boats are all good and the dates historians give for that event are all satisfactory to even the student of Georgia history. But Fulton's work on the Hudson was antedated by the little steamer which cut the waters of the Savannah at Augusta after it had been turned upon the waves of that stream prior to the Hudson river work.

Up to the '60's Augusta maintained a steady growth, the majority of the residents being extensive planters in Richmond county within a few hours' ride or drive of the city. Cotton, then as now was the leading product in that section and from the wharf on the banks of the Savannah river many was the boat loaded with the fleecy staple for its point of destination across the Atlantic. But during the war between the states Augusta once more came to the front with its quota of men all ready to give limb or life for the cause they espoused. From Augusta came some of the best soldiers shown during that great conflict. It was Augusta which gave many of the best officers who fell while fighting under the stars and bars.

The war over, broken in health and in purse these same good soldiers came home to make as good a citizen as they had made fearless fighters. Then the struggle for life began. The negro in whom dollars upon dollars had been invested was in greater number than was the late master. It was negro supremacy or another bitter struggle. Surrendering nothing of his pride, sacrificing nothing of his manhood the Augustan set to work determined to redeem what he had had before the war began. It was a slow task but the more obstinate it appeared the more determined the Augustan showed himself. The city was in ruins and those who had known it and who still loved it went into the contest. In '70 the population was a few thousand only. Cotton was the natural trade feature of the section and within a few years after the war was over Augusta was handling more cotton than any city in the state with possibly two exceptions. Its magnificent water power caught the attention of some eastern capitalists and within a short time a cotton mill was in operation in that city. It proved a paying investment and within a short time another mill was under way. Before that structure was completed others were discussed, contemplated and conjectured. The expansion of the milling industry gave a head writer on a northern daily the right to dub Augusta the "Lowell of the South", a name which is frequently used to-day in speaking of Augusta. Each mill added to the line in that city seemed an inspiration for other mill builders the result being that to-day Augusta is one of the largest cotton mill towns in the south. In order to bring land desirable for mill plants near the waters of the Savannah a canal nine miles long, that is its run to-day, was constructed. The canal is one hundred and fifty feet wide and is the property of the city. Its capacity is sufficient for all demands upon it to-day but that capacity can be easily increased. Ten different companies now own mills in Augusta, the mills combined having over six thousand looms while the spindles reach almost a quarter of a million. Over seventy thousand bales of cotton are used annually in these mills. On the Carolina side of the river are a number of cotton mills which though within a hand clasp of Augusta are not considered by the Augustans as a part of the industries of that city. In Augusta proper over $3,000,000 are invested in cotton mills in which there are five thousand six hundred and thirty seven looms and one hundred and eighty nine thousand two hundred and thirty eight spindles. From these mills the output is varied and general and in every sense of the word thoroughly satisfactory to the buyer in every market.

Cotton is not Augusta's only out put. Every resident of the city has an abiding faith in its future and is ever ready to invest a dollar in an enterprise giving the slightest

promise of success. Cotton seed oil factories, brick yards, probably one of the largest in the south, certainly one of the largest in the state, planing and lumber mills, fertilizer plants, terra cotta works, broom factories, one of which is said to produce the best sweeper in the country, buggy and wagon factories and shirt factories are among the other industries.

By rail Augusta has direct connection with almost every city in the Carolinas and Georgia. The Central system in Georgia and the Georgia system with the South Carolina and Charleston and the Western Railways of Carolinas together with the boat line on the Savannah give the city the greatest advantages desirable as to freight rates. That there is no dearth of trade is shown by that fact that the trade transactions of all kinds amount to $65,000,000 annually. The banking capital is within a shade of two million dollars.

The public buildings of the city are among the most attractive in the state as well as being among the most valuable. The leading thoroughfares are marked with monuments some of which are among the handsomest in the south. One on Broadway, old Broad street, erected to commemorate the valor of the men in grey is said to be beyond compare with any marker known in the entire country. A monument to three Georgians who signed the declaration of independence is a conspicuous work, one that is studied by the stranger long, closely and carefully. Many and varied are the stories of the past brought into life again by the student of history who will pass an hour or two strolling about the streets of that old town the soil of which has echoed the foot steps of Oglethorpe. Few cities of the south have as many and as delightful suburbs as has Augusta.

The educational advantages are unsurpassed, one school or academy dating back to colonial days. Then near at hand is the Augusta Medical college a department of the state university and one of the oldest schools in the state. Its public school system is equal to that of any city in the state while a number of private schools are abundantly and liberally patronized. The average attendance upon public schools alone is over five thousand daily.

Churches are numerous and handsome while the ministers are among the most scholarly and carefully trained in the state. The congregations are always large and as a consequence the morals of the city are up to a good standard. Law abiding and ever ready to lend a helping hand to one needing aid and deserving it there is never a fear of trouble. The police department is well drilled and well trained and is composed of men who as a rule are strong, athletic and of good appearance.

Than the Augusta fire department there are few better forces in any city. Thoroughly equipped with the best machinery turned out and carefully drilled in their work there is no reason to apprehend a disastrous conflagration in that city.

Many and varied are the industries which keep Augustans busy right along and good is the daily wage the workman earns. Iron is worked into any shape or style a consumer can demand. Wood is turned to any design the artisan can be called upon to produce. Factories for the furniture trade are there as are almost any other industry now catalogued in trade.

BAINBRIDGE

Its in the center of the county almost by geographical measurement Bainbridge, the thriving capital of Decatur county is situated. On the eastern bank of the Flint river , a stream at that point navigable for good boats, the growing hustling town nestles while immediately across the stream are located the lumber mill employees, a location which is within itself a goodly sized town. The residents of the lumber mill city do their trading in Bainbridge and for that reason are considered, and rightly so a portion of the city of Bainbridge. In 1900 Bainbridge had a population of twenty-six hundred. To-day, including the lumber mill section there are six thousand people or more who claim Bainbridge as their post office. Industrious and energetic are the people and therefore successful and satisfactory are the undertakings of the projectors. The city government is in the hands of young, progressive men, men who have the good of Bainbridge at heart. Mayor E. J. Willis is ever ready to stand sponsor for any movement intended or calculated to advance the interests of the city while the members of the local legislature are using all efforts to show the same devotion to the city as the mayor manifests. The taxable property reaches almost the two million dollar mark and yet the rate is almost infinitissable. Including free schools and free water it is less than .008. The school system is one of the best and most complete in the state and is under the direction of a board of trustees the members of which are elected by the voters of the county. Few counties of the state have a staff of officers more acceptible to the people at large than Decatur. The lumber industry is one of the features of the county and is one of the most remunerative. The Flint River Lumber Company, one of the most successful of that line was organized in '95 and is located advantageously on the main lines of the A. C. L. and G. F. and A. railroads, every convenience for shipping being offered.

While Bainbridge is the mart of Decatur, the county within itself adds no little to the commercial worth of that section. In fact within the county are potent interests financially and otherwise. The Cohens tobacco farm seventeen miles from the city of which S. A. Einstein is general manager is an industry of importance and is well known throughout the tabacco trade. The company operates nineteen tobacco farms in that section and employs between three and four hundred people. It works one hundred and sixty mules and ownes five hundred head of cattle. The work is of the intensive character and last year 1,200,000 pounds of tobacco were turned out. The same company owns and operates a large sugar mill. Brick yards of extensive proportions give employment to an army of men while the cooperage works are among the largest of that kind in the state. In the county are some of the most productive turpentine forests in the state.

FLINT RIVER LUMBER COMPANY.—The Flint River Lumber Company was organized in 1895.

Mr. C. H. Caldwell, President, Mr. J. M. Caldwell, Vice President, and Mr. Chas O. Locke, Secretary and Treasurer.

The Flint River Lumber Company does an extensive business throughout the New England States and ships from seventy-five to one hundred cars of dressed lumber during a single month. The sales of the past year were more than double annually. The firm employes 150 to 175 people, and own over 30,000 acres of wooded land.

THE BAINBRIDGE OIL COMPANY.—One of the largest and most modern plants in the Southern states, was organized in 1902, for the purpose of manufacturing cotton seed products.

The plant is located at the junction of the A. C. L. and the G. F. & A. Railroads, with the best possible track connections with both roads. The mill has a capacity of eight tons per day, and the products find ready market within a radius of seventy-five miles from Bainbridge. The plant covers something over six acres of ground, and the factory and other buildings are of the most substantial kind.

Mr. J. M. Diffee, who has active management of the entire plant is an Oil Mill man with a wide experience and is fully competent to cope with the ever increasing growth of his immediate section.

Mr. Diffee is warm in praise of the advantages this immediate sections holds for manufacturers.

E. SWINDEL AND COMPANY.—In the year of 1886, E. Swindel and Company laid the foundation for a lumber business that has proven to be one of the biggest enterprises in Southwest Georgia, and to-day this firm exports to all parts of Europe thousands of feet of undressed lumber, and throughout the United States and Canada ship dressed lumber for all purposes, numbering among their customers some of the most prominent contractors in the world. This great lumber business is located in West Bainbridge, and the plant covers some thirty or more acres of ground, throughout which they have ample railroad facilities, owning and operating a spur track that covers more than fifteen miles. They employ two hundred and fifty people and turn loose a pay roll of four to five thousand dollars monthly.

CEDARTOWN

One of the most progressive and energetic cities of the new school in the state is Cedartown the Capital of Polk county, a county known the state over as one of the most porductive and remunerative in not only the state but throughout the south. It was about the close of the war between the states that a few energetic men laid out a village where that prosperous town now stands. Within a short time a railway line reaching from Griffin to Chattanooga was projected through that section. Then within a short time the town began to grow. Agriculturalists from other sections of the south, from the west and other portions of Georgia quickly discovered the great fertility of the land and it was with rapid strides the country began adding to its population. More like the blue grass region of Kentucky than any other country the farmers were not long in giving their time and attention to stock raising. Soon the fame of that section began permeating the country and when home seekers from other states came to Georgia few of them invested until Polk county had been given an inspection. Naturally the value of the land began rising and it was not long before Polk county homes were inaccessible to any except the man who was well fixed with coin.

With the growth of the county the city kept apace and within a short time Cedartown was a city of over three thousand and was giving promise of continued and rapid growth. The mercantile line advanced and multiplied until some of the houses were doing a wholesale trade. Manufactories of various kinds sprung up and in every way there were indications of prosperity and success. Cotton mills soon gave promise of success and almost before the first one had been completed the second had been begun. Banks were of course necessary and to-day there are few cities of the same size in the city having more banks otric power. Within a few miles of Cedartown. Its electric light plant is commensurate with the light plants of any city in the state, population being taken in consideration. The same power plant that gives the city its day night sun is utilized by the many factories now doing a good business in the city. The electric light plant is owned by the city as is the water works plant and both have proven the wisdom of the members of the city legislature when the ordinances creating both were adopted by the local legislative body. In addition to its cotton mills Cedartown abounds with cotton seed oil mills, knitting mills, an iron furnace, a cotton gin run by electric power. Within a few miles of Cedartown is Rockmart where there is an inexhaustible supply of slate for slate roofing. All over the country this slate has been tested upon the tops of homes and public buildings and never has it fallen short of the representations made by the quarryman.

Here too, at Rockmart is one of the finest schools to be found in the south, the Piedmont Institute for boys and girls. It is a school which had a small inception but which grew rapidly because of the thorough training given each pupil schooled thereat.

The prolific soil of that section can not be better indicated than by the statement that gardens within the city limits produce vegetables enough to supply the family cultivating it with a sufficiency for the winter season.

That Cedartown and the county of Polk are destined to become known wher-

ever the state of Georgia is known none who have been through that section of the state have the slightest doubt.

Judiciously, cautiously and carefully governed by the men who have helped to build the town there is every reason that the city which has followed the town will be better managed and that it will be a more desirable place for those seeking homes whether those home seekers come from Georgia or from the far west or from the other side of the Atlantic.

Apart from the excellent streets within the city there are driveways from the corporate limits of the city in every direction which will carry one to any corner or confine of the county. And these driveways are among the best in the state.

With an excellent line of streets,

With a sewerage system sufficient to support the natural health advantages,

With an excellent school system in both city and county.

With an efficient staff of officers,

With public buildings, city, county, state and national,

There is nothing Cedartown should want at present to induce immigration and to increase its population.

ROSE HILL.
Residence of Eugene B. Heard, Middleton, Ga. The Pioneer Peach Grower of North-East Georgia.

COLUMBUS

For half a century Columbus has been busily engaged with cotton and woolen goods. In population she stands fifth in the state and in the manufacturing of cotton goods second in the south, Augusta alone ranking her. The cotton and woolen mills are unsurpassed for the quality of the goods turned out, the work being done by skilled white labor. It is here the Eagle and Phenix Manufacturing company one of the oldest in the south is located and here that company has three mills each of which is completely equipped with the best and most approved machinery known. The three mills have an aggregate of 1,492 looms with 50,000 spindles. It requires eighteen thousand bales of cotton every year to keep the machinery moving along and the material is always secured, it matters not what the market price may be. The Muscogee mills come next with 450 looms and 16,000 spindles and consumes 7,500 bales of cotton annually. Four hundred looms with 13,000 spindles consuming 5,200 bales yearly is the record of the Swift Mills, The Hamburger Mills have 210 looms with 6,000 spindles and use every year 2,800 bales. The Columbus Manufacturing Company's mills have eight hundred looms and 25,000 spindles and consume every year 6,500 bales of cotton.

It is 3,352 looms, with 110,000 spindles Columbus has all told and in the aggregate forty thousand bales of cotton are consumed every year. In addition to the looms and spindles indicated the Bibb Manufacturing Company of Macon is now completing a magnificent mill which will have six hundred looms and twenty thousand spindles.

The annual cotton receipts are heavier at Columbus than at any point in the south, nearly 200,000 bales being receipted every year, the warehouse receipts alone being something over sixty thousand bales. It might be said with safety that Columbus was the pioneer city of the state, in fact of the south in turning crude cotton into finished goods with which the eastern and northern markets were given an observation of the possibilities of the south as a manufacturing point—and that observation quickly satisfied the moneyed man of the east that Georgia and other southern points possessed great possibilities.

But it was not cotton alone to which Columbus and the business men of that city gave their time and attention. Other possibilities were in sight and into these the energetic, fearless man of business went. Foundry and machine work, at first merely a repair shop for the big cotton factories near by were tried and within a short time the Goldens made it plain to the watching public that no mistake had been made when they opened what is now Golden's Foundry and Machine Works—one of the largest and most successful industries of that kind in the south. Starting with a small capital but with an abundance of will and determination the firm was not long in ascertaining that there was room for their plant and force but that both could be increased with safety. A sugar factory was added to the industries o f the city within a short time and this too proved a successful feature to the city on the Ocmulgee. Compresses and cotton seed oil mills, flour and grist mills, lumber and planing mills with foundries and a plow and gin factories, a barrel factory and a factory for sashes, doors and blinds along with a box and furniture factory were quick upon the heels of their predecessors. A show case factory, the first of the kind in the south, an ice maker, wagon, trousers and broom factories, a guano plant, cider and vinegar works from whch are shipped the best vinegars made in the country, marble yards and brick yards all proved successful

while a canning factory turning out eight thousand cans each day stands a monument to the men who had the nerve and discretion to invest their money in it.

In these industries alone there are employed over three thousand artisans, the great majority of the employers being trained and finished hands while the others are now mastering a work which will put them among the skilled labor of the country. Every Saturday afternoon the pay rolls make an aggregate of nearly twenty thousand dollars.

The water power is universally considered one of the finest not only in the state but one of the best throughout the entire south. Within the limits of the city there are two falls while within the county but outside the incorporate limits are horse- powers enough to supply many more mills. It will require the erection of many more mills and the rapid consumption of the power to use up what Columbus now has stored. And when that shall have taken place there is more power not yet investigated which can be utilized and utilized within a short time-power sufficient to supply any demand that may be made upon it. A happy thought it was which came to the Columbus legislature when it passed an ordinance giving to any corporation of respectable proportions a site free, an ample site well located for steam and with a railroad frontage.

Commercially Columbus stands in the front ranks of Southern cities. Her banks are safely conducted, the officers being among the most conservative and successful business men of the city. The combined capital of the banks along the Muscogee is approximately three-quarters of a million dollars while the surplus and undivided profits are abundantly satisfactory, not only to the stockholders but to those doing business with them.

Electric lights, and gas are abundant and of first grade while the water works and electric street railways are unsurpassed in the south.

In addition to the seven railway lines reaching Columbus, each one being thoroughly equipped with all modern improvements and by which Columbus is brought within quick and easy contact with other sections of the world, Columbus has boat lines from that city down to the southern portion of Florida. Four lines of steamers make the city on the Chattahoochee a competitor in wholesale trade with all other points and it is no unusual picture to see steamers loaded with goods consigned to Florida points.

The public buildings, city, county, state and national are among the best in the south while the churches are known the state over for the beauty of design and for the excellence of execution. In all there are twenty-nine churches, eighteen having been erected for and by white congregations while eleven are used by the colored church attendants. It required nearly a half million dollars to construct these houses of worship.

The public school system, a part of the general system of the state is in Muscogee kept a pace with the educational work in other cities and other counties. All told 2,500 pupils are enrolled, 1,222 being white children, the balance being colored. The public school system is augumented by a number of private schools some of which are among the best educational institutions of the state.

The Eagle and Phenix Mills years ago became practically an educational institution for its two thousand operatives by establishing a free library of over a thousand volumes with a gymnasium over which a competent physical instructor presides at the expense of the mill while lyceum courses are presented in the auditorium which has a seating capacity of 1,000. The police and the fire departments are equal to all demands made upon them. Both departments are thoroughly and completely equipped and both are under command of men abundantly able to render the city the best service that could be exacted. On the police department, though there are forces in the state numerically larger, are men whose appearance have given the

Columbus police force a name throughout the south. As a rule the members are young, strong healthy and athletic in appearance. Neat and with an evident pride they walk their beats attracting attention more by an apparent determination to do their duty than by a desire to be seen posing as an ilde figure on the curbstone or in some doorway. Trained to a duty they discharge that duty and it is with pride the mayor of the city points to them individually and collectively.

Not to be outdone by the patrolmen the members of the fire department keep themselves on dress parade constantly unless they are fighting a conflagration or rubbing up the harness or machinery about the houses to which they are attached.

Streets surpassing those of Columbus are rarely seen. There are cities in the state which have more miles of improved streets than Columbus but so far as Columbus has progressed in that line the progress has been with a view to a permanency. It will be years before what has been constructed will call for further attention. All well graded it is a pleasant drive the highwyas of the city offer while the sidewalk work makes a pedestrian's path as easy as that path can be found in any city.

For sewerage Columbus on the banks of the Chattahoochee required but little work. The entire city from its highest point has a natural flow into the river and it is into that river the sewerage finds its way leaving behind nothing that can engenger the health of the residents or that can give sickness and disease the slightest opportunity to take root or to grow.

Immediately across the river is Girard, Ala. a progressive town of several thousand. But for the river, in fact the river would have to be introduced as the dividing line between the two states, the stranger would never know he had passed from one state into another so much alike are the people on both banks, their customs, habits, dress and general deportment. Three bridges, all the best engineering skill could produce connect the Gorgia bank with the Alabama bank at Columbus making it easy to walk from Columbus to Girard or the reverse within a few minutes.

Never at a standstill Columbus has the reputation of having doubled its population every thirty years. If that theory holds good the city on the Chattahoochee should now have some thing like 28,000.

For hotels there are few cities in the south better equipped than Columbus while in every line of manufacturing there are few places in the south that can surpass it.

DAWSON

Dawson with its thirty five hundred people is one of the progressive, energetic counties of the state. Located as it is in the center of Terrell county practically it has a population of ten thousand people or more from which to draw. The city and county are tax free, not an assessment of any kind being made upon the property owners for a penny of revenue. The dispensary money more than pays all expenses of both city and county and if the county commissioners were so minded the handling of that fund could be made to fatten the county treasury and to lay aside a dollar for "the rainy day" as the old saw goes. The city owns the electric light plant and the streets are as bright by night as by day so abundant and complete are the lamps. Mayor Mercer has made an excellent chief executive and under his administration Dawson has enjoyed an era of prosperity. The school system, fashioned after the methods of other cities of the state is one of the best in the south and the schools are liberally and fully attended, the capacity of the houses being taxed so enthused are the residents of the city on the subject of education. No city in the state has finer climatic conditions than has Dawson and for that reason no one ever hears of an epidemic of any kind in Terrell county. Careful and cautious are those in charge of the health department and the sanitary conditions can in no way be surpassed at any point in the south. The trade conditions are excellent and prosperity as a rule prevails in the city and that portion of the county tributary to Dawson. Within the city there are a number of factories each of which has proven satisfactory, profit making and money obtaining. Carriage factory, wagon works and lumber mills have shown a profit for those engaged in those lines of work. As an agricultural section the territory around Dawson has shown itself prolific. No land in the state can produce more cotton to the acre than can the Terrell county land around Dawson. It is rich and prolific and consequently land is not easily obtained, the seller never turning loose his acreage without fixing his own price. The mercantile houses are among the best in the state and are conducted on a safe and economical basis while the banking capital is abundantly able to supply all demands made upon it at any and all times.

THE ETHERAGE QUARRY.
Owned and operated by the Long Blue Granite Company, Elberton, Ga.

ELBERTON

Elberton the county site of Elbert county is one of the best known towns in the State, and has grown rapidly from a small unpretentious burg to one of the best and most substantial little cities in the South. Located on the lines of two of the best railroads that traverse the State, giving ample facilities for transportation of merchandise in and out, with freight rates that will compare with any section of the country. Here are located a number of the foremost manufacturing concerns of the Southern States, including cotton mills, oil mills, roller flour mills, planing mils, granite works, an ice plant and other industries that are continually growing and increasing the out-put of their respective lines. The most progressive and up-to-date merchants are engaged in the different lines of traffic, and it goes without question that this is one of the most substantial commercial centers of the State. Three banks with sufficient moneys to handle the needs and demands of the surrounding territory.

Elberton supports one of the best equipped electric light plants in the south, and a fine system of water-works is being installed. Splendid schools and churches in Elberton and every section of Elbert county.

The population is more than four thousand, while the population of Elbert county is more than twenty thousand, with taxable property amounting to something over $2,247,845. The tax returns for each year show an increase over the previous year.

Savannah river, Broad river, Beaver Dam creek, and Deep and Cold creeks, and other streams surround Elberton, making possible the building of water powers that will give an advantage to manufacturers not obtainable in other sections.

The soil throughout the county is prolific, and some of the most prominent farmers in the state are located here, among whom may be mentioned Mr. Eugene B. Heard, the pioneer peach grower of this section. Mr. Heard numbers his peach trees by the thousands and ships hundreds of cases over the states.

Mr. Heard has demonstrated to his entire satisfaction that peach growing can be profitably pursued.

The Blue Granite Quarries are producing the finest and largest speciments of light and dark blue granite and make a specialty of large size monumental stones.

These quarries are located within a short distance of Elberton and have perfect railroad facilities. The quarries are owned and operated by the Long Blue Granite Company, who ship their product throughout the country.

FORT VALLEY

Fort Valley, a beautiful and prosperous mid-state town of twenty-five hundred inhabitants, is situated in Houston County, twenty-nine miles south of Macon on the Central of Georgia and the Southern Railways.

Lying as it does at an altitude of 676 feet above the sea level, it neither partakes of the sub-tropical conditions found two hundred miles southward in lower altitudes, nor of the vigorous, bracing climatic conditions of the mountains in the extreme northern part of the state, but is rather of a happy medium temperature, especially for a section lying near the 33rd. degree north latitude, accompanied by mild breezes which are the rule rather than the exception, both of which are essential to the success of peach growing and fruit culture, the one thing above all others upon which Fort Valley bids for distinction.

In the year 1903, Fort Valley returned an assessed valuation of five-hundred and eighty-five thousand dollars, an increase of ten per cent over the previous year. Upon this valuation, which upon the best and a multiple of authority is estimated at two-thirds actual value, is levied a tax of 2.15 per cent., which meets the town's every fiscal requirement. With the exception of a bonded indebtedness of twenty-five thousand dollars, the proceeds of which were invested in an excellent system of water works which the city owns, and which is now conservately estimated to be worth thirty-five thousand dollars, and from which the city has now accumulated in its treasury nearly nine thousand dollars to be used in retirement of bonds, the town is out of debt and is practically a unit in a discussion which is now before it, looking toward installing a new municipal lighting plant, and further bettering their public school system.

The executive department of the town's government is vested in a board of Mayor and Alderman, of which the Hon. J. L. Fincher is Mayor, and B. H. Watson, J. R. Kinney, J. B. Clark and R. H. Hartley Aldermen. These gentlemen have just been seated, April 1904, having been elected upon a campaign waged upon "higher property valuations, an improved school system and municipal electric lighting", and bid fair to carry out the people's expressed wishes, looking toward the substantial betterments and improvements.

The towns commerce is amply provided for financially in the way of two well conducted state banks, one, the Dow Law Bank, which was chartered in 1895, W. H, Harris, President and J. C. McDonald, Cashier, and the Exchange Bank, an institution dating back to 1889, with C. G. Gray, President, and A. D. Skellie, Cashier, which taken together have a collective capital of $80,600 with collective deposits amounting to $129,542.

Fort Valley itself is a beautifully laid out town, situated as it is in the heart of a slightly undulating, though generally level section, having wide streets which are well kept and abundantly shaded. It is the capital of a fertile territory some forty miles square which is prolific in its production of corn, cotton and fruits, principal of which are peaches and plums and for which the section is most widely known.

PEACH INDUSTRY.—The Fort Valley peach territory, or rather the territory covered by the peach industry of which Fort Valley is the capital, covers an area of some ten miles north and south on the Central of Georgia Railway and ten miles to

the northwest on the Southern Railway, and includes such well known fruit centers as Perry, Roberta and Zenith. In this one division of Georgia's prolific fruit growing centers alone, are more than two million peach and plum trees, or an acreage of ten thousand acres under the highest degree of cultivation.

This grand division is sub-divided into orchards of various sizes, from the small orchard of fifty acres with its thirteen thousand trees, ranging up to those owned by companies operating upon a gigantic scale at the head of which is the Hale Georgia Orchard Company with its eighteen hundred acres and three hundred and fifty thousand trees.

That the magnitude of such an enterprise may be the better grasped, is only to state, that this company alone has a railway spur running into their property two miles, and that at their packing house which is centrally located, is employed during the picking season between five and six hundred employees, and that from this one company's packing house are shipped from three to as high as fourteen cars of peaches and plums, averaging five hundred crates each, every day during the season, which usually begins about the tenth of June and ends the last week in July.

GEORGIA FRUIT PACKAGE COMPANY.—It is here also, is located quite naturally the largest fruit basket manufactories in the South, the subject of this paragraph.

This company began business about twelve years ago, at the time of the earliest development of this section as a fruit growing center, and have not only kept pace with the local growers wide demands, but have gone out over the fruit growing south, up the Atlantic coast to Connecticut, throughout the middle west, besides exporting into Cuba, Bermuda, Porto Rico and Mexico, until it is a matter of much pride with the management to claim the enviable distinction of being the largest manufacturers of fruit carrier packages in the world.

With a plant well situated on the main line of the Central of Georgia Railway covering ten acres, this company here alone employ two hundred hands at an average pay-roll over one thousand dollars per week, turning out eight thousand crates per day, besides operating a branch factory, of about half the capacity of the parent factory, at Dawson, Georgia. Manufacturing what is widely celebrated and known as the "Six Basket Georgia Carrier", besides a suitable carrier basket or crate for every fruit growers needs, such as cantaloupe crates, strawberry crates, tomato crates, orange boxes and bean and onion crates as well as boxes for canned fruits and vegetables, the company so diversify their output that they are at once enabled to operate their plant at all seasons of the year and seek wider markets than any other manufacturer conducting a similar business.

HARRIS MANUFACTURING COMPANY.—The above mentioned company, which is one of the largest and most influential in Fort Valley, was organized in December 1902, to operate the Valley Rolling Mills, where one hundred and twenty-five barrels of flour, one thousand bushels of meal and seventy-five tons of feed are ground per day.

This product, large as it seems, finds a ready market in south-west Georgia, Alabama and Florida, requiring the constant attention of traveling representatives who regularly covers this territory in the interest of the company.

In connection with this large and increasing mill business is also operated a lumber manufacturing business doing a large commerce in Yellow Pine products, such as flooring, ceiling moulding and all manner of building material. Located seven miles

from Fort Valley the Company owns a valuable tract of timber land, covering about fifteen hundred acres, which forms the source of their lumber operations and which in its self is a business of sufficient magnitude to engage more than an ordinary business man's time.

The active management of these enterprises fall upon Messers. W. H. Harris as President and H. L. Harris as Secretary both of whom have shown marked business acumen and sagacity.

Besides these interests, Mr. W. H. Harris is proprietor of the Harris House, Fort Valley's principal hotel, a modern hotel of fifty rooms, thorughly equipped with conveniences such as sanitary plumbing, electric bells, etc; is the president of the Dow Law Bank which is elsewhere mentioned; is a large fruit grower, as well as owning and operating a telephone system covering the city and connecting it with outlying points such as Perry, Marshallville, Roberta, Zenith, Montezuma as well as all the fruit orchards of any importance within a radius of several miles.

Mr. Harris' large and several interests thoroughly identify him with all of the section's needs, and is first and foremost in all movements and enterprises which has for its purpose the well being and upbuilding of Fort Valley and its outlying section.

OGLESBY BLUE GRANITE.
The Rock that made the reputation for Elberton Granite. Quarries owned and operated by the Long Blue Granite Co., Elberton, Ga.

SOUTHERN PINE CO. OF GEORGIA,

HENRY P. TALMAGE, President. WM. B. STILLWELL, Sec'y and Treas.

TIMBER AND LUMBER.

Manufacturers and Shippers of, and Wholesale and Retail Dealers in

LONG LEAF YELLOW PINE LUMBER.

Having exceptional facilities we are prepared to furnish promptly, via all rail, steamer, or sailing vessel, for domestic or foreign trade,

GEORGIA PINE CAR SILLS, DECKING, BRIDGE AND BUILDING LUMBER, KILN-DRIED D. & M. FLOORING, CEILING, ETC., IN CARGO OR CARLOAD LOTS.

Correspondence with Railroads, Car Builders and Dealers solicited. Mills located in the best belts of Virginia Longleaf Pine, on lines of Savannah, Florida & Western, Brunswick & Western, Offerman & Western, Waycross Air Line and Southern railroads.

Savannah, Ga.

New York Correspondent THE HAVILAND LUMBER CO., 52 Pine Street.

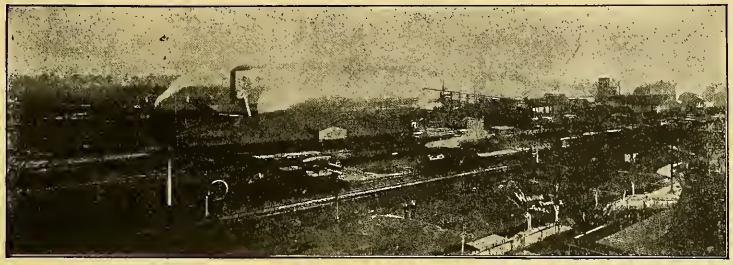

Granger-Stubbs Lumber Co.

Successors to E. B. HUNTING & CO.

Yellow Pine Lumber and Cross Ties.

USE SOUTHARD'S CODE.

HARVEY GRANGER, Savannah, Ga.
CHARLES E. LEWIS, Baltimore, Md
FURNEY B. STUBBS, Macon, Ga
SIDNEY J. STUBBS, Macon, Ga.

Annual Capacity,
100,000,000 Feet.

OFFICES:
Standard Oil Building, Savannah, Ga.
Calvert Building, Baltimore, Md.
Bowling Green Bld'g, New York, N. Y.
Dyal-Upchurch Bld'g, Jacksonville, Fla

GEO. S. COX, Manager,
Western Dept. Thomasville, Ga.
ALL SHIPMENTS BOTH TO THE EAST AND WEST A SPECIALTY.
Correspondence Solicited.

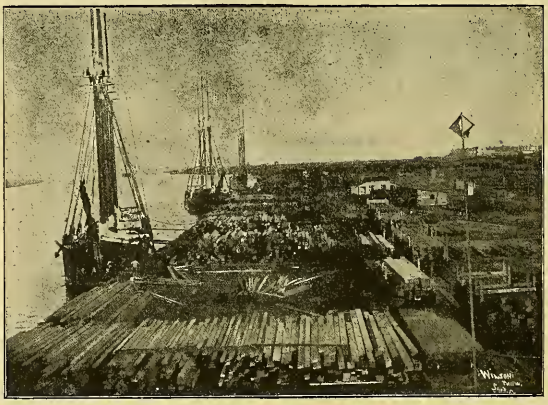

Shipments made to all points by
RAIL OR WATER.
WRITE FOR PRICES
No trouble to answer inquiries.
We are here for that purpose.

Dressed Timbers Any Size or Length and Factory Flooring Are Among our Specialties.

No Orders Too Large for our Facilities or Too Small for our Careful Attention.

SHIPPING PORTS:

SAVANNAH, GA. JACKSONVILLE, FLA.
BRUNSWICK, GA. FERNANDINA, FLA.

THE ENQUIRER SUN,

COLUMBUS, GA.

THE PAPER

That Reaches the People and Covers this Territory Thoroughly.

Published in the Interest of Columbus and the Surrounding Country.

THE MEDIUM FOR ADVERTISERS WHO WANT TO REACH the PEOPLE.

Eagle and Phenix Mills

COLUMBUS, GEORGIA.

Paid up Capital, - - $750,000.00

65,000 SPINDLES - 2,100 LOOMS

MANUFACTURERS OF

Kimono Outings, Rescue Plaids and Cable Cottonades

FOR DOMESTIC AND EXPORT TRADE

Fred'k Vietor & Achelis,

66 LEONARD STREET

NEW YORK

Sole Selling Agents

GAINESVILLE

Located fifty-three miles from Atlanta, on the main line of the Southern Railway running between Washington and Atlanta, is Gainesville, a town of sixty-five hundred population, the county seat of Hall County. Situated as it is upon the crest of a lesser range of mountains, 1,400 feet above the level of the sea, it becomes the gateway to that portion of the State farther north, and northwest, which in many instances attains the height of 3,000 feet, and is the seat of the most picturesque scenery, delightful climate, health-giving springs and prodigal mineral deposits to be found in the Southern States.

Gainesville's rapid and substantial growth from a small berg with a few cheap, shambling buildings, to a compact and well-built town, is due to its diversity of interests, it being a manufacturing point of note as well as an agricultural mart.

No better evidence of the above need be given than to state that the assessed value of property for the year 1903 was $1,859,305 as against $1,301,245 for 1899, showing an increase of $558,060, or about forty-three per cent. in four years.

Gainsville as a municipality, from the view point of either the investor or municipal economist, presents a most attractive study and a most inviting field. Its executive department is vested in a board of Mayor and Council of which the Hon. Howard Thompson is Mayor, and Messers. C. A. Dozier, John A. Pierce, M. D. Hudson, W. H. Craig, Jot S. Allen and C. H. Bell, Councilmen. It enjoys the exceedingly low tax rate of 2 per cent. which includes state and county tax, and that upon an assessed valuation of an average not exceeding 75 per cent. of the real values.

Lying one and three quarter miles to the north and connected by the interurban line of the Gainesville and Dahlonega Railway Company, is New Holland, a thriving suburb of twenty-five hundred population, the site of the Pacolet mill. To this, must be added the district immediately outlying the corporate limits occupied in part by the Gainesville Cotton Mill, a city in itself of fifteen hundred people making in all a population of more than ten thousand persons who either live, derive their support or purchase their daily supplies in Gainesville.

In climate, Gainesville and contigeous territory is ideal. Standing as it does at an altitude varying from 1400 to 3000 feet above the sea level, its mean temperature during the summer months is but 71 degrees and is made the cool and restful retreat for innumerable summer tourists.

Careful and reliable investigation into the death rate, gives ample proof of the healthfulness of the city. The mortality list which is here presented has been prepared through the most authoritive sources covering a period of the past five years, and presents, upon comparison, indisputable evidences of a condition in which any city may well boast.

Year.	Death rate per 1000.	Per cent. of death rate.
1899	15.5	1.55
1900	14.	1.4
1901	14.3	1.43
1902	15.	1.5
1903	12.	1.2

FINANCIAL.—The banking institutions of Gainesville, readily reflect the rapid and substantial development of the city, and in point of stability and magnitude are

at once easily fitted to adequately take care of the cities rapidly growing financial needs.

As a trade barometer, which indicates the growth and development of any city, the statements of the banking interests tell a better and more reliable story than can be gained through any other source, it matters not of what creedence, and in this regard, Gainesville courts comparison with any city of like importance, as a study of the following interesting tables will show.

	Capital.	Deposits.	Surplus and Undivided Profits.
First National Bank	$ 50,000	$187,515	$ 73,495
State Banking Co	53,000	175,000	68,000
Bank of J. H. Hunt	12,000	28,000	30,161
Total	$115,000	$390,515	$171,656

Comparing the above table with like items which obtained in 1899, five years previous, the following is shown:

	Capital.	Deposits.	Surplus and Undivided Profits.
First National Bank	$ 50,000	$ 83,538	$ 37,650
State Banking Co.	53,000	109,000	30,000
Bank of J. H. Hunt	12,000	13,000	14,850
Total	$115,000	$205,538	$82,500

Showing an increase in the collective deposits of the city for a period covering about four and one half years, of one hundred and eighty four thousand, nine hundred and seventy-seven dollars, an increase of 90 per cent., as well as showing that after paying dividends the institutions were able to accumulate a collective surplus and undivided profit of eighty-nine thousand, one hundred and fifty-six dollars or an increase during this short period of 110 per cent.

It has a bonded indebtedness of $140,000, $40,000 of which are light and water bonds, $50,000 street, sewer and school buire of the city's rapidly growing financial lding bonds.

Standing out boldly against this limited liability, is a long list of public improvements which the town has promoted, as well as public utilities which she owns, chief of which are a splendid system of public schools, (one new school building just having been completed in the early part of this year, 1904, costing $25,000, street improvements for the same ensueing year aggregating $15,000, coupled with a most efficient system of new sewerage which has been installed at a cost of more than $26,000, and a beautiful and substantial city building, built in 1900 at a cost of over $15,000.

Added to these interesting facts, is thefitting one that the city owns its water works, fed by several springs of cool clear water, as well as its electric lighting plant, both of which are conservatively estimated to be worth $75,000, judgeed by the earning capacity, derived from a low and equitable charged for water and light, which is quite sufficient to meet all contingent expense and create a sinking fund with which to retire the bonds issued, to meet, the cost of construction.

EDUCATIONAL.—Coupled with an excellent system of public schools already casually mentioned, is Brenau, a private college of unusual high character, for young ladies.

The school was founded in 1878 as a Baptist Denominational school, and was known for a number of years as the Georgia Baptist Seminary for Ladies, taking the name of Georgia Female Seminary and Conservatory of Music at the time of its purchase by Professor Van Hoose in 1886.

Associated with Professor Van Hoose since 1893, is Professor H. J. Pearce who together have served continuously since as joint Presidents, and who have jointly contributed towards making it one of the foremost private colleges and conservatories of music for young ladies in the Southern states, not only adding to the efficiency of its curriculum and prestage of the school generally, but increasing its enrollment from thirty in 1893 to the capacity of the college, two hundred and fifty pupils for the school year of 1903-4.

In addition to the regular course is a recently added feature of a summer term of six weeks, taking the direction of a normal course which is conducted upon the highest and most ethical lines and in which the regular faculty is assisted by the leading artists of the entire South.

GAINESVILLE AND DAHLONEGA RAILWAY COMPANY AND NORTH GEORGIA ELECTRIC COMPANY.—No man, or set of men, have put on foot a movement which means more to industrial Georgia, than that of the promoters and owners of the above named corporations.

Starting in with the idea of piercing the heart of Georgia's mineral belt at Dahlonega, and connecting it at Gainesville with the outer world, this being the nearest point touched by rail, they have within the past three years built and put in operation eight miles of Electric Railway in and around Gainesville, grading fifteen miles of right of way on the direct route to Dahlonega, and have recently completed one of the finest waterpowers in the Southern States if not in the entire country, capable of developing 3000 horse power.

Of the Railway Company and its development it is not within the scope or province of this work to dwell, other than to casually mention the beautiful park and summer resort situated about three miles from Gainesville which is a part of an elaborate plan to beautify and develop this beautiful and healthful section.

But it is the purpose to touch more at length and to the point upon the development of cheap power and light which is Gainesville's pride and hope.

Situated fifteen miles from Gainesville at New Bridge on the Chesatee River is the first of a system of water powers this company built. This is a modern horizontalurban water power, capable of developing twelve hundred and fifty horse power, and is the present source of supply for power to operate their electric lines.

The managment are contracting with manufacturers for power at a rate considerably less than the cost of power produced from coal, and for light at less than ten cents per thousand K. W., which to a manufacture is sufficient proof of the character and value of the enterprise.

Correspondence with Superintendent W. A. Carlisle will develop the detail and minor features which cannot here be gone into.

PACOLET MANUFACTURING COMPANY.—Situated at New Holland, a suburb of Gainesville, lying one and three quarter miles to the north, is the Pacolet Mill, one of the very largest and most modern cotton mills in the United States. Advantageously located on the main line of the Southern Railway, the company have here turned a plot of one thousand acres into a model city, the center of which is their giant mill of fifty-three thousand spindles and eighteen hundred looms, giving employment to twelve hundred hands and setting an industrial pace which requires fortune and eminent capabilities to follow.

Here it is that twenty-five thousand to thirty thousand bales of cotton are turned

each year into cloths, drills and sheetings which find their principal market in far away Shangi, China

The company was first attracted to the advantages held by this section several years ago, but it was not until three years since, (1901.) that the idea crystalized into being by affecting an organization known as the Pacolet Manufacturing Company with a capital of one million dollars of which V. M. Montgomery is President and Treasurer, B. L. Stallworth Manager, and M. G. Stone Superintendent.

The mill as is already indicated is one of the most modern in the country. The site upon which it is built is fitted by nature as a most desirable place to build a factory which of needs must be surrounded by its artisans.

Centering this property and furnishing the water supply, is an immense spring of pure crystal water flowing about three hundred gallons per minute, a spring even in this section where springs are noted for their volumn and purity, is conspicious on account of its depth and sparkling clearness. Around this is built a model city of three hundred homes, perfect in its sanitary appointments and lighted throughout with electricity.

GAINESVILLE COTTON MILLS COMPANY.—One of Gainesville's boasts is the Gainesville mill, a corporation organized in 1901, with a capital stock of $850,000, of which V. M. Montgomery is president, L. G. Potter treasurer, and M. G. Stone superintendent. The mill, which is probably one of the best equipped in the entire country, operates thirty-five thousand spindles, and one thousand looms, the looms working exclusively on print cloth. Five hundred hands are employed, using about six thousand bales of cotton per year.

To specialize upon the various features of this twentieth century plant is beyond the province of this article, more than to mention, that the surroundings and environments seem to have had as much consideration as the construction of the mill itself.

Where the most improved sprinkler system is installed throughout the mill, the company has builded a school where one hundred and two pupils, children of their employees are being taught.

Where a mammoth electric plant is installed to furnish light for the mill and mill city surrounding it, a lodge room has been built for the benefit of its employees who are members of secret organizations. Where operatives' homes are usually built without regard to looks or comfort, the plan here seems to have taken artistic shape, and a city of an hundred homes has been builded upon a high ground overlooking the city proper, within five minutes walk of the mill, in keeping with the most refined tastes and approved ideas of home building.

To sum up the character and magnitude of this modern mill in a single sentence will be but to say, that the entire installation cost $750,000, or about $22.00 per spindle.

Mr. L. G. Potter, upon whose shoulders fall the active management is a cotton mill man of fourteen years' experience. With a wide experience in other sections of the South, where mill conditions are not in common with those in Gainesville, he is warm in praise of the advantages this immediate section holds for manufacturers, and especially in cotton and its allied industries with which he is most familiar.

GEORGIA CLAYS

The clays of Georgia have played a most important part in the upbuilding of the commonwealth, in furnishing lucrative employment to her people and in gaining for Georgia the enviable position of the "Empire State of the South." The Bauxite for of Northwest Georgia have been accorded special prominence in another section of this volume but kaoline, potters' clay, fullers' earth and other valuable clays are found in many sections in sufficient quantities and of exceptional commercial purity. Evidencing this fact the Stevens Pottery at Stevens, Ga., is cited as a shining example of what is being accomplished by her enterprising citizens. This extensive plant is located eight miles from Milledgevlle and nine miles from Gordon on the Central of Georgia Railroad. Exceeding thirty-five acres of ground is thickly studded with the buildings, kilns and pits of the Stevens Bros. & Co. Pottery, and every character of Fire Brick, Vitrified Brick, Salt-glazed Brick, Sewer Pipe, Fire Clay Chimneys and Slabs, Locomotive Tile, Fire Proofing, etc., is made. This is one of the most prominent and prosperous industries in Georgia and their goods find ready sale not only in this State, but are shipped all over the States of Virginia, North and South Carolina, Tennessee, Florida, Alabama and Louisiana. More than one hundred expert operators are engaged year in and year out at this pottery and constant enlargements and improvements are continually being made necessary by the increasing demand for the Stevens' product. The town of Stevens, while not incorporated, contains a citizenship of 500 people, nearly all of whom are dependent either directly or indirectly upon the Stevens Pottery. The Stevens Bros & Co. corporation is officered as follows: J. H. Stevens, president; W. C. Stevens, vice-president; A. B. Echles, secretary; F. A. Echles, treasurer, and J. S. Bone, general manager. Such men and such enterprises have made Georgia great and more men and more enterprises of this kind is what Georgia seeks.

GREENSBORO

Cattle of the finest hoof and hide, cattle for the butcher's stall, cattle for the stock farm, cattle for the dairy, all handsome fat and smooth may be seen any day roaming around the confines of Greensboro for it is in Green county that the best of Bermuda grass grows and it is upon that grass, the heifer, the cow and the beef thrive and fatten. Located both north and east from the center of the state Green county by nature has every advantage a citizen should desire. The climate is always mild and gentle. Never too cold, never too warm, it suits all who pay that section a visit and if the visitor is in search of a home he rarely goes further in his search. It is in Green he finds the farm he wants if it is a farm for which he is searching. If it is a professional line or mercantile pursuit or a trade Greensboro can as a rule show him such advantages as will stop his search, for there is room in that city for all wanting to earn a good and satisfactory return for his work either manual or professional.

With a population of a little less than three thousand people Greensboro is moving along with a good even stride under the direction of Mayor Shipp. The city has a taxable property of about $600,000 and the rate is extremely low. The water-works plant, and it is one of the best in the state belongs to the city, while an electric light plant is being erected, a plant sufficient for the town for a long time to come. A cotton factory has proven successful and is being run to its limits. Two of the finest dairy farms in the state are located near Greensboro while all the lands are decidedly adaptible to farming purposes. The school system is in excellent form and the schools are largely attended. One of the largest harness factories of the state is located in Greensboro and from it goods are sold into many cities both within and outside the state.

CUTHBERT

Within a gunshot from Alabama rests the city of Cuthbert, Randolph County Georgia. With a population of 2.500 about it has shown itself one of the most progressive of the smaller towns of the state.The county of which Cuthbert is the capital was named for John Randolph of Roanoke. Originally, the county was a part of Lee from which it was taken about 1830; and, about the same time was given papers of incorporation. The county has an area of about 450 square miles with a population of something over 3,000 people. The residents of the county came from the Eastern and older parts of the state, from South Carolina, from North Carolina and from North Georgia, Virginia giving its proportion of inhabitants. It was the pioneers' tasks which confronted them all. This was what the hardy men of that period were seeking, and within a short time there were few who in any way inclined to dispute the progress and movements of those who came to settle this section. A home blessed by nature it was the pioneers' privilege to find. The surface of the land, the climate and those who had preceeded him were all in harmony with the new home seekers. Few were the advantages any county could offer over the advantages Randolph presented. The soil was suited to any demand that might be made upon it. The corn, the wheat, the rye, the barley, the oats, the rice, the potatoes—of both brands—the sugar-cane, the watermelon, the pumpkin, the peanuts, the peas, the tobacco, all come from the earth with the same spontaneity. To the student there was little reason to think that Randolph did not produce all that was wanted, and to further the investigation the more complete was the satisfaction of those who undertook the study. So it is that Randolph to-day stands among the best counties of the state.

HARTWELL

When Nancy Hart in the days of the revolution shouldered that long smooth bore, flint lock rifle and played her part in securing the independence of the colonies from British rule there were none who for the moment thought her name would be perpetuated by giving it to a county the county site of which should bear practically the same name.

But just that was done.

In northeast Georgia on, the Carolina line a county carved by the Legislature was named Hart county and the capital of that county was christened Hartwell. Like the heroine it proved to be a progressive determined section and since the day the corporate limits were laid out there has never been a moment of idleness or of lost time with those who there live or with those who have been in charge of the affairs of the mountain city. Situated as it is high above the lowlands adjacent it has always been free from sickness, illness or plagues of any kind whatever. The land about the town is rich and productive and fruit is raised without the slightes care or attention. From a mere village in the days of the early '80's it has grown to a thriving city of three thousand nearly and among the citizens are some of the most progressive and successful business men of the state. Its educational system is satisfactory to those of that section and from the Hartwell schools have come some of the best and most successful professional as well as business men of the state. The city has taxable property of over a million and it is a small rate required to maintain the government. Some years ago one of the hardy progressive investigating men of that section read of the growth of pecan tree and of it the generous return from that growth. He determined to try it, believing that the climate and the soil were at hand. He planted his grove and within a few years found a rich harvest. Then it was that others followed the lead set and within a short time pecan groves were numerous in that section of the state. Every pecan grove proved a money maker and to-day there are many of these groves scattered over the hills and through the vales of that section of Georgia.

And without an exception they are paying groves, the meat of the nut being rich, palatable and juicy while the hull is thin and easy to crush. The Hartwell nurseries are known the south over and it is here many farmers essaying to grow fruits go for their start while every one with an eye on the pecan tree is sure to visit that place for his first "setting".

The Candler cotton mills in which are made drills and dress goods are among the most successful in the state while the oil mill and the roller mill cannot be surpassed in the south. The farming lands command a high price thereby showing their value and worth.

Pecans from the Hart county pecan groves are shipped to every section of the country and wherever they go subsequent orders are sure to come again.

The tax rate is very low and the city is without any debt. An electric light plant is now being built.

MACON

A growing, thriving city of 40,000 active, energetic Americans who now enjoy the fruitful soil upon which the Red Man once roamed.

Macon, placed by nature upon the east and west banks of the Ocmulgee, the stream down which Cortez rowed and roamed in search of his "Stream of Life", his Ponce de Leon is now one of the most thriving, most promising towns of the south, a town destined to be in the near future one of the greatest trade marts as it is today one of the wealthiest and most prominent socially.

Three-quarters of a century have winged away since the pale face began the real battle with the Red Man for the possession of the land upon which the Central City of Georgia now stands—it was an appropriate name not only geographically but from an industrial and business standpoint then as it has ever been since.

It was in the early '80's—about 1785, it might have been a few years earlier, it could have been a few years later that a dozen or so of sturdy, hearty, hardy, fearless pioneers, searching for homes found their way into that little valley, a valley watered by the Ocmulgee and shaded by the thickly groved hills upon either bank. Selecting the eastern shore of the stream for their resting place the advance guard laid out its home, a home though then small and insignificant was destined to become one of the essential points in the life and history of what is now the Empire State of the South.

Just at that time Hawkins, a man of American birth but of prominent English connection had won fame as a leader in combats against the Indians in the northeast and in baptising the new home for the white man one of the pioneers with a rifle longer than he was tall, so tradition in Bibb County goes, drew from the box the slip of paper upon which was written the name the new settlement should have.

And in that way the new home for the pale face was selected.

It was Fort Hawkins and for years after that date the palisades on the east side of the Ocmulgee was known as Fort Hawkins.

There a strong fortress was built. There the white settlers, with their long rifles, guns were muzzle loaders in those days, and their wives and children gathered from all sections when it was noised about that the Indian had taken once more to his war paint and had broken the pipe of peace.

But as the Indian gave way to the white man the settlement widened. On the west side of the river was the better land and the better location for the home. With hills for observation and for defense no longer in demand the west side, now Macon proper began showing its natural advantages not only to the old Fort Hawkins residents who themselves began moving across the Ocmulgee, but to the new seekers for homes who had been drawn to that portion of the state by the disclosure of its wealth in its varied ways.

Then within a short time, a few years after all apprehension of Indian uprisings had passed away the influx of settlers was pronounced, more so probably than at any other point in the state. It was to the central portion of the state the better class of home seekers went. Just why that happened there is no explanation. Still it is true. From Virginia, from the Carolinas and from Tennessee they came and before the eighteen hundreds were a quarter of a century old the Central City of Georgia had been incorporated as the city of Macon. It was then a city of a few thousand but within its confines were some of the most distinguished families of the south, families whose names were known on the other side of the Atlantic better probably than on this side. Within the city were men prominent in all walks of life. Lawyers of

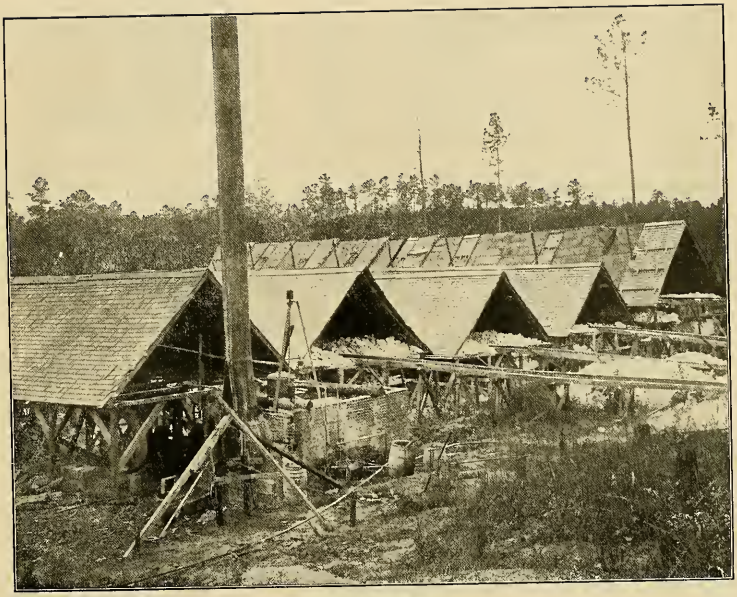

DRY HOUSE.
The Georgia Kaolin Co., Macon, Ga.

THE GANTT MFG. CO., Macon, Ga.

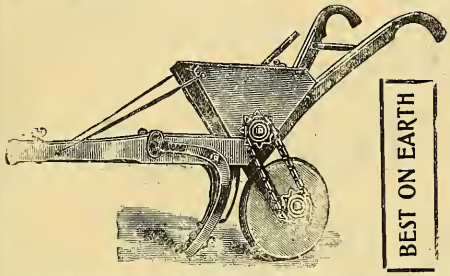

BEST ON EARTH

Sole Manufacturers of

Gantt's Patent Cotton Planters,
Gantt's Patent Guano Distributors,
Gantt's Patent Grain Drills,
Gantt's Improved Cotton Gins.

THE GANTT MACHINES have been thoroughly tested in all the cotton growing States and proved to do the work correctly. None genuine except those made by THE GANTT MANUFACTURING CO., Macon, Ga. Write for prices and catalogue.

THE GEORGIA KAOLIN CO.

Miners and Shippers of Best Grades China Clay

General Offices: MACON, GA. Mines and Mills; Dry Branch, Ga.

Newly developed mines and improved methods of handling and manufacture. We crush and bolt our material, thereby increasing its natural plasticity, removing the small percentage of impurities and making it suitable for the requirements of the paper, paint, asbestos and bleaching manufacturers. We also have a special clay for the potteries. For samples and interesting quotations address the General Office, MACON, GA. We sell direct and thereby save you all brokerage and commissions.

"OUR MOTTO: PURITY AND PROMPTNESS."

T. P. MARSHALL,

Wholesale and Retail

MANUFACTURING CHEMIST,

MACON, GEORGIA.

BABY EASE—For all Bowel Complaints.

Georgia Pine Cough Balsam.

Dead Shot for Chills and Fever.

Dandelion Tonic the Great Skin and Blood Purifier.

The Macon Telegraph

Macon, Georgia.

The Morning Paper that Carries the....

NEWS

To Thousands of the Best People Throughout the Southern States

IF YOU WANT TO
REACH THE PEOPLE
ADVERTISE IN THE

MACON TELEGRAPH

The New Hotel Lanier

MACON, GEORGIA.

A High Class, Commercial and Tourists Hotel, in a City of beautiful Parks, beautiful Streets, Churches, Schools and Colleges.

An ideal spot for recreation, and Health and the second City in Georgia in Commercial and manufacturing importance.

The Lanier offers superior service, exceptionally delightful rooms, and elegant Cafe and Palm Room.

Liberally conducted on the American and European Plans.

J. A. NEWCOMB, Prop.

ED. H. RACINE, Mgr.

American Plan $2.50 to $5.00

European Plan 1.00 to 4.00

W. H. LOWRY. F. BARTOW STUBBS.

BROWN HOUSE,

Macon, Ga.

OPPOSITE UNION DEPOT

Courteous Treatment, Cuisine First Class, Service Unexcelled.

LOWRY & STUBBS, Props.

The European Hotel.

M. O'HARA,

Proprietor.

562=564 Mulberry Street, MACON, GA.

M. H. MASSEE, President. A. C. FELTON, Jr., Vice-President.. V. R. PATRICK, Secy and Treas

MASSEE & FELTON LUMBER CO.

MANUFACTURERS OF

LONG LEAF YELLOW PINE LUMBER
SASH, DOORS AND BLINDS.

Hardware, Paint, Glass, Lime and Cement

ORDERS PROMPTLY FILLED

Macon, = = = Georgia.

THE STRATTON BRICK CO.,

MANUFACTURERS OF

PLAIN AND ORNAMENTAL BRICK.

MACON, GEORGIA.

Let Us Know Your Wants.

SOUTHERN INVESTMENTS

Timber Lands, Mineral Lands, Farm Lands,
Kaolin Lands, Ranch Lands, Loans Negotiated.

Macon and Southern Georgia, the coming section of the South. Eighteen years experience. Correspondence invited Land and Industrial Agent for Atlantic and Birmingham Ry. Co

DUNCAN REAL ESTATE EXCHANGE.

MACON, GEORGIA.

international reputation, medical men who had attained prominence, men of letters and business men who had builded reputation and fortunes. And as men of medicine, of law and of letters advanced Macon in some ways took kindly to education. Why none can now tell. But that it did there is no better illustration than the existence to-day of Wesleyan and Mercer, two of the recognized educational institutions of the world were founded. Wesleyan came into educational life in the early part of the century and from its class rooms some of the brightest women of the age have gone. Within the walls of that institution have been educated women at whose knees have knelt boys to whom were subsequently given the highest honors brain and Christian training could command. On its roster can be found the names of students from every nation on earth. And as Wesleyan has done for the young women of the world so has Mercer done for young men. From every latitude on the globe young men have come to Mercer and back to the point from which they came they have carried light, knowledge and intelligence. Not content with giving Macon two of the highest grade schools in the world the people have since the formation of the town shown a kindly disposition towards a dissemination of knowledge and the result is one of the best and most complete systems of public schools in the country. High schools for the full school population of the city, grammar schools for all who may seek entrance and common schools sufficient for the entire child census of the city have been provided. In addition to these are Mount de Sales, one of the most excellent female colleges of the country, a Catholic institution and Pio Nono college sustained by the same church.

Few cities in the country can show a better home for the parent seeking the education of a child.

Nature was kind to the Central city in more ways than one. Its altitude brings nothing like excessive heat. Neither is there a want of warmth in the winter days. Some hundred feet above the sea level it affords a pleasant breeze at all times. During the hot summer days there is always a delightful air in the city while the fall months rarely show a pronounced change of any kind. The winter days are short but never severe, few Maconians dropping summer underwear for a suit pronounced in its difference. The transition from season to season is slow and gradual, never quick and marked. Its rains, like those at any point within two hundred miles are usually forecasted by the weather bureau. Sudden and unexpected storms are rare and extremely unusual.

With every advantage nature can offer it required but little work on the part of man to bring the Central city in line with corporations which have expended fortunes. On the banks of the Ocmulgee, with an abundant flow of water it took small labor to give Macon a water supply sufficient for every demand that may be made on the water department for years to come. The plant is managed by a private corporation, the same body having control of the light plant. But both water and lights are commensurate with all demands upon them and the consumer rarely recognizes the fact that he is being served by a private organization.

One of Macon's prides is its fire department and justly proud of that department she may be. Few cities of two times the population of the Central city has a fire department equal to it. Abundant and sufficient is the machinery as well as the men. At the head of the department is one of the most efficient fire fighters in the entire country. For nearly a quarter of a century the Central city has had the same fire chief and never has there been the suggestion of a change. It is the best and most approved machinery known the country over that is used in the department while the members of the force have shown themselves fearless and competent in every sense of the word. What has been said of the fire department can be said of the police department with the same assurance. Handled by a man who has seen service from Manassas to Appomattox there is no reason to doubt the competency of that body,

or the efficiency of the chief. Every member strong, healthy and athletic and each one above the average size of man there is no reason to question the efficiency of that department.

As it is with the fire department and with the police department so it is with the sanitary department. From 'Frisco across the Atlantic, from the lakes down to the gulf there is not a cleaner city on the map. It is one of the boasts of the city and that boast can easily be sustained that epidemics can never secure a foot hold in that section and that sickness is too rare for the purse of the doctor.

Never at a standstill since its incorporation Macon is now growing as it never grew before. Private buildings, magnificent homes of a palatial character, well constructed and equipped business houses are going up in great number. The national government will soon raze the post office structure and upon the present site will construct one of the prides of that governmental department. Under the roof will be court rooms for the United states courts, apartments for Judge Speer and for other government officials. This will be next to the largest post office in the state. The Academy of Music, a house given to the public by Joseph Jefferson has just been torn down and upon the site is now being erected one of the most commodious, complete and thorough theatres south of Baltimore. No city in the south has better hotel accommodations or hotel accommodations more extensive than has Macon. The Brown, one of the oldest hostelries of this section, a house constructed before the war but recently modernized and made over, the Hotel Lanier, the house at which Mr. Davis, president of the Confederacy was entertained after he was captured and the Plaza, one of the best European houses in the South are among the leading rest places.

Since the recent annexation of Vineville and Huguenin Heights Macon can boast a population of forty thousand. It has streets paved with belgian block, streets paved with brick, streets paved with asphalt and chert drive ways. It is the unusual width of the streets of the city that has made it known by all who seek the Peninsular state for a winter's rest. Wide, of even grade, a drive way upon either side with a park in the center there is an abundance of roadway for all vehicles while the grass covered, tree lined parks in the center tend to make the highways among the handsomest to be found anywhere. The ground upon which the city had been constructed was level and even and required but little work to bring the streets to an easy grade for both heavy and slow or light and fast traffic. Covered with trees of natural growth, trees old and strong it did not require much time to convert the natural forest into beautiful groves in the very center of which are now located some of the most attractive homes in the entire south.

Educational institutions of the higher grade and houses of worship go hand in hand the world over. So it happens that the Central city is in no way behind other cities of the south in its churches. Within the limits of the city are some of the handsomest church buildings in the country while the occupants of the various pulpits are among the most learned men of the state. There is not a denomination known to the Christian forces that has not erected a fortress from which and in which to wage war against sin in accordance with its own creed. Each line is strong within itself while there is not an isolated denomination. It is democracy there among the church people. There a unison of feeling and of work is apparent to even the casual observer, to even the stranger. The morale of the church going people permeates every walk of life and in the Central city there is a close conformity to all laws, state and municipal. Gaming has been eliminated since Hon. Ben Jones, a member of the board of aldermen, one of the successful young business men of the city began his crusade a year ago while the liquor traffic is unde an absolute control.

Commercially Macon has few rivals in the state while in the entire south she has no superiors. Some of the leading wholesale houses of Dixieland are in Macon. Drummers go from the Central city into New Orleans, into Charleston, Augusta and Savan-

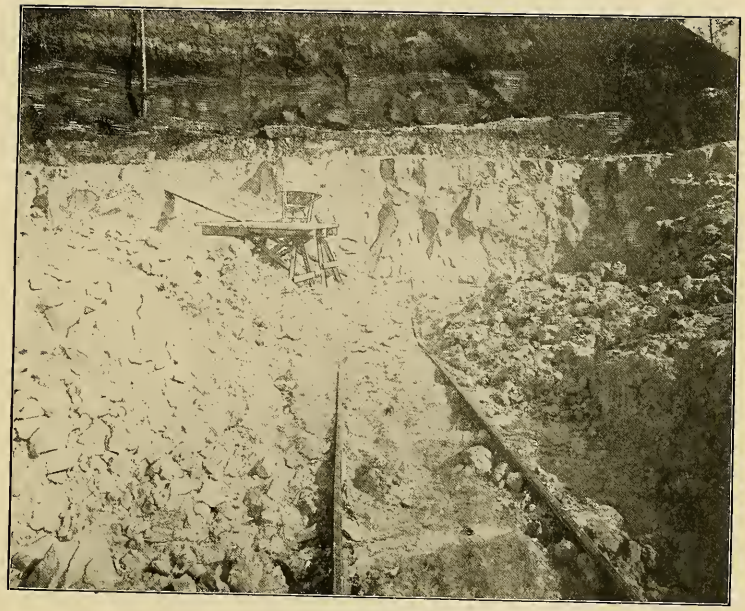

CLAG PIT.
The Georgia Kaolin Co., Macon, Ga.

nah, Nashville, Atlanta and Tennessee points find Macon a good market and many is the bill of lading written in Macon depots for points outside the state. As a wholesale grocery market it presents several of the leading houses of the country while its handling of cotton is the largest with an exception or two in the south. It is in Macon that Jaques, Tinsley & Company, Johnson & Winn and the Macon Grocery Company, recognized the country over as leaders of the grocery trade are located. Here the Willinghams with their immense furniture factories, their extensive lumber trade, both crude and finished are located. The Bibb county cotton mills under the management of Major J. F. Hanson one of the most extensive plants in the south carries a pay roll the numerical strength of which runs into the four figures. These mills like others in and around Macon handle the fiber from the field in which it has grown even to the store room where it is measured off with the yard stick. The compress is never idle, the bagging in which the bale is rolled requiring about its capacity. The McCaw Manufacturing Company known the country over because of the Plant so closely identified with it is but one of the many similar industries, while the Acme Brewing Co. has sent to all sections of the country a grade or two of beer which has given Macon beer a national reputation. Nearly five thousand operatives, probably fully that number are required to keep the factories of various kinds located in the Central city going, factories in which something over $5,000,000 has been invested. The annual pay rolls of these places of industry are slightly less than a million dollars. From these concerns an army of traveling men run out of Macon and between their sales and the sales through the mails something like $12,000,000 come back every year.

Few cities in the south are better equipped financially than Macon. Her banks rank among the best in the south while the financiers at the head of the institutions are recognized the country over as men of caution, prudence and safety as well as men of capacity and ability. It is over two million dollars of surplus and undivided profits the Macon banks have. While constantly acquiring wealth the business men of the city are by no means sordid and selfish as is shown plainly by their charitable works. The city hospital, the gift of the ladies and gentlemen of the city, the Julia Parkham Jones home for indigent ladies, the Roff Home, the Home for the Friendless and the Georgia Industrial Home for orphaned boys and girls, the creation of the late Dr. Mumford are monuments to the generosity of the money makers of the city.

While presenting an array of the handsome costly public buildings Macon can show some of the most delightful attractive, charming palatial residences in the entire country. With magnificent, spacious lawns, grass covered and flower dotted College street will compare favorably with any home avenue or boulevard in the Union Stretching from one end of the city to the other, reaching from the banks of the Ocmulgee to Tattnall square, a distance of five miles the street presents one home after another, vieing each with the other. Homes costing a five figure price are there and without an exception they are homes built to please the taste of the most fastidious.

Located as it is, practically within the very center of the state Macon is naturally a point to which trade should drift. As though nature had not done enough itself the projectors and builders of railroads pointed all lines into or out of Macon. Then the management of the lines in constructing schedules made them suit the convenience of all travelers going into or coming out of Macon. So it is that what nature could not do for the advancement of the city the man managing the railroad did. No better system of rails can be found in any section of the country than Macon can present thus affording the trader all advantages. Apart from its rail facilities the Ocmulgee lends the Central city commerce a strong hand. The national government by the expenditure of thousands and thousands has made the stream navigable from Macon down and to-day a second boat, a twin to the one which has been in use a year is being constructed for the same navigation company. It will soon be a water rate freight Macon will be given and then her commercial advantages will be greatly multiplied.

SAVANNAH

Signs and mementoes of the days of Oglethorpe still abound in and about that great maritime port of the South Atlantic coast—Savannah and there for years to come the student of history will find many things calculated to carry the mind into the far distant past.

Few cities of the south compare with Savannah socially, commercially, morally or financially. One of the oldest cities of the south it has always been one of the most progressive, energetic and successful. Made up of people who traced their lineage three, four, five and a dozen generations it is naturally one of the proudest points in the south. And with that pride, energy and intellectual qualities have always gone hand in hand. Within twelve miles of the ocean, situated on a bluff forty feet above low water mark it is by nature one of the healthiest places in the state. Rarely has the city's health been in any way affected. It was years ago yellow fever had its last visitation to that city and then the contest between the disease and the health department was short and decidedly effective. Driven out by the health workers the fever has never been known there-since and to-day Savannah is looked upon as one of the cities of the south immune against that disease.

In trade Savannah is the third cotton port in the Union and is the chief shipping point for naval stores in the world. The commerce for the past year is estimated, in round figures, $2,000.000. The annual receipts of cotton at Savannah for years past have been over a million bales. Three-fourths of the entire sea island cotton crop in the south is handled in Savannah. The naval stores receipts are astounding to one not acquainted intimately with that work. For a period of four years the annual receipts on an average have been about 350,000 casks of spirits of turpentine and a millon and a quarter of barrels of rosin. These products are carried from Savannah under every flag known in the world, to every country with which the United States trades. It goes direct to Europe, Africa, Asia, Australia and South America. In addition to this direct foreign trade coastwise steamships and railway lines supply Baltimore, Philadelphia, New York, Boston, Montreal and interior cities of the country. In lumber Savannah has an immense trade, a trade which shows a constant and emphatic growth every year. Over two million feet of lumber are going out of that port every year to foreign ports.

As a banking point Savannah ranks with any city if she does not surpass them. Few are the cities having the same amount of capital. The revival of the sugar-cane industry is now being felt in Savannah and is bringing to it an increase of coin, one to be felt more pronouncedly every year as the growth of cane is augmented. The rice planters find Savannah one of the best markets known and here again a decidedly successful and advantageous trade is being formed and conducted.

In all probability the best truck farms in the south are in close proximity to Savannah. Here the best vegetables, the best berries, the best melons that find their way to the northern markets are raised. All these too are early in coming and many of the first shipments north are sent from Savannah. It is the early part of April, rarely as late as the middle of that month these shipments begin and returns approximating $300,000 have been recorded.

One of the best sanitary systems known in the south obtains in Savannah. The garbage is cremated while the most improved plans for disinfecting purposes in maritime sanitation have been adopted, the quarantine system being thorough and com-

plete. A chain of artesian wells supply the town with an abundance of pure cold healthful water.

Savannah and Chatham county have an excellent public school system the average attendance of pupils being something like seven thousand, the majority of whom are white children. Churches of every Christian denomination are numerous, well attended and well supported. On every hand are numerous evidences of learning, improvement and education. Electric lights, gas, ice factories, electric street railroads, both city and suburban, an excellent system of water-works and a first class paid fire department are among the elements which contribute largely to Savannah's standing as a city, to say nothing of its magnificent police department with its political form, supported as it is by one of the finest militia regiments in the state.

In manufacturing Savannah has every advantage. The raw materials for the manufacture of cotton and woolen goods are at her quick disposal, are right where they can be easily reached simply by stretching out the hand. Just now Savannah has in successful operation a cotton yarn mill, a knitting mill, cotton seed oil mills, an agricultural implement manufactory, ice factories, boiler works, machine shops, a brass foundry, brick yards, sash, door and blind factories, carriage works, flour and grist mills, rice mills, fertilizer works, cigar factories, soap works, and planing mills along with the Southern Rubber Manuacturing company, an organization recently set upon foot and one which is proving quite satisfactory to those interested therein,

Four oyster canning factories have proven successful in every sense of the word—as many as three million cans or more haing been canned within the year.

With its many beautiful parks, its many handsome residences, its great gallery of markers and monuments it has an air of elegance and of refinement which invariably attracts the attention of the stranger who by accident or design may visit the city. On Bull street, a name brought from England with the coming of Oglethorpe, it might be said to Forsyth park, that name speaks for itself, there is a promenade unequaled in the South. Five parks or squares, all works of beauty made so by nature and by skilled workmen, are to be seen from Bay street out. In Johnson square a marble obelisk, to the memory of General Nathaniel Greene, erected in 1829, attracts attention. The story of General Greene is a part of the history of Georgia and the greater part of that story is written in Savannah by markers and monuments. It was General Greene who was second in rank under Washington and as such he commanded the department of the south and rescued the Carolinas and Georgia from the grasp of the Briton who invaded the country. Born in Rhode Island, Gen. Greene after the revolution settled in Georgia, upon land granted by the State to him for his services in the war. The monument which attracts the attention of all in plain and unornamented in its style. It was meant to carry out the design of the Roman sword. Rich in its legends, all supported by monuments few cities of the South can arouse the patriotism of the American more thoroughly than can Savannah. The next monument on Bull street is one erected to the memory of W. W. Gordon, a pioneer in railroad develop-ment in Georgia.

In Madison Square stands the monument of another Revolutionary hero, Sergeant William Jasper. This was unveiled in 1888 in the presence of President Cleveland and party, and the local officials and dignitaries. In Monterey Square stands a monument to Count Palaski, the noble Pole, who gave his life for American freedom on the 9th of October, 1779, when the combine French and American armies met a disastrous repulse in their assault upon the British lines. In the extension of Forsyth Park is yet another handsome monument erected to the memory of the Confederate soldiers who fell in the Civil War. This park is the largest of about thirty, which give comfort and beauty to Georgia's lovely Forest City. In its center stands a fountain modeled after that in the Place de la Concorde at Paris. Some of the parks are ornamented with banana trees, and several of the gardens with orange thees. Among the many lovely flowers the most beautiful is the Camellia Japonica, which here blooms in midwinter in the open air.

Savannah is well supplied with suburban retreats. Tybee is reached by one of the branches of the Central of Georgia Railway, eighteen miles in length. The beach at Tybee is one of the best in the country, and the hotel accommodations are excellent. An electric railway leads to Thunderbolt, a small, picturesque town on Warsaw river, famous for fish and oysters. On the same line of railway is Bonaventure, once a noble estate of the Tattnall family, now a beautiful cemetery. Its avenues of great live oaks, festooned with gray moss, give to the place an air of solemn grandeur well befitting the silent resting place of the dead. The place was first settled by Colonel John Mullryne, an Englishman. By the marriage of his daughter Mary, in 1761, to Josiah Tattnall of Charleston, it came into the posession of the latter family. Tradition says that the marriage was the occasion of planting these magnificent oaks so arranged that the avenues by which they are lined would form the letter "M" and "T," to typify the union of the two families. In 1847 the estate passed into the hands of Captain T. Wiltberger, by whom it was adapted to its present use. The electric cars also run to the Isle of Hope, another summer resort of the people of Savannah. About two miles from Savannah is the Jasper Spring, the scene of a daring exploit of Sergeant Jasper, when he and Sergeant Newton rescued from the British guard an American prisoner who was being carried to Savannah for execution. On the banks of the Ogeechee river are some of the largest rice plantations in Georgia.

TIFTON

Pure, soft water in great abundance, exhaustless forest of immense giant trees which are every day being converted into lumber for markets at home, abroad and across the Atlantic have given Tifton and its twenty-five hundred people a standing in Georgia and a reputation throughout the south.

At the crossing point of the Georgia Southern and Florida and the Plant system on the northern border of Berrien county, a county abounding in wealth, minerals as well as timber Captain H. H. Tift located the city some years ago and there he set up his mill as he began to fell his trees. Within a short time he began adding to his plant and as the large trees were being converted into lumber additions were being made daily to the population. New industries were established and business began diverging and spreading out. Not content with his railroad facilities Capt. Tift alone constructed a line from Tifton to Fitzgerald, some twenty-five miles northeast of him. The line is known as the Tifton and Northeastern and is owned wholly and operated by Captain Tift who finds an abundance of time to care for his railroad as a side issue making that duty more a pleasure than a labor. No city in the state has a more progressive or enterprising population than has Tifton. There are gathered the successful business man of the east alongside of whom is located is to be found the cautious, patient New Englander. Mingling with these are the wide-awake eminently social man of the South, forming a combination hard to match, making a combination that cannot be beaten. Though in the timber belt, a section in which the hard limbed, deep chested woodsman works from dawn to dark there is little, if any of that immorality for which one might naturally look. On the contrary the presence of churches, the ministers being among the finest pulpit orators obtainable, the multitude of public schools all tend to make apparent to the casual observer, to even the stranger that Tifton is a city where life and property are safe and where every resident has long been of a mind to see that the name of the city in which they reside is kept clean and right before the public. While the industries and trade lines are varied and many it is the lumber or saw mill work which predominates. One mill alone, the property of Captain Tift has a capacity of fifty thousand feet a day. Dry kilns and planing mills are numerous and extensive and as a rule the business men of the town generally find the big figures at the end of the year on the side of the ledger they like the best.

The Tifton and Northeastern railroad connecting with the Georgia and Alabama at Fitzgerald gives the city as good shipping facilities as any place in the state has or may need. The line though a short one has one of the largest passenger services in the state. In fact statistics show that it does five times as much work as any road in the state leading into a town the size of Tifton. One of the most complete and successful hotels in the state, a hotel to which not only the residents of the city but the traveling public generally point with pride is the Hotel Sadie, a house large enough to accommodate a large patronage and yet a house which is never empty.

THOMASVILLE

Thomasville is a flourishing city with a population of 3,522, or, including the district, 9,172. It has three banks with an aggregate capital of $250,000; first-class hotels, a fine system of public schools, two colleges, and churches of the Methodist, Baptist, Presbyterian, Episcopal, Bible Christian and Roman Catholic denominations. It is well lighted by gas and electricity and has water-works and a system of sewerage. The natural drainage is perfect, the water running off in every direction. The streets are broad, well-kept, and in many places shaded with native trees. It is noted for its beautiful flowers which bloom every month in the year. There are 2 florists establishments, each with an annual sale of $1,000 worth of flowers and flowering plants. Two branches of the Plant system cross each other at Thomasville. The Tifton, Thomasville and Gulf Railroad also has its southern terminus here.

The public roads of the county are in good condition, and there are beautiful drives in and around Thomasville.

Thomas and Decatur counties are extensively engaged in the manufacture of syrup from the sugar-cane.

Thomas county was formed from Decatur and Irwin in 1825, and a part of Lowndes was added to it in 1826. It was named in honor of Jett Thomas, who was captain of artillery in the army of General Floyd at the battles of Antossee and Chalibbee. He was born in Virginia in 1777, and died in Milledgeville, Georgia, of cancer in 1815.

Thomas county is bounded on the north by Mitchell and Colquitt, east by Brooks county, south by the State of Florida, and west by Decatur county. The Ocklockonee river, from the northeast to the southwest corner is the principal stream. The county lies on the backbone of an elevated ridge, which extends across the State from northeast to southwest. It slopes eastward and westward and from the watershed thus formed flow numerous creeks and smaller, limpid streams. From the hillsides burst numerous springs, from which flow branches of clear water. In every part of the county wells of good freestone water are easily dug. In many sections the surface is level, in others undulating. Some parts of the county are rather hilly. The soil varies greatly and some close observers say that no fifty acres are exactly alike. The greater part of it is gray, sandy loam, with a red clay subsoil, while some of it is of a yellow, sandy clay formation. There are lands of black muck, very fertile. The principal crops are cotton, both long and short-staple, sugar-cane, sweet and Irish potatoes, peas of every variety, all the common vegetables, and many kinds of grasses. Crab is almost the only grass cultivated in Thomas county for hay, being cut after other crops, especially after melons. When cultivated for hay exclusively it produces from 4,000 to 8,000 lbs. to the acre.

The native grasses (wire and sedge), burned off in spring and growing up luxuriantly from the principal summer pasturage, which is supplemented by the cane brakes. In winter the preferred foor for cattle consists of cotton seed meal and hulls with hay from the native grasses. Some attention is given to the improvements of beef cattle. The improvement in milch-cows is marked, the Jersey predominating. There are 4 dairy farms with a capacity of 200 gallons of milk a day.

The county has wild turkey and quail for those who fancy hunting, and the many streams furnish black bass and perch to reward the labors of the fisherman.

The fruits consist principally of pears, peaches, apples, plums, strawberries, figs, grapes and watermelons.

B & B

RESTAURANT

PETE BARBOUR & BRO.

SAVANNAH, = = = GEORGIA.

JOHN ROURKE and SONS,

SAVANNAH, GEORGIA.

Rourke's Iron Works,

JOHN ROURKE & SONS, Proprietors.

Marine Railway and Wharves on Savannah River.

610 to 634 BAY STREET, EAST, and 607 to 622 RIVER STREET, EAST.

SAVANNAH, GA.

IRON and BRASS FOUNDERS,

Machinists, Blacksmiths.

WINDER FOUNDRY & MACHINE WORKS,

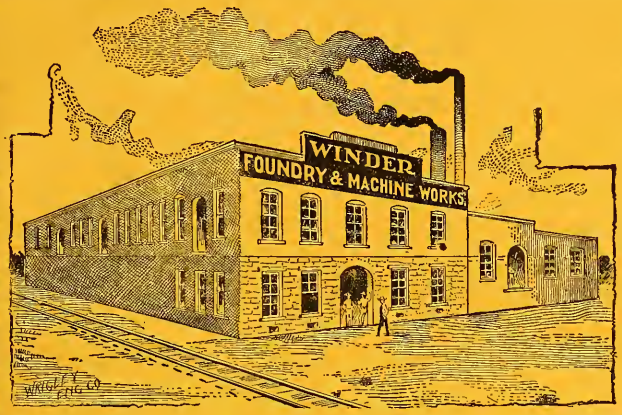

Winder,

Georgia.

STATIONARY
DETACHED
PORTABLE

Engines, Boilers,

COMBINED
AGRICULTURAL
RETURN FLUE Portable

WOODRUFF
HAY PRESS

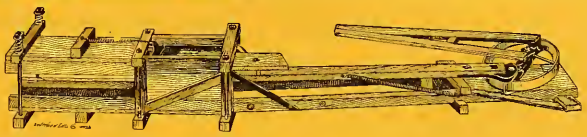

Full Circle, Double Stroke, Steel Lined Box. Either mounted or unmounted. Not a cheap, light press, but a strong, heavy press for a very low price. Write for dealers' prices and terms.

WOODRUFF HARDWARE CO., - - WINDER, GA.

Newnan Marble Works

HIGHEST CLASS WORKMANSHIP || GEORGIA MARBLE A SPECIALTY

J. E. ZACKERY, NEWNAN, GA.

ESTIMATES FURNISHED. WORK GUARANTEED.

MASSEE & FELTON LUMBER CO.

Office and Factory at Macon, Ga.

Saw & Planing Mills, Massee, Ga.

CARRY A COMPLETE STOCK OF

Rough and Dressed Lumber,

Sash, Doors and Blinds.

Shingles, Laths, Mouldings, Etc.

DISTRIBUTING AGENTS FOR

Heath & Milligan Paints,

Yale & Towne Hardware,

Gagers White Lime,

Old Dominion Cement.

All the Best of their kind.

PRICES ARE RIGHT.

Satisfaction Guaranteed.

Correspondence Solicited.

The vegetables are all the varieties common to this country. The products of the market gardens over and above home consumption amount to somewhere near $3,000 worth. About 200 acres are devoted to grapes cultivated for home use.

A good portion of the county is still covered with original forest growth and consists mainly of yellow pine, various kinds of oak, hickory, magnolia, gum, beech and others. About 35 lumber and sawmills, all run by steam, are employed in sawing the timber and preparing it for manufacturing purposes.

There are in Thomasville railroad shops of the Plant System, 3 shops for repairing vehicles, 2 sash and blind factories, and one foundry. In Thomasville and other towns are 10 to 12 shops where shoes are repaired and made. In the country are 12 turpentine distilleries. There are 3 grist-mills and ginneries run by water- power.

Cairo has become the center of the syrup trade of Georgia, shipping in one year 10,000 barrels, valued at something over $100,000.The leaders in this industry are Mr. J. Byron Wright and his two brothers. While the syrup industry was still in its infancy Mr. Wright, at that time a school-teacher, was forced by ill health to seek employment in the open air. He began to study the best methods of syrup making and was aided in his efforts by his two brothers, who were merchants. The result has been a vast improvement in Georgia syrup, for which there is a rapidly increasing demand. The improvements introduced have led to the intention of establishing first-class sugar refineries, which would bring Georgia to the front as a syrup and sugar-producing State.

Major Purse of Savannah, is one of the most zealous promoters of this great industry. He and Colonel James, with Mr. Wight and others, have made trips to Louisiana for the purpose of obtaining information. The great railway lines, the Central of Georgia, the Southern and the Plant Systems, are taking a lively interest in the promotion of cane-growing.

Many of the best farmers of this section think 600 gallons of good syrup to the acre, under proper care and cultivation, a conservative estimate, while some made as high as 750 gallons to the acre at a time when there was no market for it.

During the winter of 1900-1 there were shipping from this section through New Orleans to Texas, 1,500 barrels of Georgia syrup.

The products of the county are marketed at Thomasville, Boston, Cairo, Ocklockonee, Metcalf and Meigs. Of 15,000 bales of cotton shipped from the county, 2,500 are handled at Thomasville.

According to the census of 1900 there were ginned in Thomas county 10,923 bales of upland and 1,550 of sea-island cotton in the season of 1899-1900.

The whole county is well supplied with churches and schools. Of 110 public school buildings 63 are for white and 47 for colored, and the average attendance is 1,956 white pupils, and 1,980 colored.

The area of Thomas county is 713 square miles, or 456,320 acres. Population in 1900, 31,076, a gain of 4,922 since 1890; school fund, $19,923.92.

WASHINGTON

Full of reminiscenses of the early days of colonial Georgia, replete with features of the revolutionary period, always alive to the active events transpiring in its every age, Washington, the capital of Wilkes county, holds an endearing memory in the hearts of all Georgians.

Wilkes county, located as it is in the northeastern section of the State, has always been a factor in the history of the State. Here it was in the days antedating the Revolutionary War that the sturdy sons of Old Virginia and Old Pennsylvania gathered to carve out of that wilderness then the home of the red man a settlement. It was a battle between the Indian and the Pale Face to the finish—a battle to the finish because the territory in question abounded in game and sport for the one, while, to the other, it gave every opportunity for an excellent home making. Located, as the county is, within a tier of that portion of Carolina where the Tory had his home, Wilkes county became a battle field, upon which to the victor went the spoils. In the days of the long smooth bore flint-lock gun every tree was presumed to be the fortress of an armed revolutionary soldier, or the hiding place of a Tory. It was upon the soil of Wilkes county that many a sanguary feud was brought to its conclusion by the death of one of the two parties therein engaged.

With the close of the Revolution the historic features of that contest were not forgotten; and for years afterwards there rankled in the hearts of its people feelings of animosity, which began with the division of the people, caused by that great revolution.

Replete in its citizenry with people of English blood, old colonial estates and homes were marked out. Upon these were gathered the slaves of the owner and it was upon every plantation within the county a small village was established, the whitewashed walls of the cabins marking the settlements.

Gradually, as the home-builders progressed and as the descendants of the families began intermarrying, the old feeling of animosity died out, and, in its place came a unison of purpose and of action. The closer and nearer the people came to each other until the entire county of Wilkes was apparently a solidity, a unity, with a single purpose the home owners worked, until the people of Wilkes county were looked upon as one family.

The soil, the most productive and responsive in the State, quickly brought a response to the labors of the owners; and, within a short time, Wilkes county was looked upon as one of the wealthiest in the State. There was not a cereal placed beneath the soil that did not give an abundant harvest; and that, too, with slight work.

Almost within the very heart of the county the settlers preferring town life had gathered; and there where the court house, from which justice was dispensed, was erected a town, which since its inception has been the pride of Georgia. It was at that period the name of Washington was given everything that was good; and it was that name the people of the county selected for their county site.

But little did they think when that name was selected of the important part it should play in the history of this Union.

During the years previous to the war between the States, Washington, Wilkes county, countinued to grow and to prosper. So did the county. And when the war of the sixties came on it was from both town and county that men were rushed to the front. But

THE FITZPATRICK HOTEL,
Washington, Ga. One of the most popular hostleries in the State.

at that time few there were who were inclined to the opinion that the final chapter of that great tragedyy in which nations only play a part would find its final paragraphs written within the confines of the town named for the Virginian who had struggled so valiantly to establish the new and growing nation. Prolific with its men and women of letters. Proud of those who had attained distinction, Washington welcomed Mr. Davis, President of the Confederacy, and his cabinet to that city as they were fleeing from the invading army wearing the blue. It was here the last meeting of President Davis' Cabinet was held—if the story that a session was held in LaGrange be set aside. The Oldtime Mansion, in which the meeting is said to have been held, is still a part of old Washington; and, during the last four or five years, the Daughters of the Confederacy have been making heroic efforts to save and maintain that old mansion.

Efforts have been made to obtain the old building bodily so that it may be removed North, where it can be set up as a relic of the Confederate Government. But through the devotion of the Daughters of the Confederacy and the women throughout the South, the oldtime mansion yet remains intact; and there it will continue to rest as long as the women of the South can control the situation.

Washington within itself is a town of importance. Outside of its historical features it has trade capacities unexcelled by towns of the same population of any town in the South. Its taxable property is shown to be $1,250,000. An excellent public school system prevails, while within the corporate limits is located one of the best Catholic schools in the South. The city owns its own electric light plant and its waterworks system. Its sewerage is not surpassed by any town of the same size in the State. It has three banks, each with an abundance of capital, all officered by the safest and most conservative business men of the city. The mercantile men are all energetic and successful, and full of a friendly combat one with the other. There are a number of manufactories, each of which is proving itself successful and growing. Under the administration of Hon. J. R. Dyson, mayor, who is cashier of the Washington Exchange Bank, the affairs of the city are being satisfactorily and admirably conducted. Few are the towns in the South more attractive than is Washington in Wilkes county. It is one of the oldest and best counties in Georgia. It is up-to-date in agriculture and is rich in minerals such as granite and quartz with some gold and iron. Two gold mines are now being profitably worked. Fine waterpowers especially at Anchovy Shoals are to be found, those at these shoals having a force equal to seventy-five horse-power. Washington is distinguished locally by having been the home of Robert Toombs. Among its other possessions are a public library, and abundance of churches. Its population is approximately 4,000.

INDEX

A

PAGE.

Abbeville 61
Academy for the Blind 53
Academy of Richmond County 51
Acworth 31
Adairsville 33
A Field of Broom Corn 60
Agate 53
Agnes Scott Institute 45
Agriculture 19, 20
Agricultural Map . . . . . opposite page 16
Allatoona 15, 35
Alum. See Canton, Cherokee County . 35, 37
Aluminum or Bauxite 21, 23, 29, 35
Albany 59, 65
Alleghany Mountains 17, 18
Alphabetical List of Counties, with Population, products, etc. 68-99
Altamaha Basin 17
Americus City 57, 63
Amethysts 23
Amicalola Falls 42
Anchovy Shoals 51
Andersonville 63
Andrew Female College 63
Apalachicola Basin 17
Apples (see reports of counties) 19, 37
Appling County 61, 68
Area of Georgia 15
Armuchee Valley 29, 33
Artesian Wells 23, 25, 85
Asbestos 37, 39, 47, 53
Ashburn 63, 65
Asses 20
Assessed Valuation of Property 26
Athens 43, 49
Atlanta 15, 18, 43, 45
A Tobbacco Field 67
Augusta 43, 51, 53, 55, 59

B

Bainbridge 59, 65
Baker County 65, 68
Baldwin, Abraham 15
Baldwin County 41, 49, 53, 68
Ball Ground 40
Banking Establishments 26
Banks County 25, 37, 39, 68

PAGE.

Baptist Orphans Home 45
Barite 23
Barley (See the report of products of each county) 19
Barnesville 53
Bartow County 31, 33, 68
Bauxite or Aluminum 21, 23, 29 35
Beef Cattle 57
Bees 21
Bermuda Grass (see list of products of each county) 19, 51
Berrien County 61, 63, 68, 69
Berrien, John McPherson 15
Berries (see reports of counties) 19
Bethel Male College 63
Beverly 51
Bibb County 41, 53, 69
Blackshear 61
Black Walnut 20
Blakely 65
Bleached Cotton Goods 25
Blood Mountain 17
Bloody Marsh 57
Blue Ridge (town) 37
Blue Ridge Mountains 17
Bonded Debt 25
Brick (enameled brick) 23
Brooks County 65, 69
Broom Corn (a field of) 60
Broomtown Valley 18, 33
Brunswick 17, 57, 59, 61, 65
Bryan County 61, 69
Buckwheat 19
Buena Vista 63
Buford 45
Buhr 37, 45, 59
Bulloch, Archibald 15
Bulloch County 61, 69
Burke County 59, 69
Butts County 53, 69

C

Cabbages 37
Cairo 65
Calhoun County 65, 69
Calhoun (town) 35
Camden County 38, 70
Camilla 65

PAGE.
Harmony Grove 49
Harris County 58, 80, 82
Hart County 37, 39, 82
Hartwell 39
Harvesting Rye 30
Harvesting Wheat 24
Hawkinsville 59, 61
Hay (see reports of counties) 19
Heard County 47, 82
Henry County 47, 82
Herd of Jerseys 24
Hiawassee 37
Hiawassee Baptist College 37
Highest Elevations 17
High Falls of the Towaliga, Monroe County, Ga. 57
High Shoals 49
Hill, Benjamin H. 15
Hogs 19
Horses 20
Houston County 61, 82
Hydraulic Cement 29
Hydraulic Mining at the Singleton Mine in Lumpkin County 36

I

Icing Fruit Cars 66
Indian Spring 53
Irish Potatoes (see also list of counties) . . 19
Iron (see also list of counties) 21, 23, 29-34, 37, 39, 45, 47
Iron Ore Mine near Cartersville, Ga. 46
Irwin County 63, 82

J

Jackson, Andrew 15
Jackson County 41, 49, 82
Jackson, James 15
Jackson (town) 49, 53
Jasper County 49, 82, 84
Jefferson County 49, 59, 84
Jesup 61
Johnson County 59, 84
Johnson Grass 19
Jonesboro 15
Jones County 41, 84

K

Kaolin 53

PAGE.
Kennesaw Marble Dressing Works, near Marietta, Cobb County, Ga. 44
Kennesaw Mountain 15, 18

L

LaGrange 47
Lanier, Sidney 15
Last Confederate Cabinet Meeting 51
Laurens County 59, 61, 84
Lavonia 39
Lawrenceville 45
Lay's Ferry 35
Lead 39
Lee County 84
Lemons 19
Lewiston White Clay Bed, Jones County . 62
Liberty County 61, 84
Limestone 21, 23, 29
Lincoln County 51, 53, 84, 86
Lindale 31
Lithonia 45
Little Tennessee Valley 19
Longstreet, James 15
Lookout Mountain 17, 18
Lookout Valley 29
Lost Mountain 18
Louisville 59
Lowndes County 65, 86
"Lowell of the South" 51
Lucy Cobb Institute 49
Lumber Industry 25
Lumpkin County 37, 39, 86
Lumpkin (town) 63
Lyerly 33

M

McDuffie County 51, 53, 86
McIntosh County 61, 86
McIntosh, James 15
McIntosh, Lachlan 15
McLemore's Cove 29
McRae 61
Macon City 43, 53
Macon County 61, 63, 86
Madison (city) 49
Madison County 41, 49, 86
Magnesia (see Powder Spring) 34
Magnetite 37
Mail Facilities 26
Manganese 21, 29, 37
Manufactures 25

INDEX.

PAGE.

Marble 21, 25, 29, 31, 35, 37
Marble Quarry in Pickens County, Ga. . . . 40
Market Garden 57
Marietta 31
Marion County 21, 66, 88
Marls 23
Marshallville. 63
Menlo 33
Mercer University 53
Meriwether County 47, 88
Mica 23, 37, 47
Middle Georgia 41-57
Milledgeville 49
Miller County 65, 88
Corundum 37
Milton County 41, 45, 47, 88
Mineral Map . . . . . Opposite page 72
Mineral Springs 23, 47
Minerals (see also mineral products of each county in alphabetical list of counties) 68-99, 21, 23
Mining in Georgia 21, 23
Mining Iron Ore by use of Steam Shovel, near Cedartown, Polk County, Ga. . . . 38
Miscellaneous Vegetables 19
Mitchell County 65, 88
Mona Peak 17
Monoliths of Georgia Marble 29
Monroe County 53, 88
Monroe Female College 53
Monroe (town) 49
Montgomery County 61, 88
Montezuma 63
Monticello 49
Moonstones 23
Morgan County 49, 88, 90
Morganton 37
Moultrie 59, 65
Mount de Sales Academy 53
Mules 20
Murray County 35, 90
Muscogee County 41, 53, 55, 90

N

Nacoochee Valley 19, 42
Nantahela Mountain 17
Natural Dam on Big Potato Creek, Upson County, Ga. 52
New Hope Church 15, 35
Newnan 47
Newton County 49, 90
Normal and Industrial School for Young Ladies 49

PAGE.

North Augusta 53
North Georgia 29-41
North Georgia Baptist College 37

O

Oakland City 45
Oat Field 32
Oats (see different counties) 19
Ochlockonee Basin 17
Ochre 29, 37
Oconee County 49, 90
Oconee Springs 52
Ogeechee Basin 17
Oglethorpe County 51, 90
Oglethorpe (town) 63
Okefinokee Swamp 17, 21
Onion Field 89
Oostenaula Valley 35
Oranges 19
Orchard Grass 19
Orphan Home of North Georgia Conference 45
Oxford 49

P

Paulding County 35, 90, 92
Peach Crop (see reports of counties) 19, 20, 57
Peachtrees 19, 20, 32, 57, 61
Peachtree Creek 15
Peanuts (see reports of counties). 20
Pears (see reports of counties) 19
Peavines (see reports of counties) 55
Peavine Valley 29
Pecans 20, 31, 53, 65
Penfield 51
Pepperton 53
Perry 61
Phosphates 23
Pickens County 35, 37, 92
Pickett's Mill 35
Picking Pears 81
Picking Tomatoes 77
Pierce County 61, 92
Pierce, George F. 15
Pike County 53, 92
Pine Hill Belt 21
Pine Mountain 18
Pine Mountains 55
Pine—Long-leaf (see reports of counties) . 21
Pitch 25
Placer Mining on Coosa Creek, near Blairsville, Union County, Ga. 34

PAGE.

Witch's Head at Tallulah Falls, Rabun County, Ga. 50
Woolen Mills 25
Worth County 63, 65, 99
Wright, Robert F. 3, 7
Wrightsville 59
Yellow Loam Region 21
Yona Mountain 17
Young Female College 65
Young Harris 37
Young Harris College 37

ALPHABETICAL LIST OF ILLUSTRATIONS.

A Field of Broom Corn 60
Agricultural Map . . . . . opposite page 16
Artesian well at Albany, Ga. 85
A Tobacco Field 67
Cane Creek Falls, near Dahlonega, Lumpkin County, Ga. 48
Chicken Houses and Runs 71
Corundum Mine, Rabun County 42
Cotton Field 58
Derry, J. T. 3, 5
Digging Potatoes 83
Field of Corn 91
Forestry Map . . . . . opposite page 88
Gathering Beans 79
Geological Map . . . . . opposite page 96
Harvesting Rye 30
Harvesting Wheat 22
Herd of Jerseys 24

PAGE.

High Falls of the Towaliga, Monroe County, Ga. 57
Houses and Runs for Berkshire Hogs 73
Hydraulic Mining at the Singleton Mine in Lumpkin County 36
Icing Fruit Cars 66
Iron Ore Mine near Cartersville, Ga. 46
Kennesaw Marble Dressing Works, near Marietta, Cobb County, Ga. 47
Lewiston White Clay Bed, Jones County, Ga. 62
Marble Quarry in Pickens County, Ga. . . . 40
Mineral Map . . . . . opposite page 72
Mining Iron Ore by Use of Steam Shovel, near Cedartown, Polk County, Ga. . . . 38
Natural Dam on Big Potato Creek, Upson County, Ga. 52
Oat Field 35
Onion Field 89
Picking Pears 81
Picking Tomatoes 77
Placer Mining on Coosa Creek, near Blairsville, Union County, Ga. 34
Scene in Peach Orchard 87
Shipping Melons 93
Rain Map . . . . . opposite page 80
State Capitol 3
Stevens, O. B. 3, 11
Sugar Cane Field 64
Terrell, Jos. M. 9
View on Augusta Canal—Large Cotton Mill and Confederate Obelisk 55
Witch's Head at Tallulah Falls, Rabun County, Ga. 50
Wright, R. F. 3, 7

INDEX TO ADVERTISEMENTS

AMERICUS— PAGE.
The Planters Bank . . . . . Back fly leaf.

ATHENS—
Hodgson Cotton Co. 216c
R. L. Moss Mfg. Co. 216c

ATLANTA—
A. D. Adair & McCarty Bros. 176b
Atlanta Brewing & Ice Co. 136d
Atlanta Buggy Co. 160d
Atlanta National Bank 128a
Atlanta Marble Co. 152d
Atlanta Rubber Stamp Co. 104a
Atlanta Show Case Co. 160d
Atlanta Soda Co. 128d
P. D. Baker 192a
Blood Balm Co. 128c
Bostrom-Brady Mfg. Co. 176a
Bowden's Photo Studio 152c
Capital City Chair Co. 144a
Carolina Portland Cement Co. 112b
E. H. Carroll & Co. 120b
Coca-Cola Co. 120a
The Columbian Typewriter Co. 136c
Dabney Implement Co. 160b
Daniel Mineral Water Co. 128d
DeLoach Mill Mfg. Co. 176a
Eclipse Medicine Co. 176c
El Tedesco Cigar Co. 120c
Empire Business Bureau 152d
Equitable Dye Works 152c
The Fourth National Bank. 112a
Georgia School of Technology 128b
Georgia Tanning & Mfg. Co. 160a
Georgia Textile Co. 152c
J. W. Golucke & Co. 136a
Gopher Oil Co. 176d
Dr. H. H. Green's Sons. 176d
Koca Nola Co. 128c
Lamar & Rankin Drug Co. 144b
Law Bros. Co. 152b
Drs. Leatherman & Bentley 152a
Lowry National Bank 144a
Atlanta Marble Works 152d
Mowry Candy Co. 176c
Mutual Benefit Life Ins. Co. 100c
Nunnally Bros. 104c
J. W. Otto Co. 152c
Parian Paint Co. 160d

ATLANTA—Continued. PAGE.
Podophylets Medicine Co. 192a
Red Rock Ginger Ale 176b
Red Rock Ginger Ale 128c
Dr. Reynolds & Co. 144d
Richards Machine Co. 152b
Ransom Rogers 152b
Robinson Sanitarium 168d
R. M. Rose Co. 168b
M. P. Roughton 176a
W. M. Scott & Co. 176d
O. H. Sheffield & Co. 128d
Southern Cotton Oil Co. 128c
Southern Cultivator Pub. Co. 168e
Southern States Cement Co. 136b
Taylor Umbrella Mfg. Co. 144a
Two Jakes Sign Co. 152b
The Walker Co. 144c
Wrigley Engraving Co. 120b

AUGUSTA—
The Augusta Brewing Co. 184c
The Augusta Chronicle 192d
The Eldorado Farm 184c
Enterprise Mfg. Co. 184c
Georgia Carolina Brick Co. 192d
Georgia Chemical Works 184a
Grantville Mfg. Co. . . . . .
Lumbard Iron Works 192d
Perkins Manufacturing Co. 184b

CEDARTOWN—
Cedartown Company . . . . Back fly leaf.

COLUMBUS—
Dudley-Butts Co. 216a
Eagle & Phenix Mills 240d
The Estes House 208d
The Enquirer Sun 240c
Georgia Home Ins Co. . First colored page.
Lockwood Bros. 208d
Rankin House 208d
T. W. Smith & Co. 216a

DECATUR—
Agnes Scott Institute 192a

FORSYTH—
The Rocker-Churn Mfg. Co. 224d

HARTWELL—
Witham Cotton Mills . . . Back fly leaf.

INDEX TO ADVERTISEMENTS.

MACON—

Acme Brewing & Ice Co. 208b
Altmayer & Flatau Co. 200d
Brown House 248c
Duncan Real Estate Exchange 248d
Gantt Manufacturing Co. 248a
Georgia Kaolin Co. 248a
Georgia Loan & Trust Co. 200a
Hotel Lanier 248c
Macon Telegraph 248b
T. P. Marshall 248a
Massee & Felton Lumber Co . . . 248d-256d
McCaw Manufacturing Co. 208a
M. O'Hara 248c
F. S. Royster Guano Co. 200c
J. S. Schofield's Sons Co. 192c
H. Stevens' Sons Co. 200b
Stratton Brick Co. 248d

MARIETTA—

Butler Marble & Granite Co. 208c
Glover Machine Works 216b
Marietta Knitting Mills 216b
Marietta Paper Mills 208c

MILNER—

John H. Wilson 224b

NEWNAN— PAGE.

Newnan Marble Works 256c

ROME—

C. L. King Mfg. Co. 224a
Rome Brick Co. 216d
Rome Steam Bakery 224b
Rome Testing Laboratory 224a
Standard Scale Co. 216d
Southern Co-operative Co. 224a
State Mutual Life Ins. Co. 216d

SAVANNAH—

Peter D. Barbour & Bro. 256a
J. de Bruynkops 224d
Granger-Stubbs Lumber Co. 240b
John Rourke & Sons. 256b
Savannah Morning News 224c
Southern Pine Co. 240a

STEVENS POTTERY—

Stevens Bros. . . . . Second colored page.

SMYRNA—

Belmont Farm 224b

WINDER—

The Winder Foundry 256c
Woodruff Hardware Co. 256c

THE PLANTERS BANK
OF AMERICUS, GA.

Designated State, County and City Depository

OFFICERS:

L. G. COUNCIL, PRESIDENT. R. J. PERRY, VICE-PRES.

C. M. COUNCIL, CASHIER.

A General Banking Business Transacted.

CORRESPONDENCE SOLICITED RELATIVE TO ANY COMMERCIAL INTERESTS IN THE AMERICUS DISTRICT.

Accounts of Banks, Bankers, Corporations, Firms and Individuals Solicited.

WITHAM COTTON MILLS, Hartwell, Ga.
Manufacturers of Fancy Tickings, Sateens, Shirtings and Yarns.

KEEP YOUR 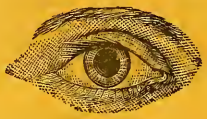 ON CEDARTOWN, GA.

CHARLES ADAMSON,
President.

J. WRIGHT ADAMSON,
Sec. & Treas.

THE CEDARTOWN COMPANY.

REAL ESTATE.

CAPITAL $500,000.

Cedartown, the County Seat of Polk County, is situated 90 miles South of Chattanooga, 60 miles northwest of Atlanta and 80 miles east of Birmingham.

Population has grown in the last 10 years from 1200 to 5000 and is still steadily increasing.

Railroad facilities are excellent: Central of Georgia running north and south and the Seaboard Air Line running east and west—connecting Atlanta and Birmingham.

Cedartown is the center of a manufacturing and mining region, and of an especially fine body of farming lands. It has no debt and low tax rate. It has all the conveniences of a city: Waterworks, sewerage system, electric lights, good schools, churches of all the various denominations, handsome city hall, efficient Fire Department.

No man has ever yet lost money in Cedartown Real Estate. The tendency of value being constantly upwards.

Cedartown has four Spinning Mills, three Knitting Mills one Paper Box Factory, one Iron Furnace, one Cotton Seed Oil Mill, Lumber Co., Ice Plant and other small industries.

These industries together with the Railroads and Mining Companies make monthly cash disbursements amounting to $45000, thus insuring the business prosperity and stability of the city.

If you wish to make an investment either large or small that will pay you handsome'y **purchase Cedartown Real Estate.**

CORRESPONDENCE SOLICITED

All inquiries promptly answered. For maps and pamphlets apply to

CEDARTOWN COMPANY,

CEDARTOWN, - - - - - GEORGIA.

THE OLD RELIABLE

SEABOARD

Air Line Railway

Offers Every Advantage to the Traveling Public

Two Magnificent Trains Each Day

BETWEEN

Atlanta, Monroe, Hamlet, Raleigh, Richmond, Portsmouth, Washington, Baltimore, Philadelphja and

NEW YORK

Connections Made for All Eastern Points by Rail and by Norfolk and Steamer Lines

THREE TRAINS DAILY

TO

Athens, Abbeville, Greenwood & Clinton

THROUGH PULLMAN CARS AND ELEGANT CAFE DINING CARS.

For full information address

C. B. WALKER,
Depot Ticket Agent,
Phone 213

R. M. COFFEY,
City Passenger and Ticket Agent
Phones 100

W. E. CHRISTIAN,
Assistant General Passenger Agent
Atlanta, Ga.

LIBRARY OF CONGRESS
0002708542 8